



US00D382070S

# United States Patent [19]

Broudy

[11] Patent Number: **Des. 382,070**

[45] Date of Patent: **\*\*Aug. 5, 1997**

[54] **FUEL PUMP STATION**

[75] Inventor: **Charles E. Broudy**, Philadelphia, Pa.

[73] Assignee: **Petro-Canada**, Calgary, Canada

[\*\*] Term: **14 Years**

[21] Appl. No.: **38,640**

[22] Filed: **May 10, 1995**

### [30] Foreign Application Priority Data

Dec. 9, 1994 [CA] Canada ..... 1994-2446

[51] LOC (6) Cl. .... **25-02**

[52] U.S. Cl. .... **D25/56; D15/9.1**

[58] Field of Search ..... D25/1, 7, 16, 22,  
D25/31, 33, 34, 56, 57; D15/7, 9.1, 9.2,  
9.3; D23/200, 213; 52/27, 36.1, 73, 74,  
169.6; 135/87, 96

### [56] References Cited

#### U.S. PATENT DOCUMENTS

D. 276,373	11/1984	Baffo .....	D25/56
D. 302,820	8/1989	Bass .....	D25/56 X
D. 303,803	10/1989	Phillips .....	D25/56 X
D. 309,144	7/1990	Austin et al. ....	D15/9.2
3,562,980	2/1971	Walz, Jr. et al. ....	D25/16 X
4,576,312	3/1986	Swick, Jr. ....	D15/9.2 X

*Primary Examiner*—Ruth McInroy  
*Assistant Examiner*—Monica A. Weingart  
*Attorney, Agent, or Firm*—McDermott, Will & Emery

### [57] CLAIM

The ornamental design for a fuel pump station, as shown.

### DESCRIPTION

FIG. 1 is a side view of either of side of a first embodiment of a fuel pump station in accordance with the present design; FIG. 2 is an end view of either end of the fuel pump station of FIG. 1;

FIG. 3 is a top view of the fuel pump station of FIG. 1; FIG. 4 is a side view of either side of a second embodiment of a fuel pump station in accordance with the present design; FIG. 5 is an end view of either end of the fuel pump station of FIG. 4;

FIG. 6 is a top view of the fuel pump station of FIG. 4; FIG. 7 is a side view of a third embodiment of a fuel pump station in accordance with the present design; the opposite side is a mirror image of the illustrated side; FIG. 8 is an end view of either end of the fuel pump station of FIG. 7; and,

FIG. 9 is a top view of the fuel pump station of FIG. 7. The dotted lines showing of fuel pump apparatus is for environmental purposes only and does not form part of the claimed design.

**1 Claim, 3 Drawing Sheets**



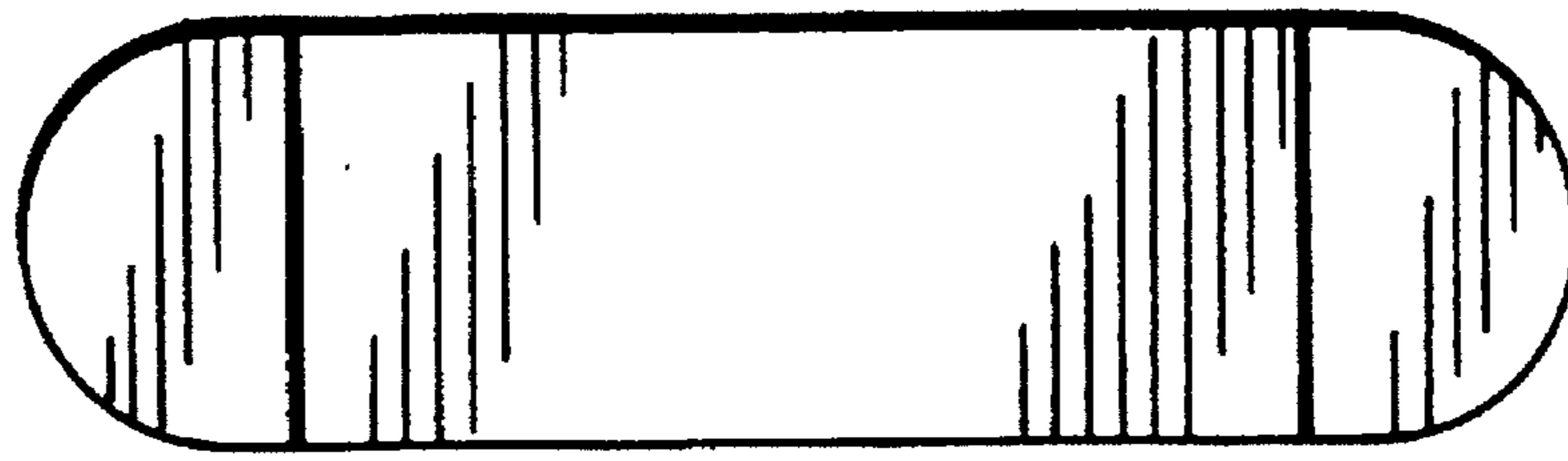

FIG. 3

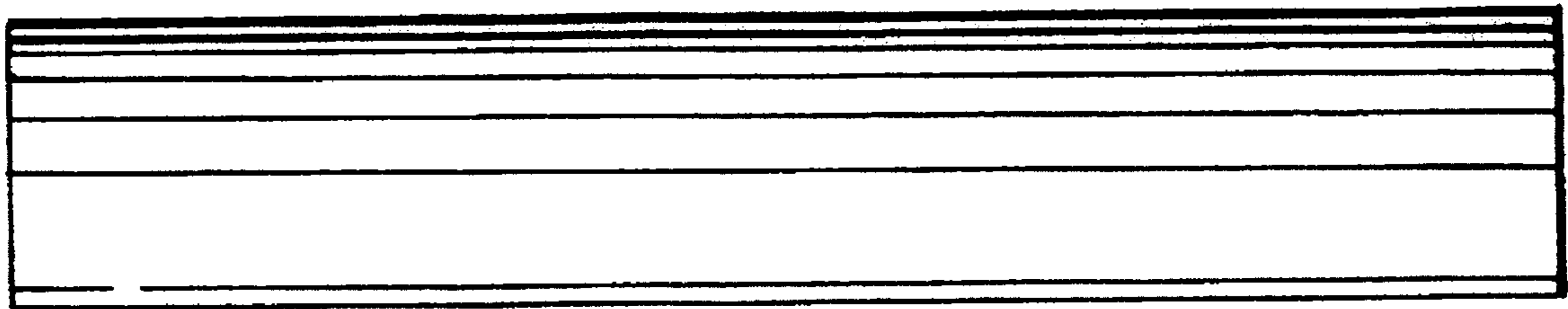

FIG. 2

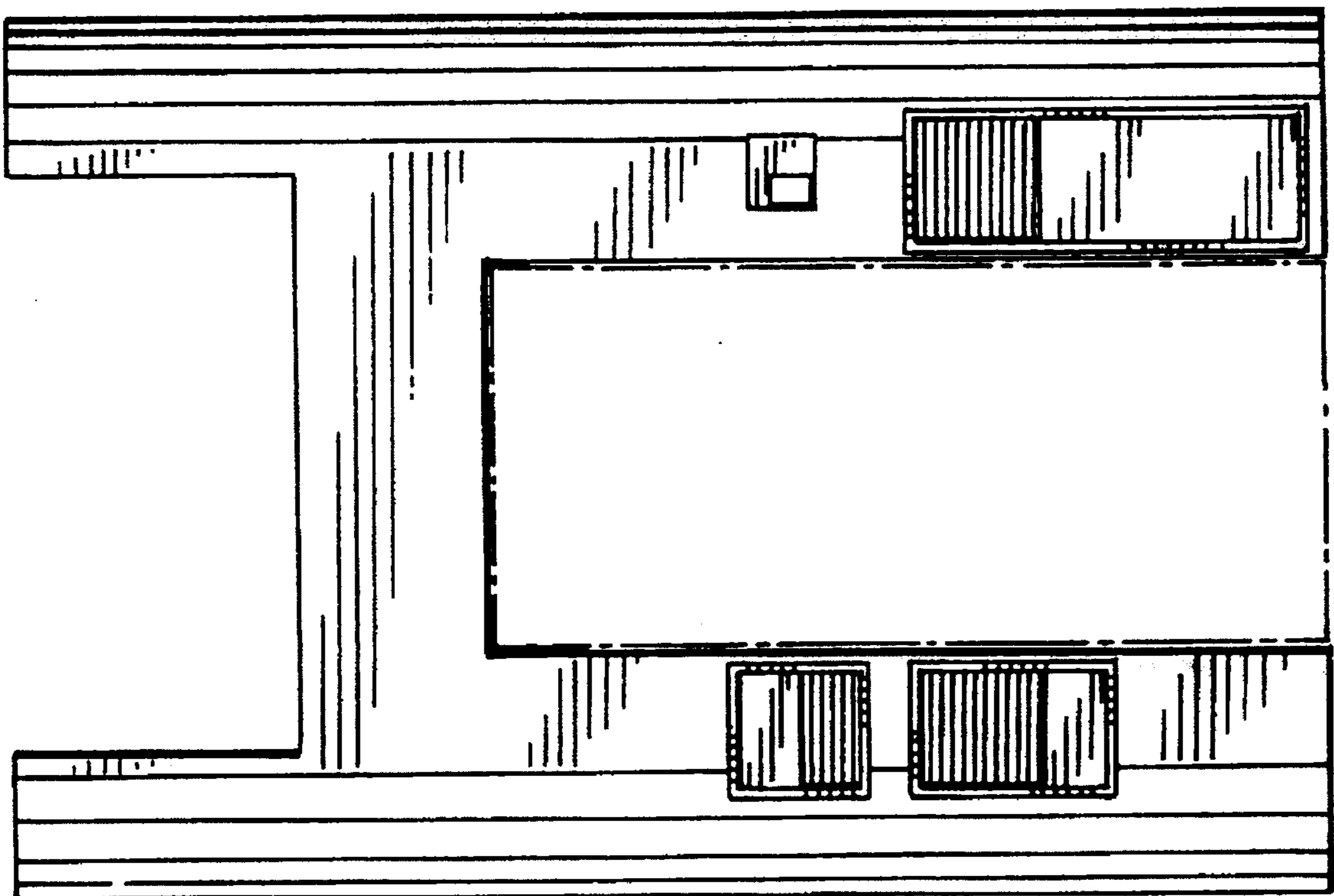

FIG. 1

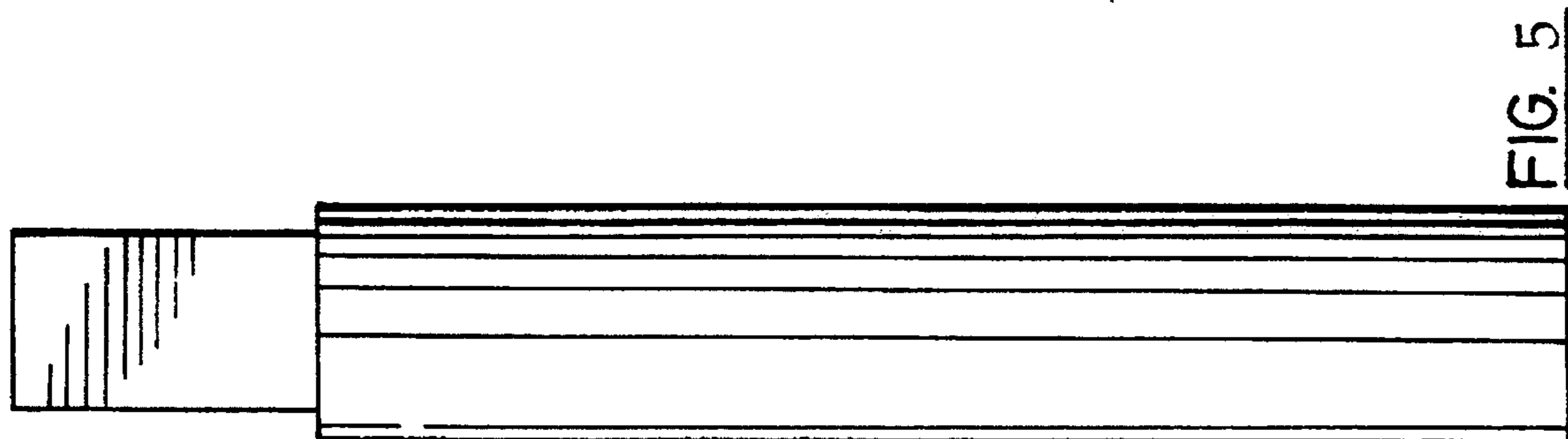

FIG. 5

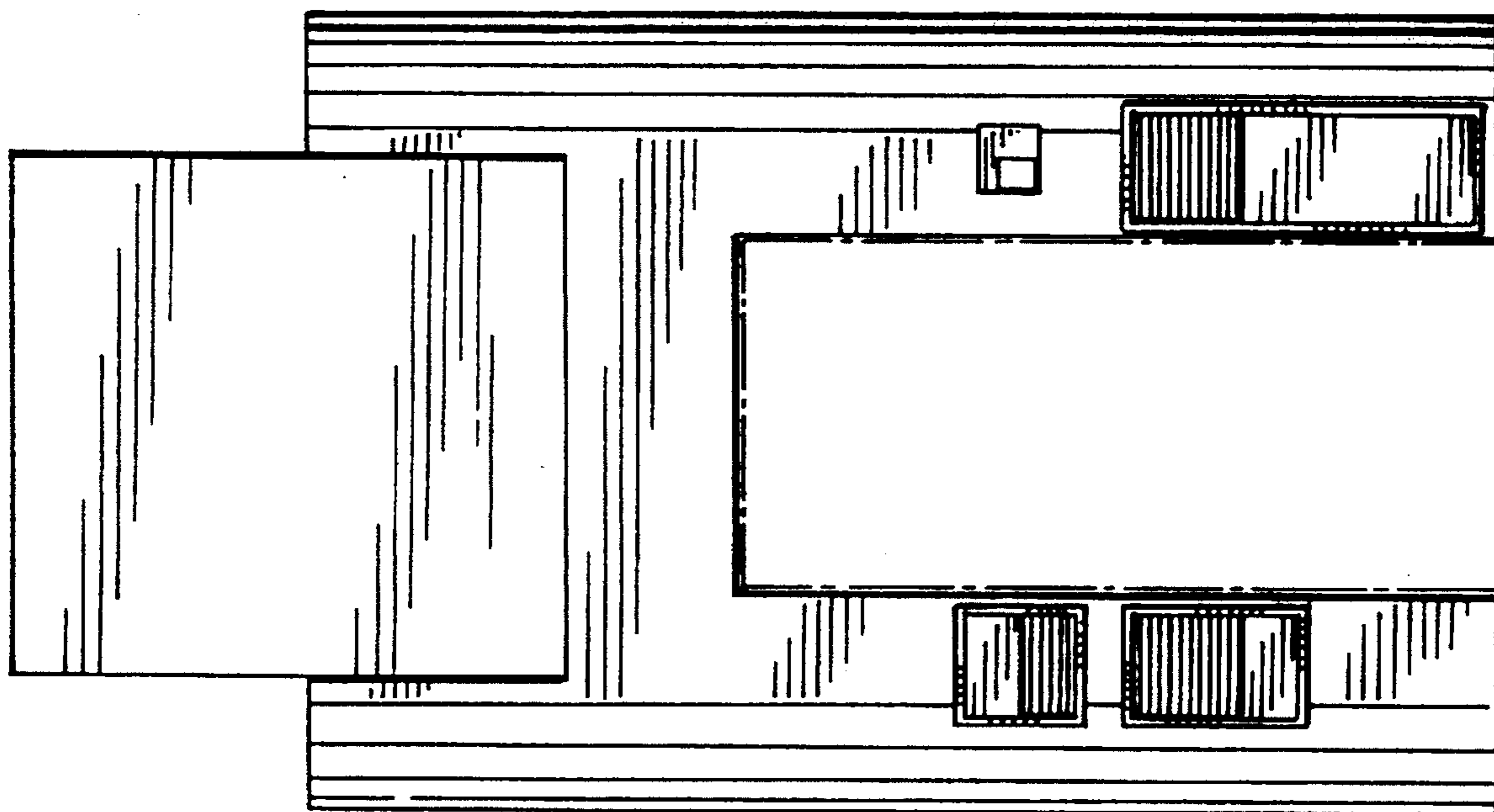

FIG. 4

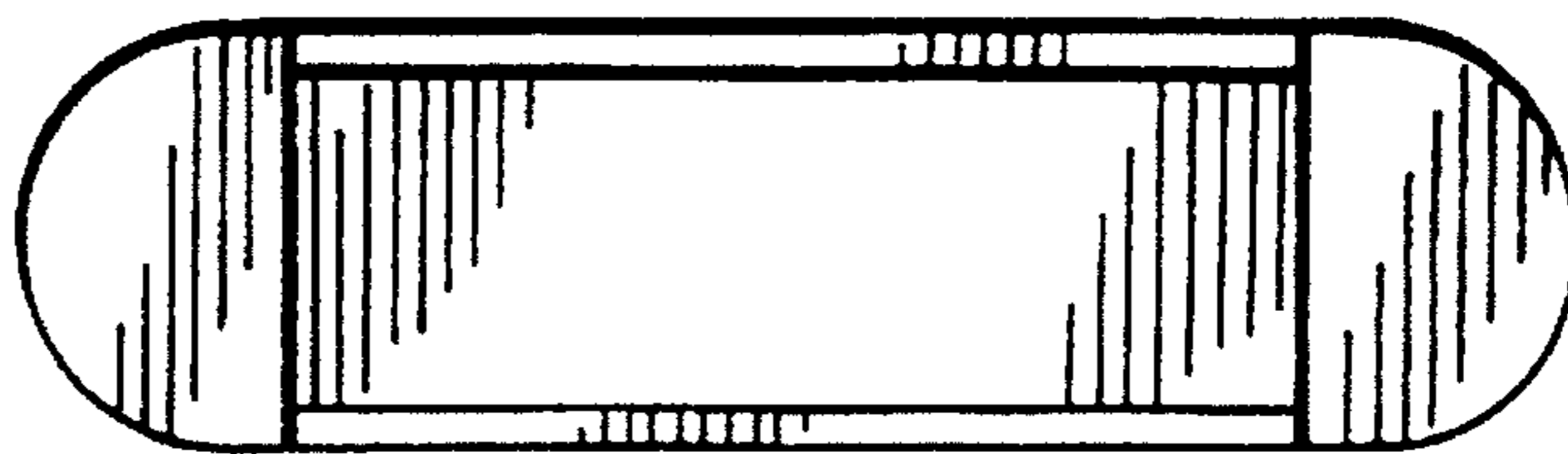

FIG. 6

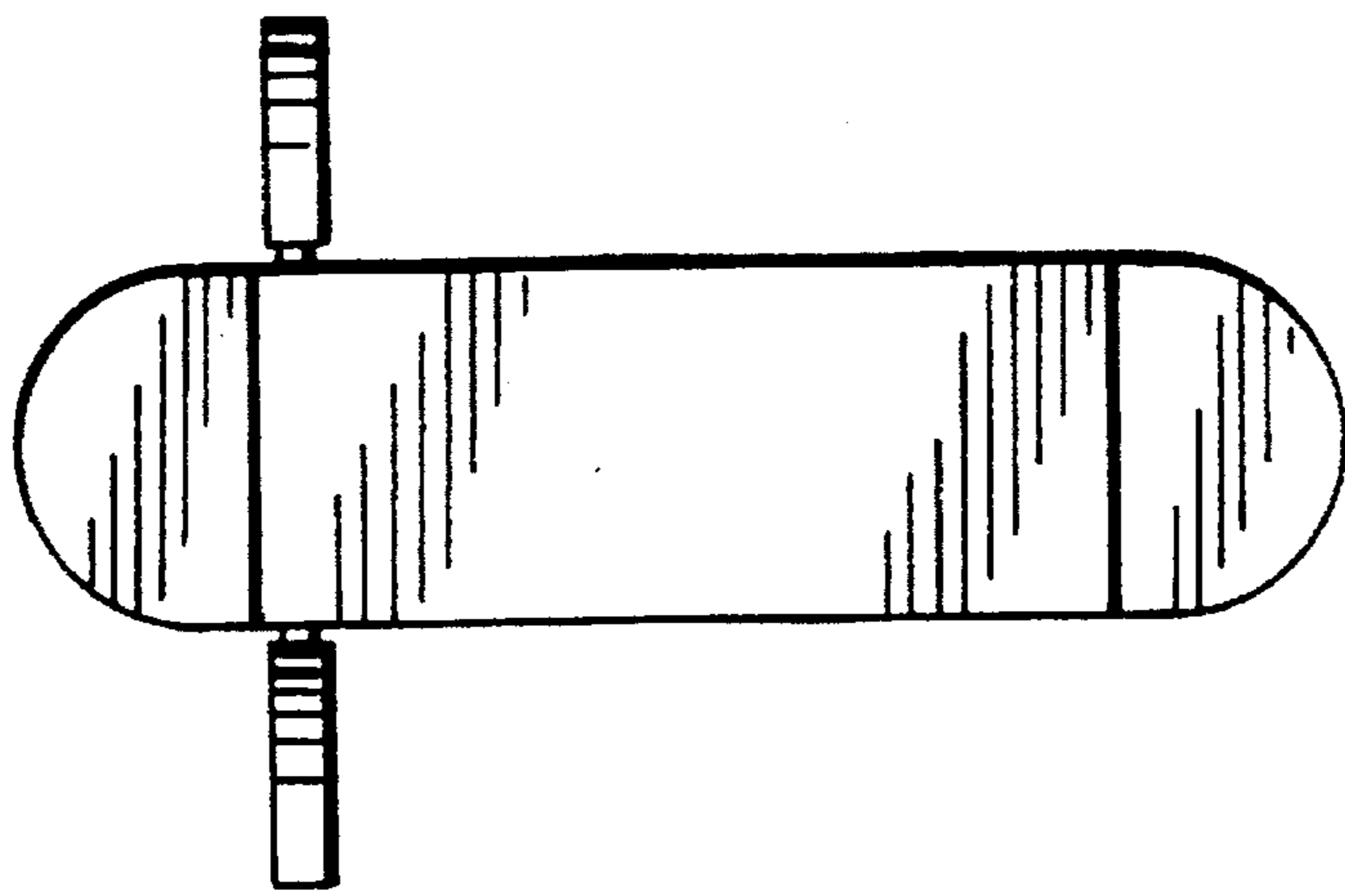
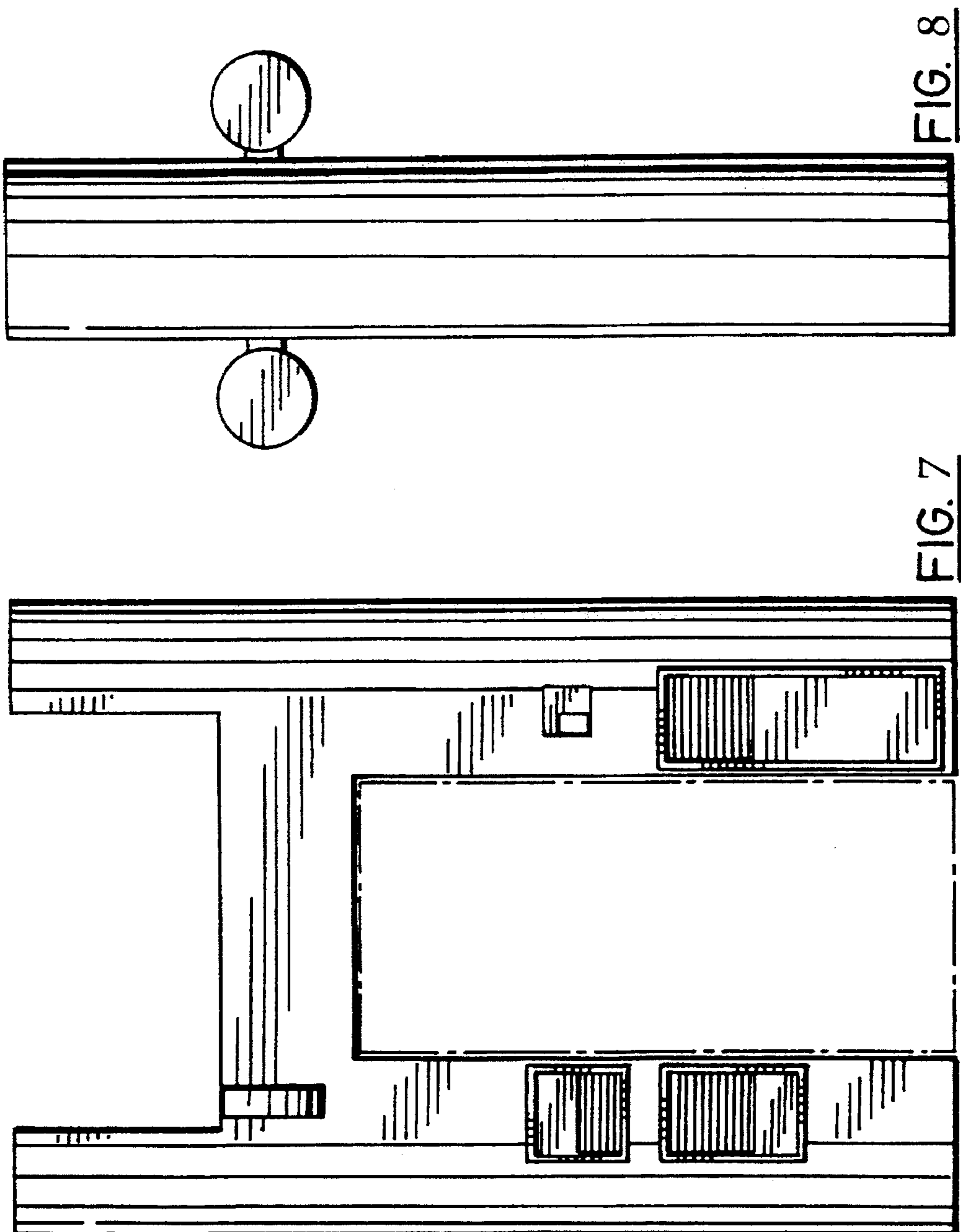

FIG. 9