



US00D382066S

United States Patent [19]

[11] Patent Number: **Des. 382,066**

Forsland

[45] Date of Patent: ****Aug. 5, 1997**

[54] **DOOR**

[76] Inventor: **Kent H. Forsland**, 283 Troy St., River Falls, Wis. 54022

[**] Term: **14 Years**

[21] Appl. No.: **55,649**

[22] Filed: **Jun. 10, 1996**

D. 330,089 10/1992 Bunger .
 1,881,778 10/1932 Madsen .
 1,922,370 8/1933 Johnson et al. .
 2,093,020 9/1937 Norberg .
 2,242,499 5/1941 Ainsworth 52/455
 4,060,437 11/1977 Strout .
 4,854,365 8/1989 Juneau .
 5,168,915 12/1992 LaFleur .

Primary Examiner—Doris Clark
Attorney, Agent, or Firm—Burd, Bartz & Gutenkauf

Related U.S. Application Data

[62] Division of Ser. No. 40,278, Jun. 14, 1995.

[51] **LOC (6) Cl.** **25-02**

[52] **U.S. Cl.** **D25/48; D25/49**

[58] **Field of Search** D25/48, 49; 49/197, 49/201; 52/455, 457; 160/736, 236, 237, 268.1, 99, 201, 232

[57] CLAIM

The ornamental design for a door, as shown and described.

DESCRIPTION

FIG. 1 is a front elevational view of the door showing my new design;
 FIG. 2 is a side elevational view thereof, the opposite side being a mirror image thereof;
 FIG. 3 is a rear elevational view thereof;
 FIG. 4 is a top plan view thereof; and,
 FIG. 5 is a bottom plan view thereof.

[56] References Cited

U.S. PATENT DOCUMENTS

D. 245,263 8/1977 Andresen D25/48
 D. 283,923 5/1986 Henry et al. .

1 Claim, 2 Drawing Sheets

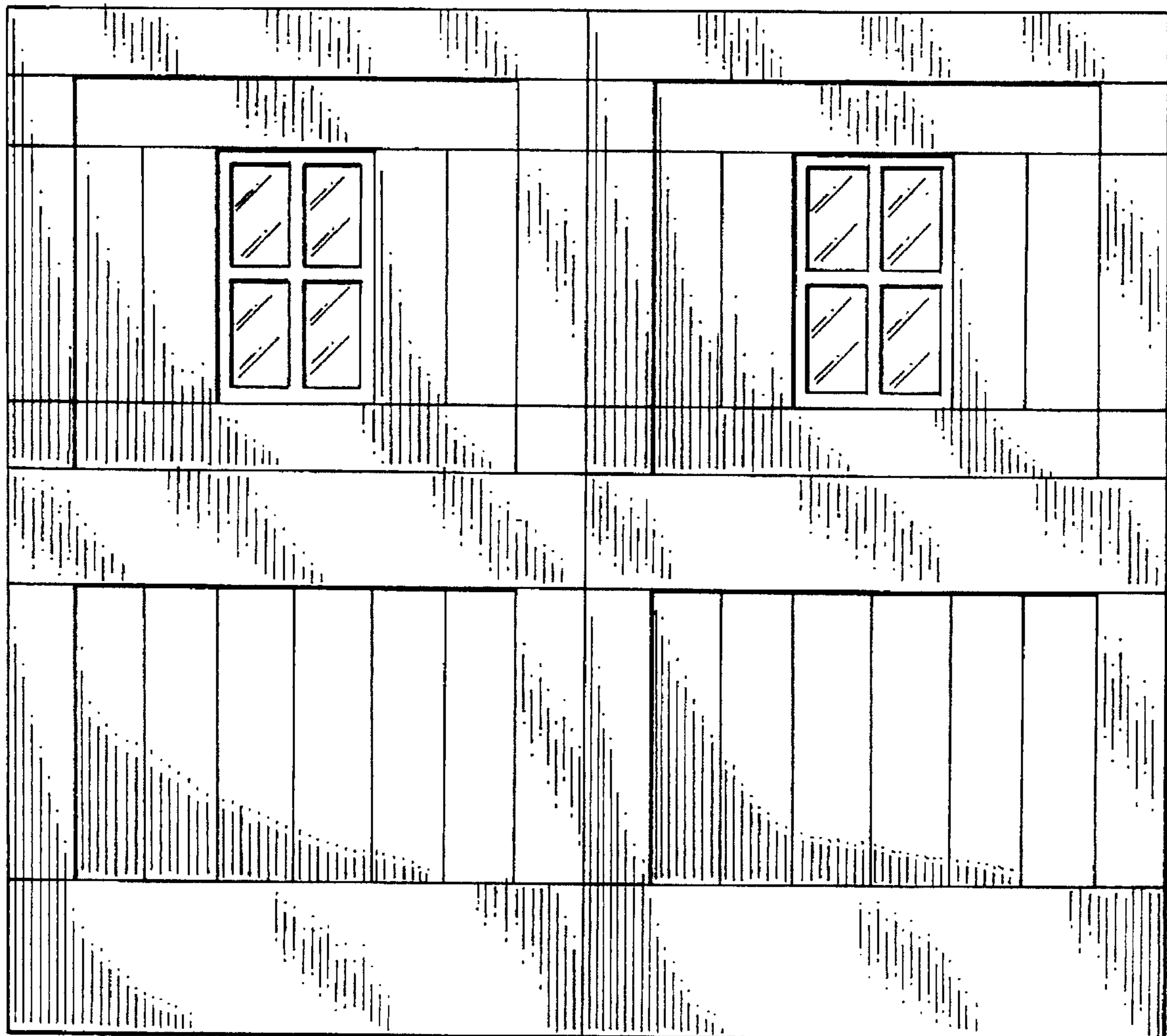



FIG. 2

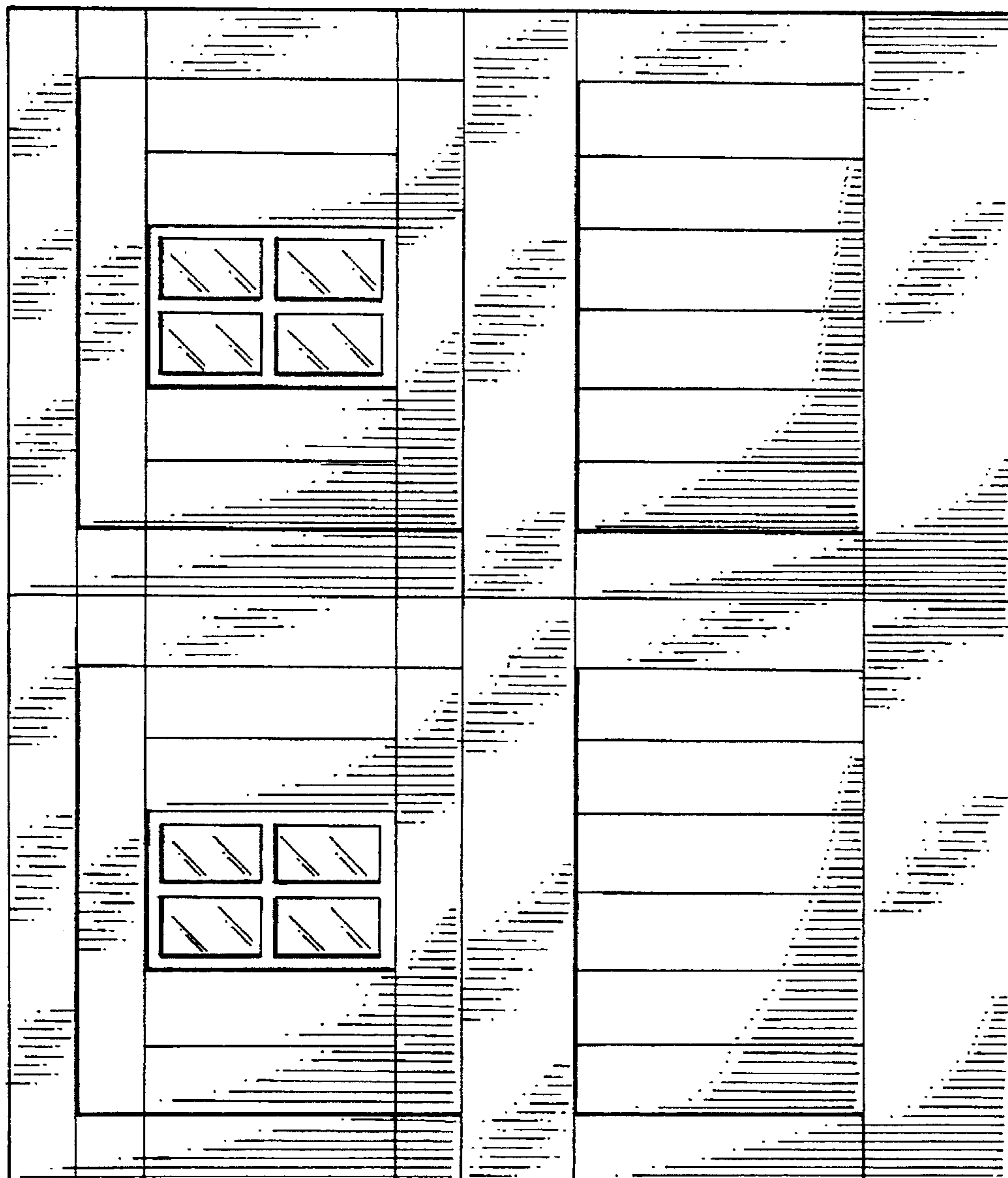

FIG. 1

FIG. 4



FIG. 3

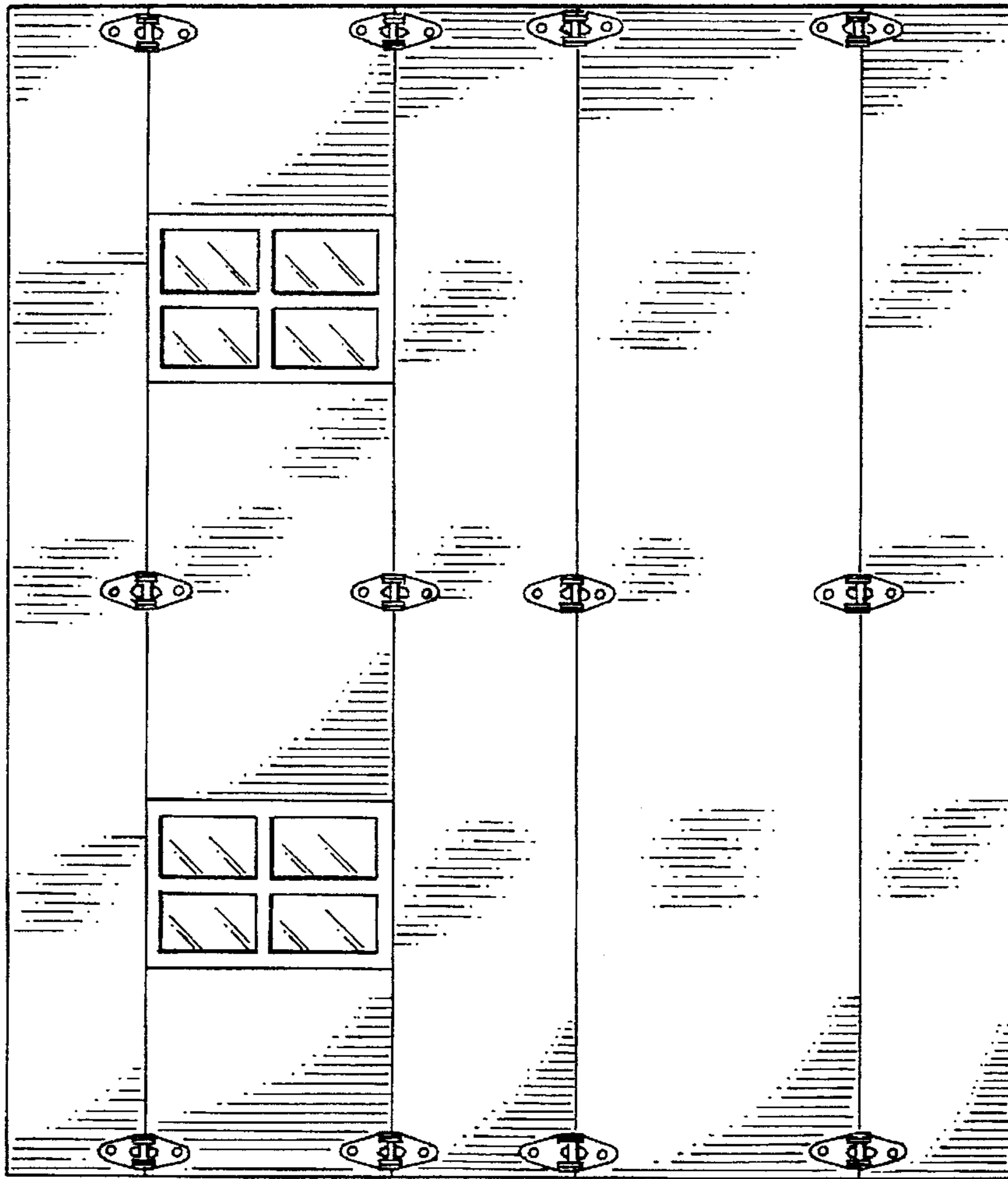

FIG. 5

