



US00D382065S

United States Patent [19]
Forsland

[11] **Patent Number: Des. 382,065**

[45] **Date of Patent: **Aug. 5, 1997**

[54] **DOOR**

1,922,370 8/1933 Johnson et al. D25/48
2,242,499 5/1941 Ainsworth 52/455

[76] **Inventor: Kent H. Forsland, 283 Troy St., River Falls, Wis. 54022**

Primary Examiner—Doris Clark
Attorney, Agent, or Firm—Burd, Bartz & Gutenkauf

[**] **Term: 14 Years**

[21] **Appl. No.: 55,631**

[57] **CLAIM**

[22] **Filed: Jun. 10, 1996**

The ornamental design for a door, as shown and described.

Related U.S. Application Data

DESCRIPTION

[62] **Division of Ser. No. 40,278, Jun. 14, 1995.**

FIG. 1 is a front elevational view of the door showing my new design;

[51] **LOC (6) Cl. 25-02**

[52] **U.S. Cl. D25/48; D25/49**

FIG. 2 is a side elevational view thereof, the opposite side being a mirror image thereof;

[58] **Field of Search D25/48, 49; 49/197, 49/201; 52/455, 457; 160/736, 236, 237, 268.1, 99, 201, 232**

FIG. 3 is a rear elevational view thereof;

FIG. 4 is a top plan view thereof; and,

FIG. 5 is a bottom plan view thereof.

[56] **References Cited**

U.S. PATENT DOCUMENTS

D. 245,263 8/1977 Andresen D25/48

1 Claim, 2 Drawing Sheets

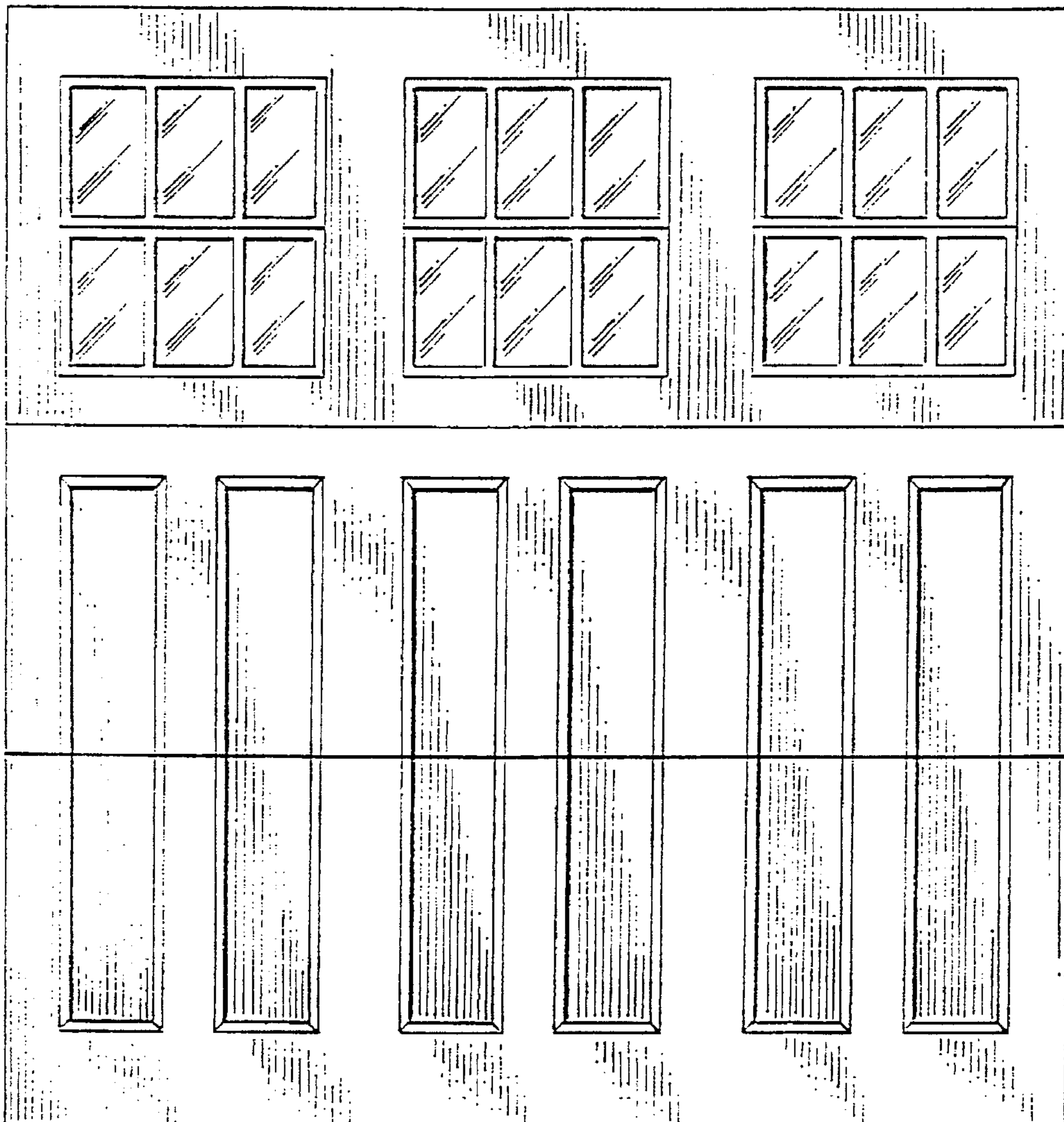

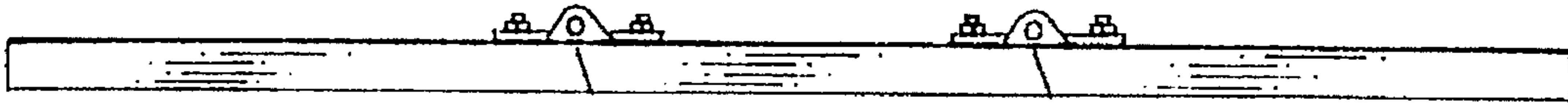

FIG. 2

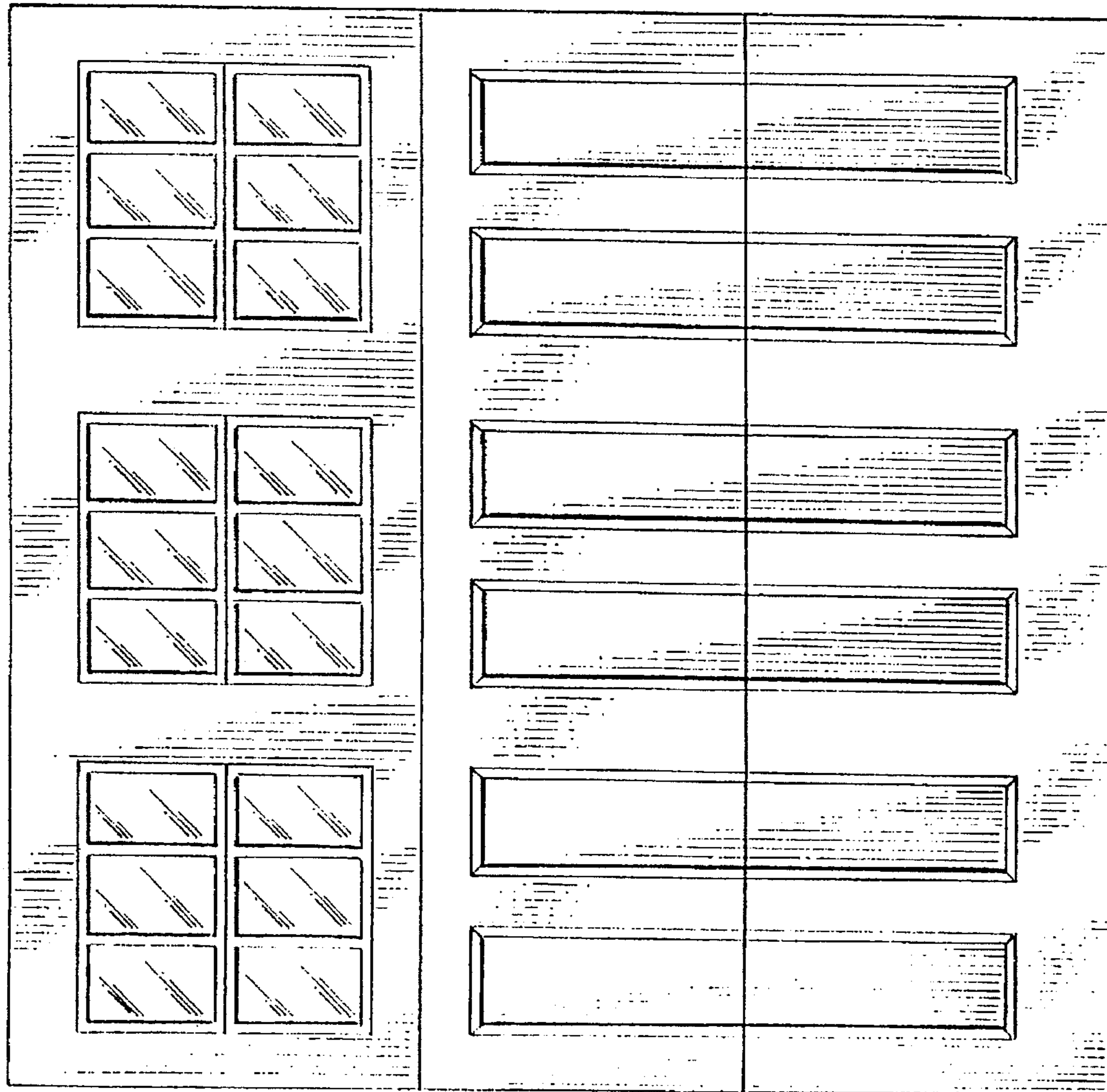

FIG. 1

FIG. 4

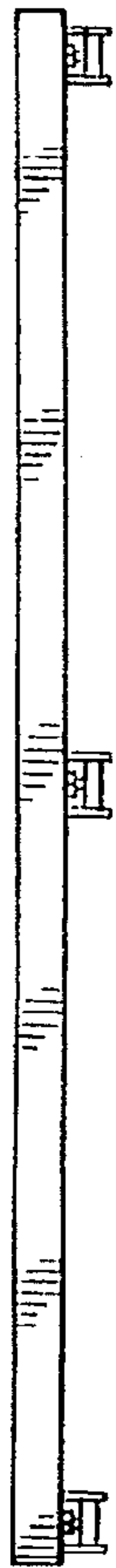

FIG. 3

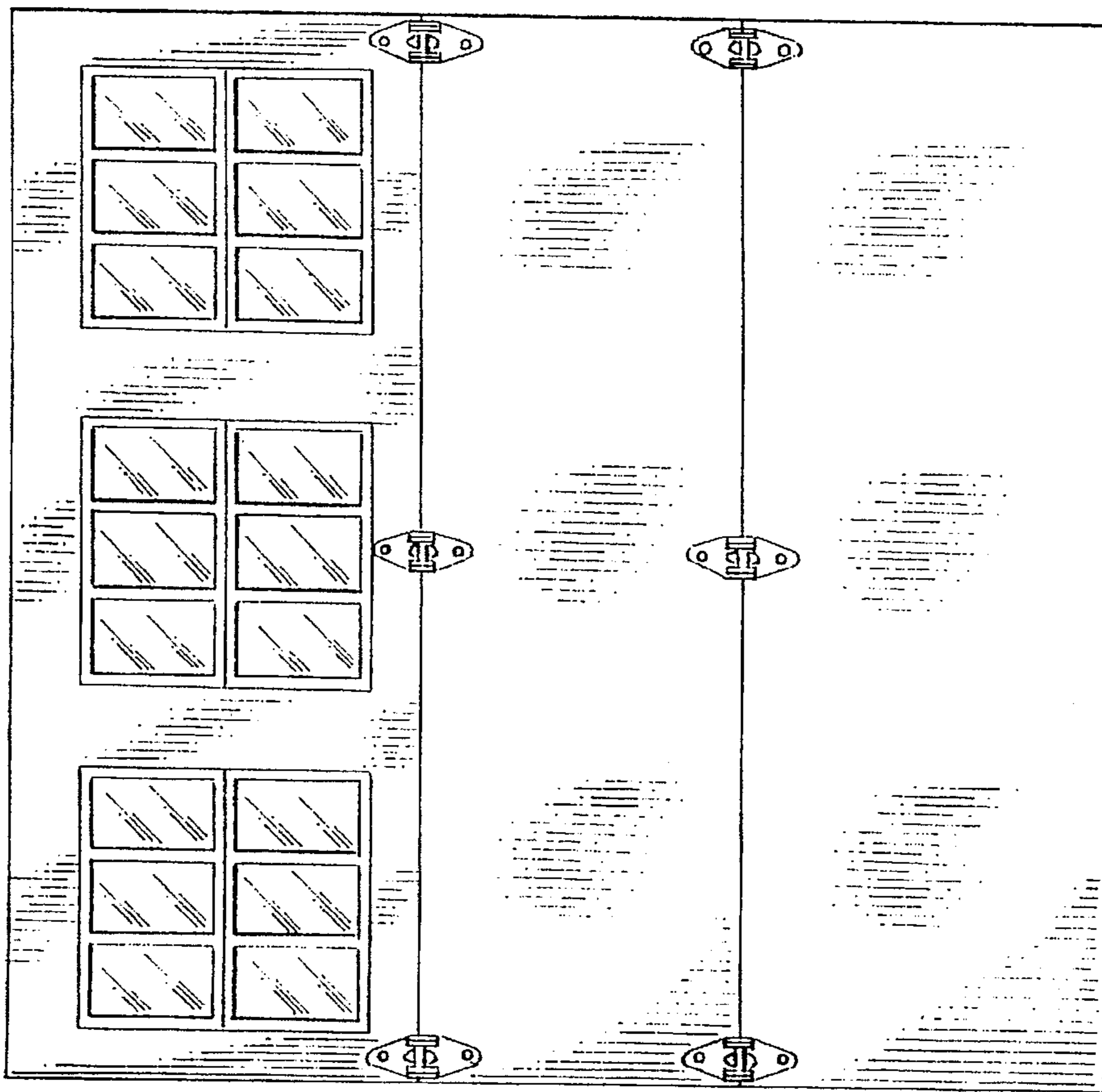

FIG. 5

