



US00D382053S

**United States Patent** [19]  
**Pellerito**

[11] **Patent Number: Des. 382,053**  
[45] **Date of Patent: \*\*Aug. 5, 1997**

[54] **PORTABLE OXYGEN REGULATOR FOR HOME USE**

[76] **Inventor: Lawrence N. Pellerito, 3131 W. Lewis Ave., Phoenix, Ariz. 85009**

[\*\*] **Term: 14 Years**

[21] **Appl. No.: 51,269**

[22] **Filed: Mar. 7, 1996**

[51] **LOC (6) Cl. .... 29-02**

[52] **U.S. Cl. .... D24/110.6**

[58] **Field of Search ..... D24/110, 110.6; 128/204.18, 205.11, 205.14, 206.12, 204.25**

[56] **References Cited**

**U.S. PATENT DOCUMENTS**

- D. 275,616 9/1984 Gray ..... D24/110.6
- D. 306,086 2/1990 Rudolph et al. .... D24/110.6
- 5,065,745 11/1991 Meier ..... 128/206.12 X

*Primary Examiner*—Louis S. Zarfaz  
*Assistant Examiner*—I. Simmons  
*Attorney, Agent, or Firm*—Joseph H. Roediger

[57] **CLAIM**

The ornamental design for a portable oxygen regulator for home use, as shown and described.

**DESCRIPTION**

FIG. 1 is a perspective view of a portable oxygen regulator for home use showing my new design;  
 FIG. 2 is a top plan view thereof;  
 FIG. 3 is a right side elevational view thereof, the left side being a mirror image;  
 FIG. 4 is a bottom plan view thereof;  
 FIG. 5 is a front elevational view thereof;  
 FIG. 6 is a rear elevational view thereof;  
 FIG. 7 is a perspective view of a second embodiment of a portable oxygen regulator for home use showing my new design;  
 FIG. 8 is a top plan view thereof;  
 FIG. 9 is a right side elevational view thereof, the left side being a mirror image;  
 FIG. 10 is a bottom plan view thereof;  
 FIG. 11 is a rear elevational view thereof;  
 FIG. 12 is a front elevational view thereof;  
 FIG. 13 is a perspective view of a third embodiment of a portable oxygen regulator for home use showing my new design;  
 FIG. 14 is a top plan view thereof;  
 FIG. 15 is a right side elevational view thereof, the left side being a mirror image;  
 FIG. 16 is a bottom plan view thereof;  
 FIG. 17 is a rear elevational view thereof; and,  
 FIG. 18 is a front elevational view thereof.

**1 Claim, 3 Drawing Sheets**

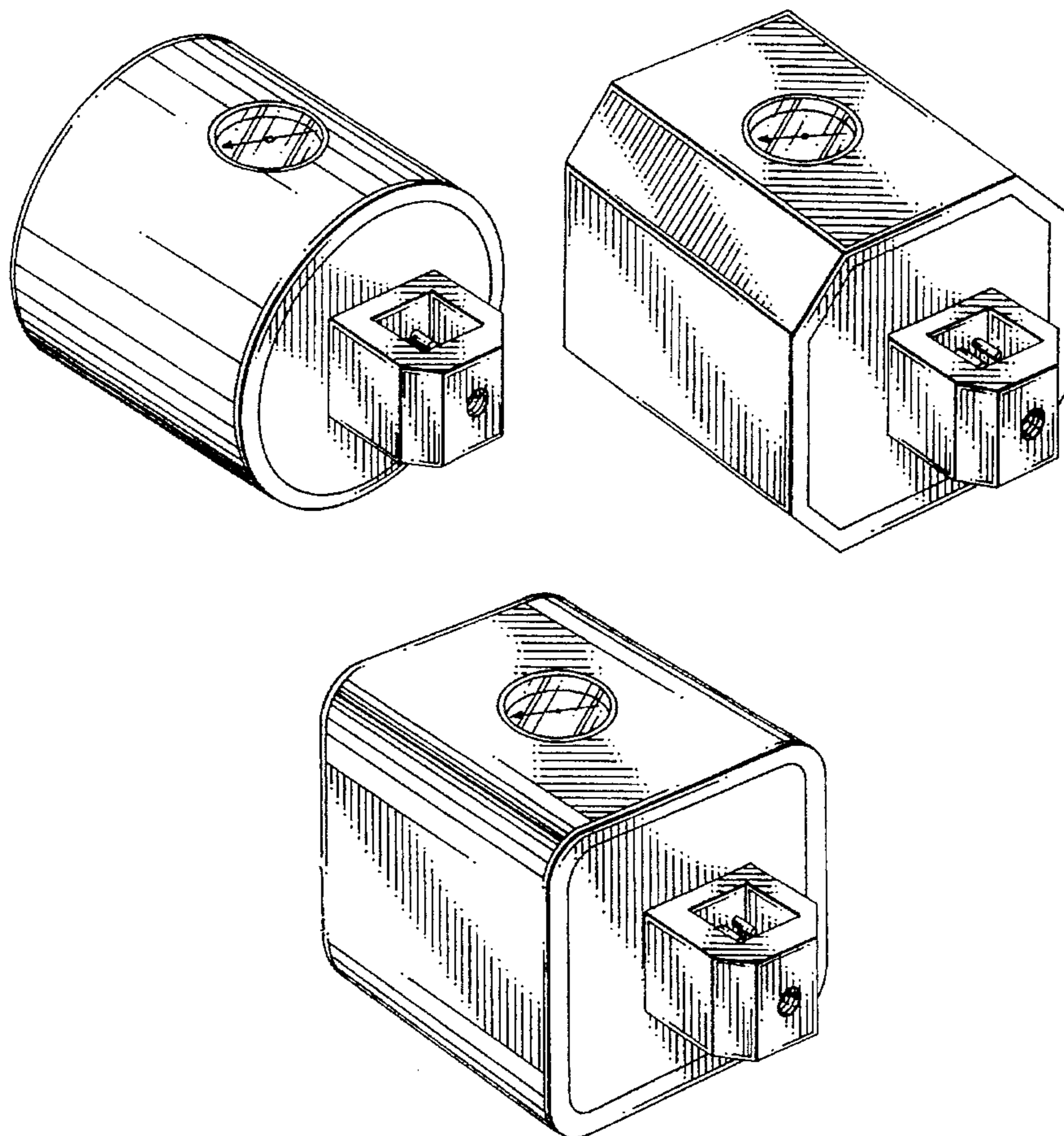

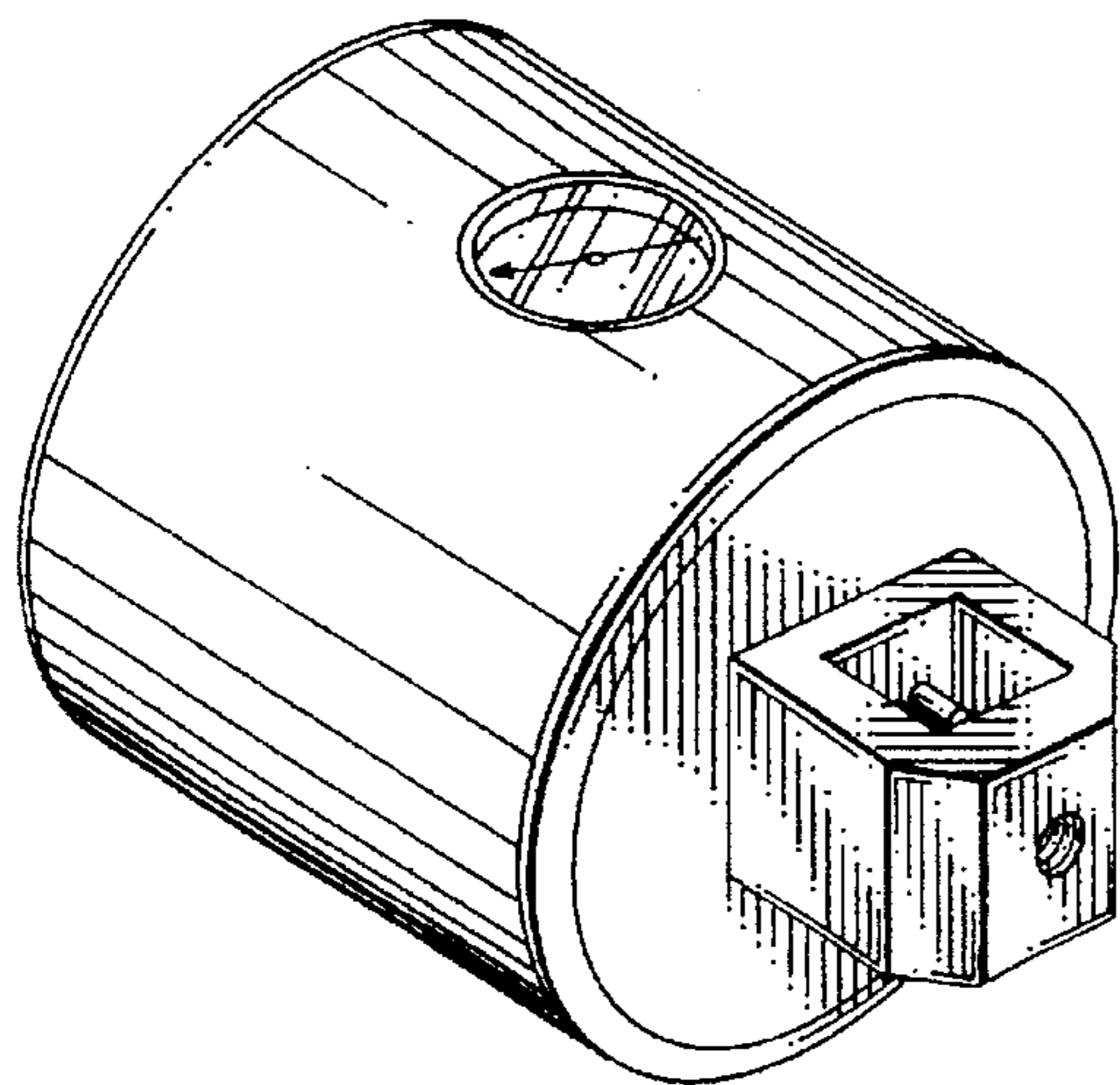

FIG. 1

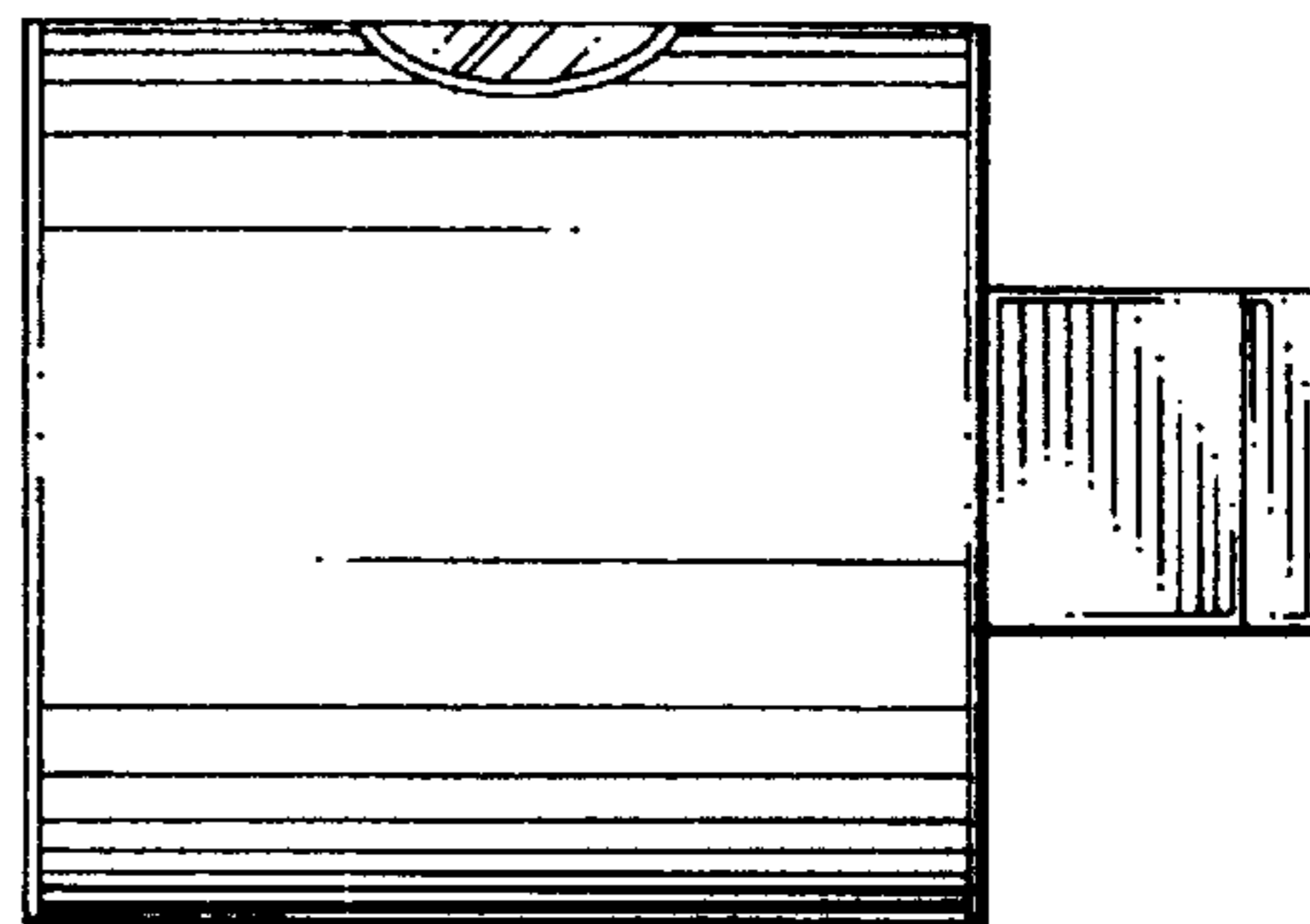

FIG. 3

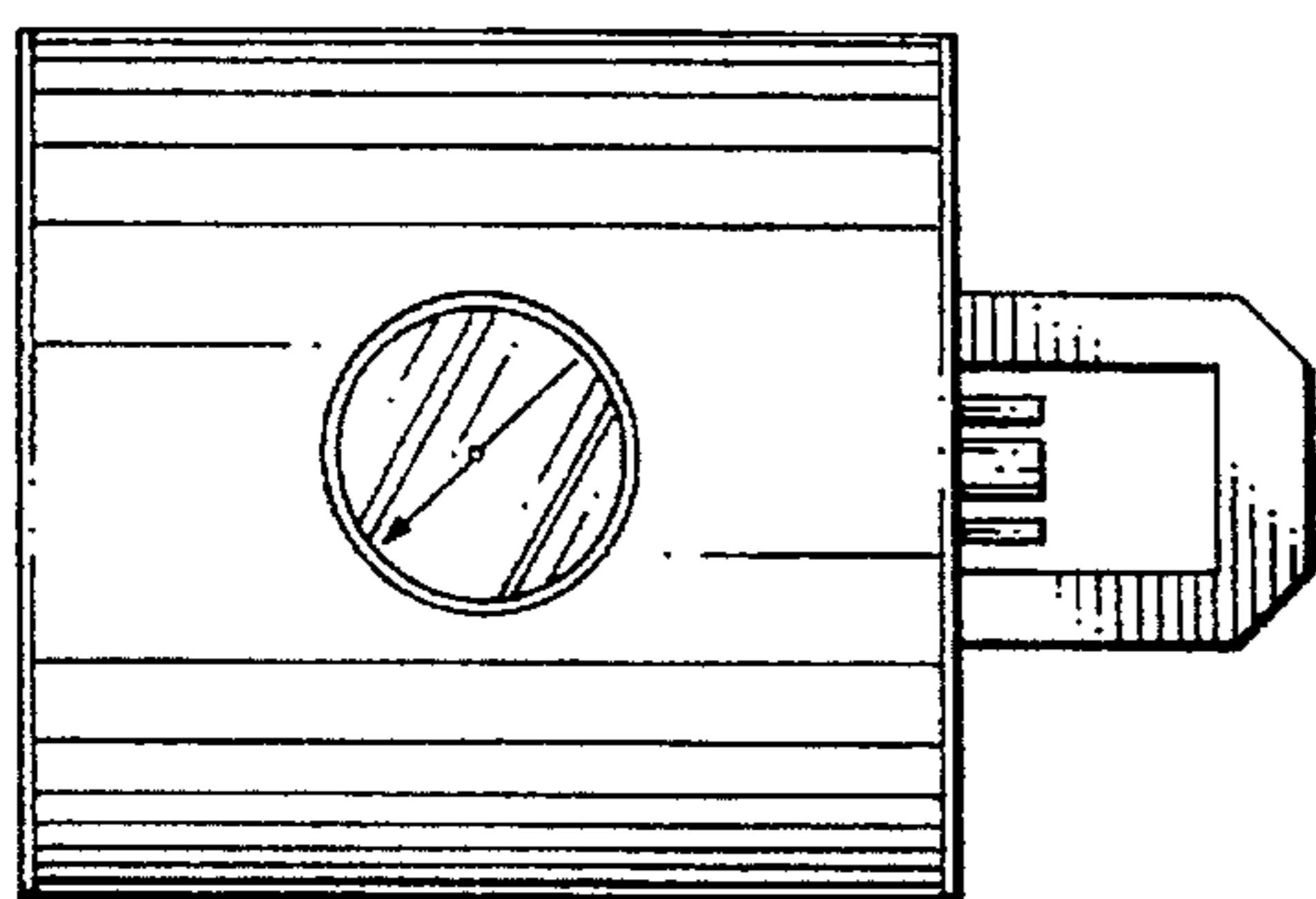

FIG. 2

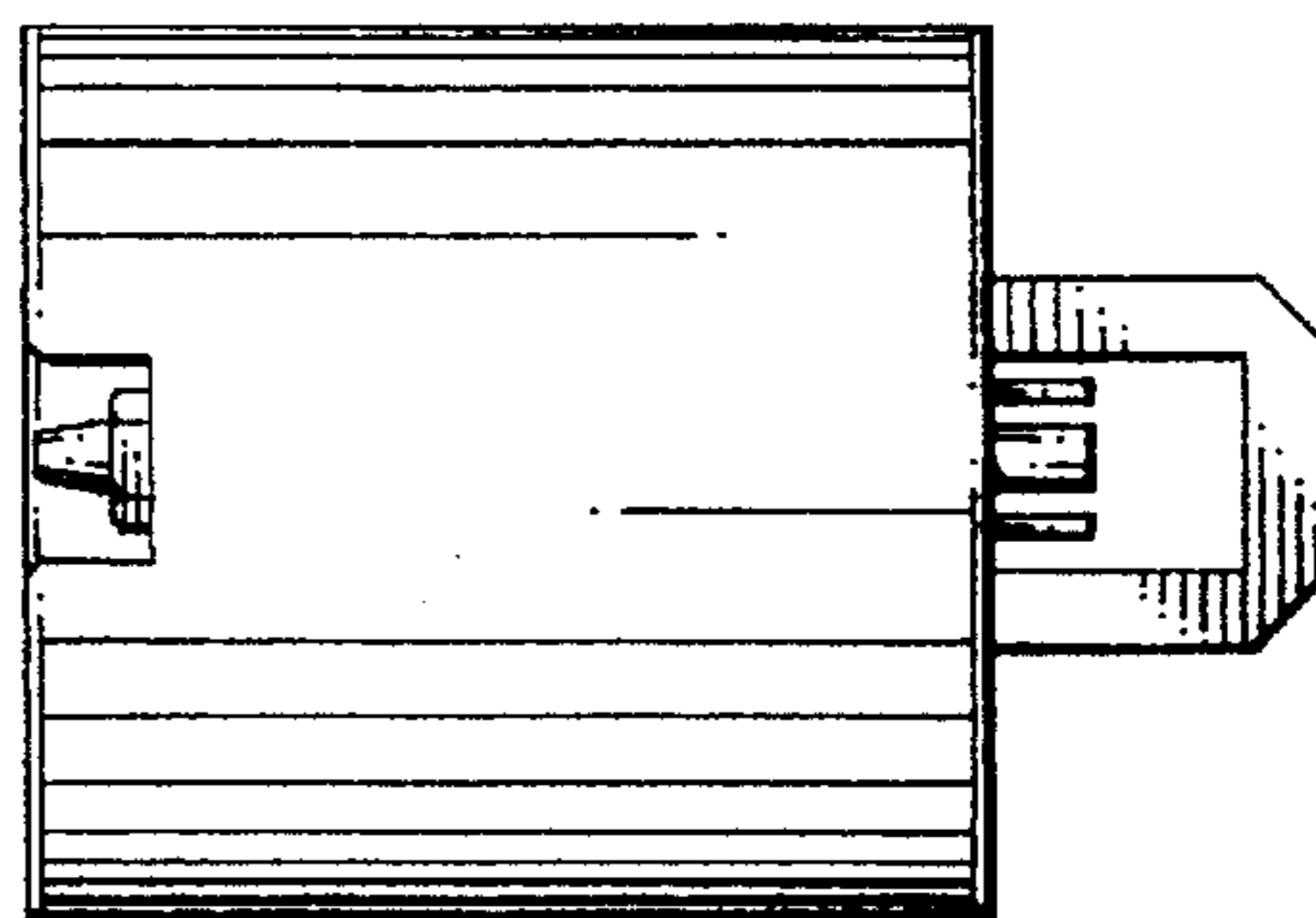

FIG. 4

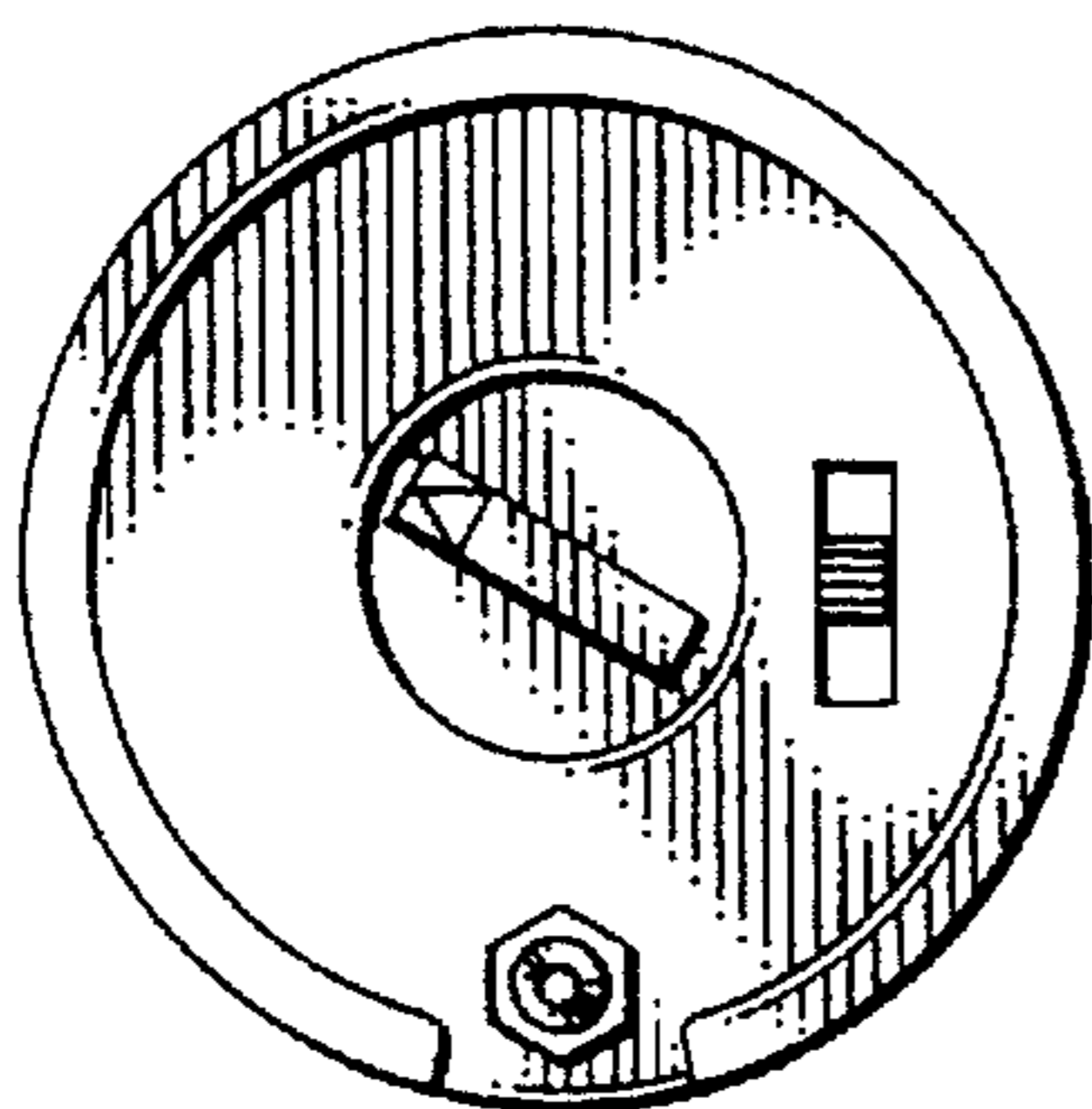

FIG. 5

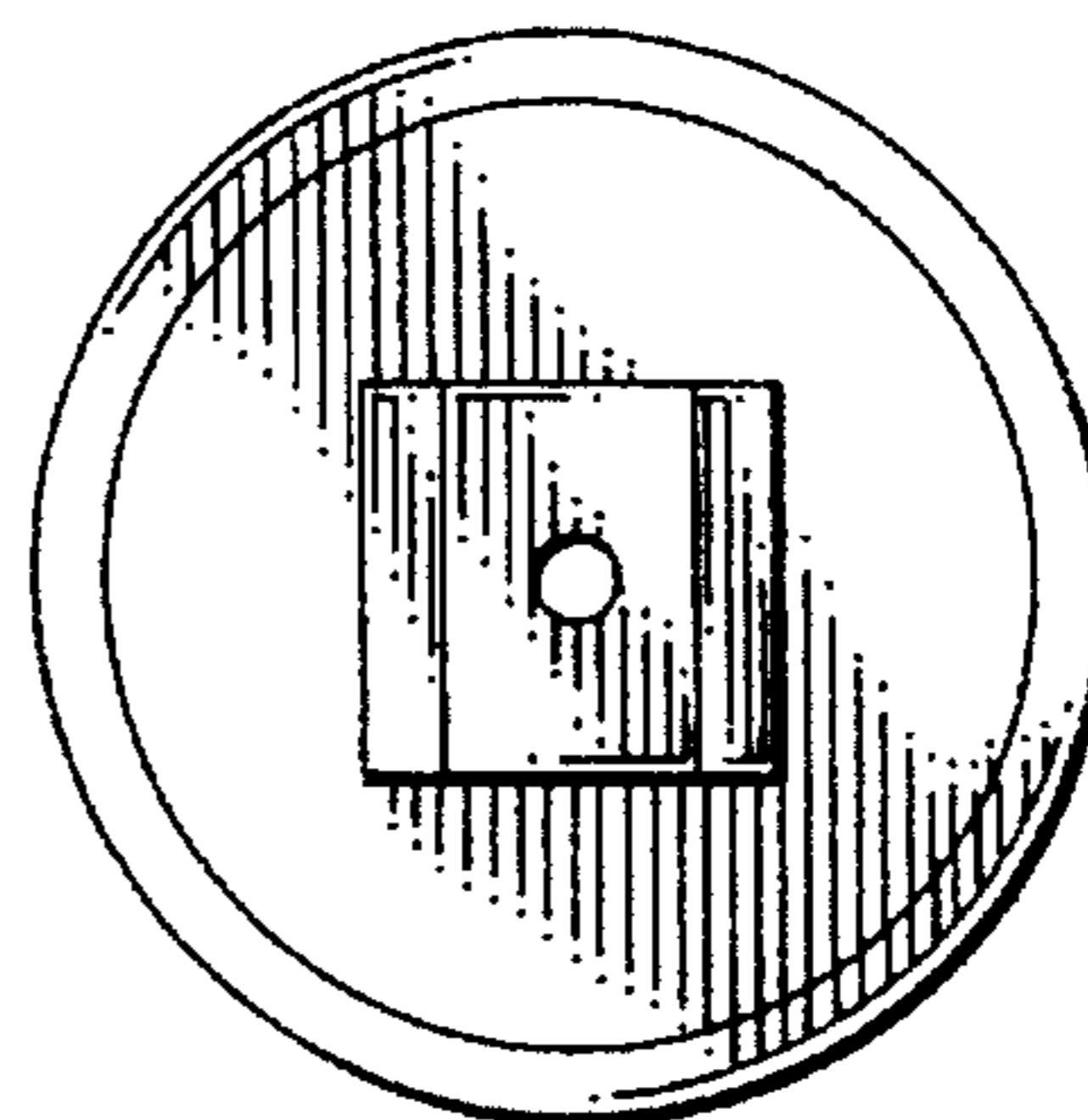

FIG. 6

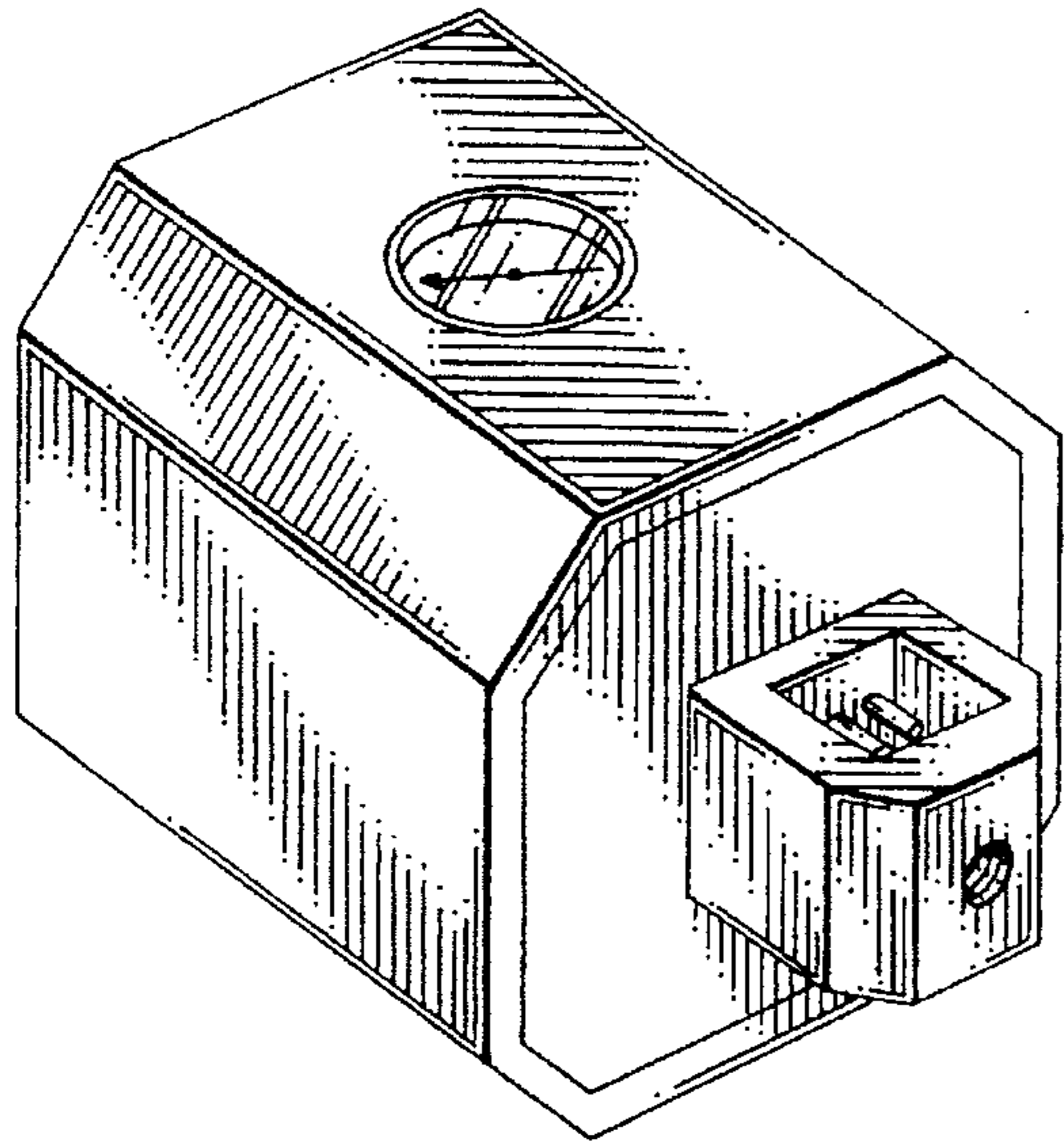

FIG. 7

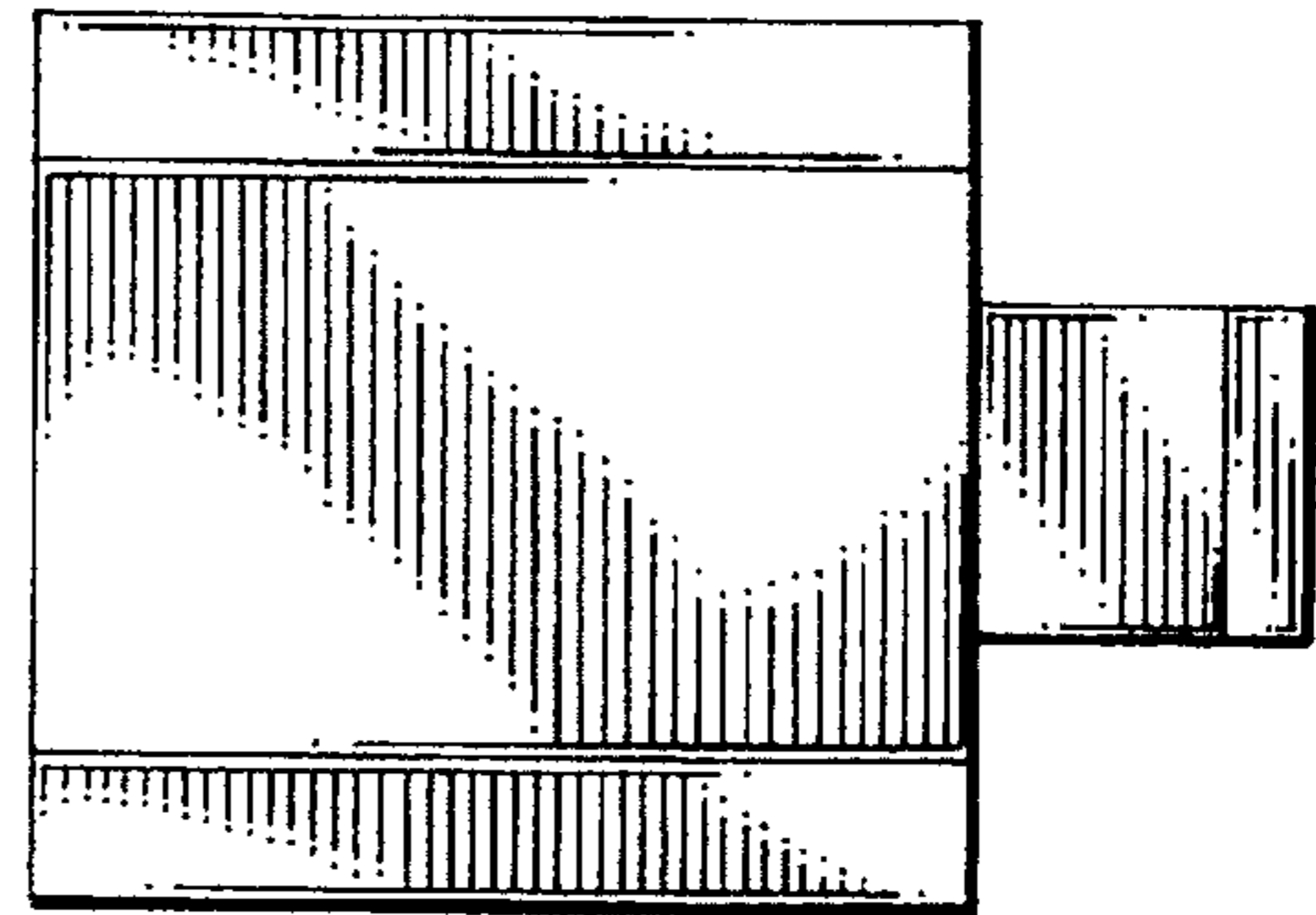

FIG. 9

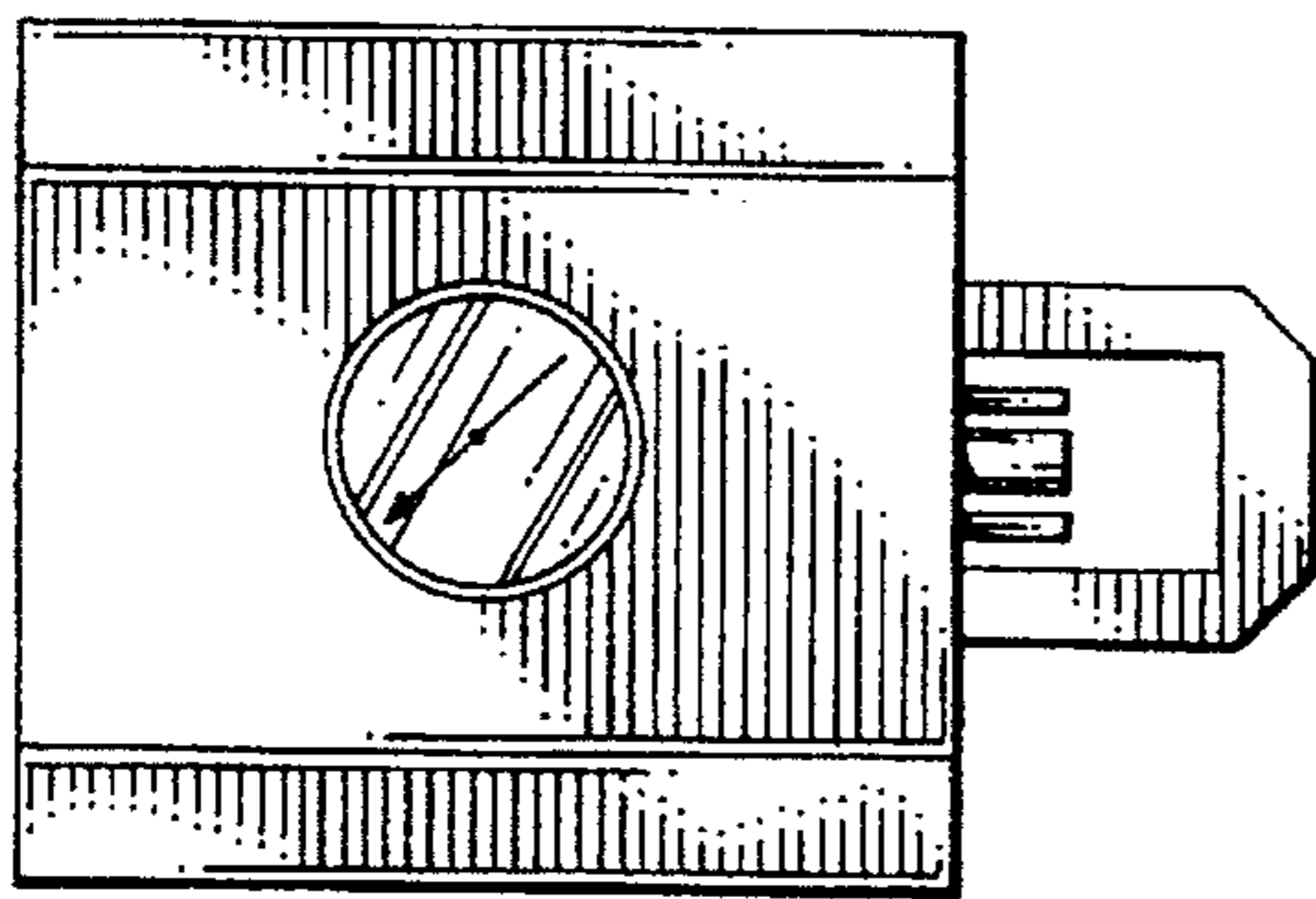

FIG. 8

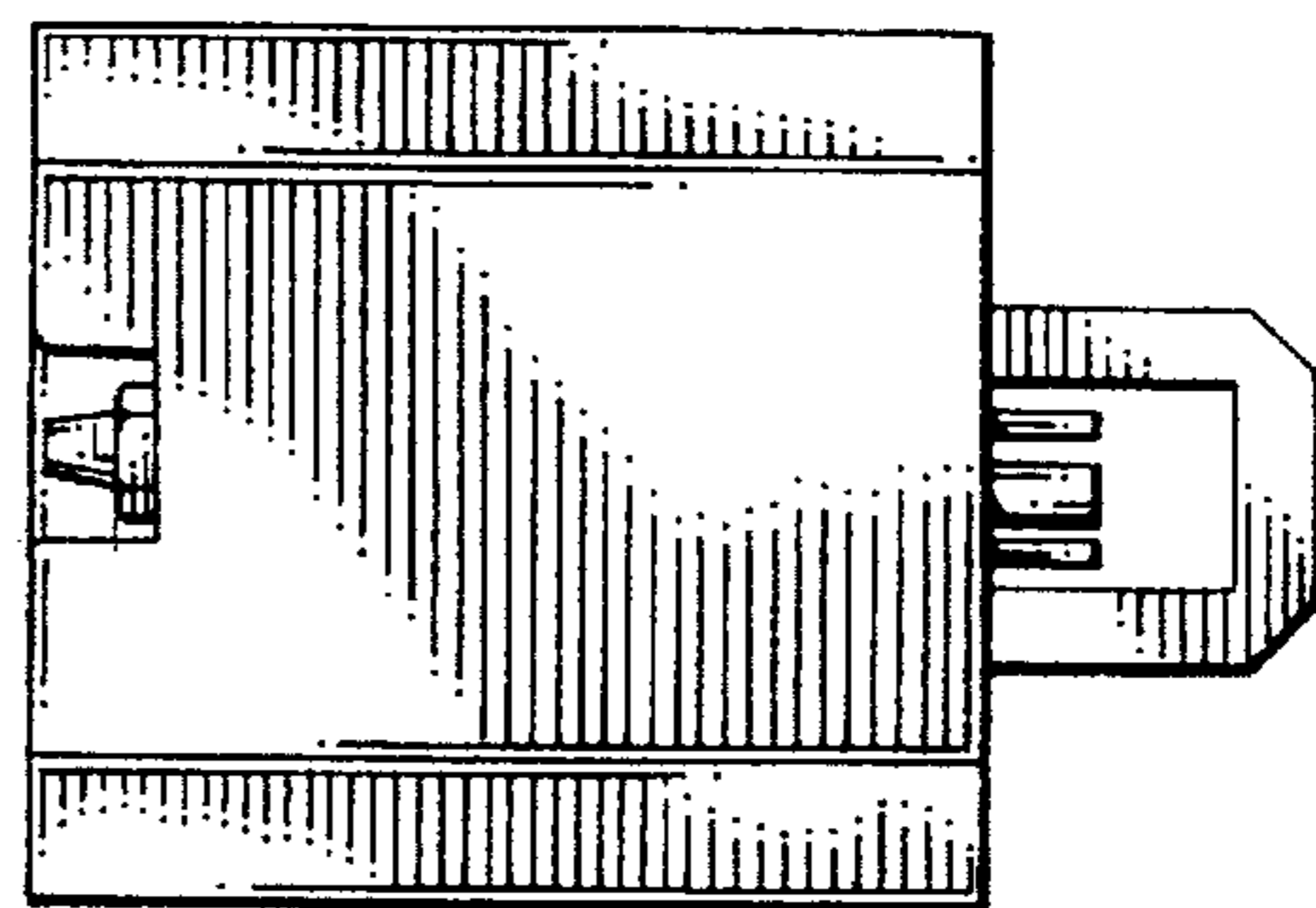

FIG. 10

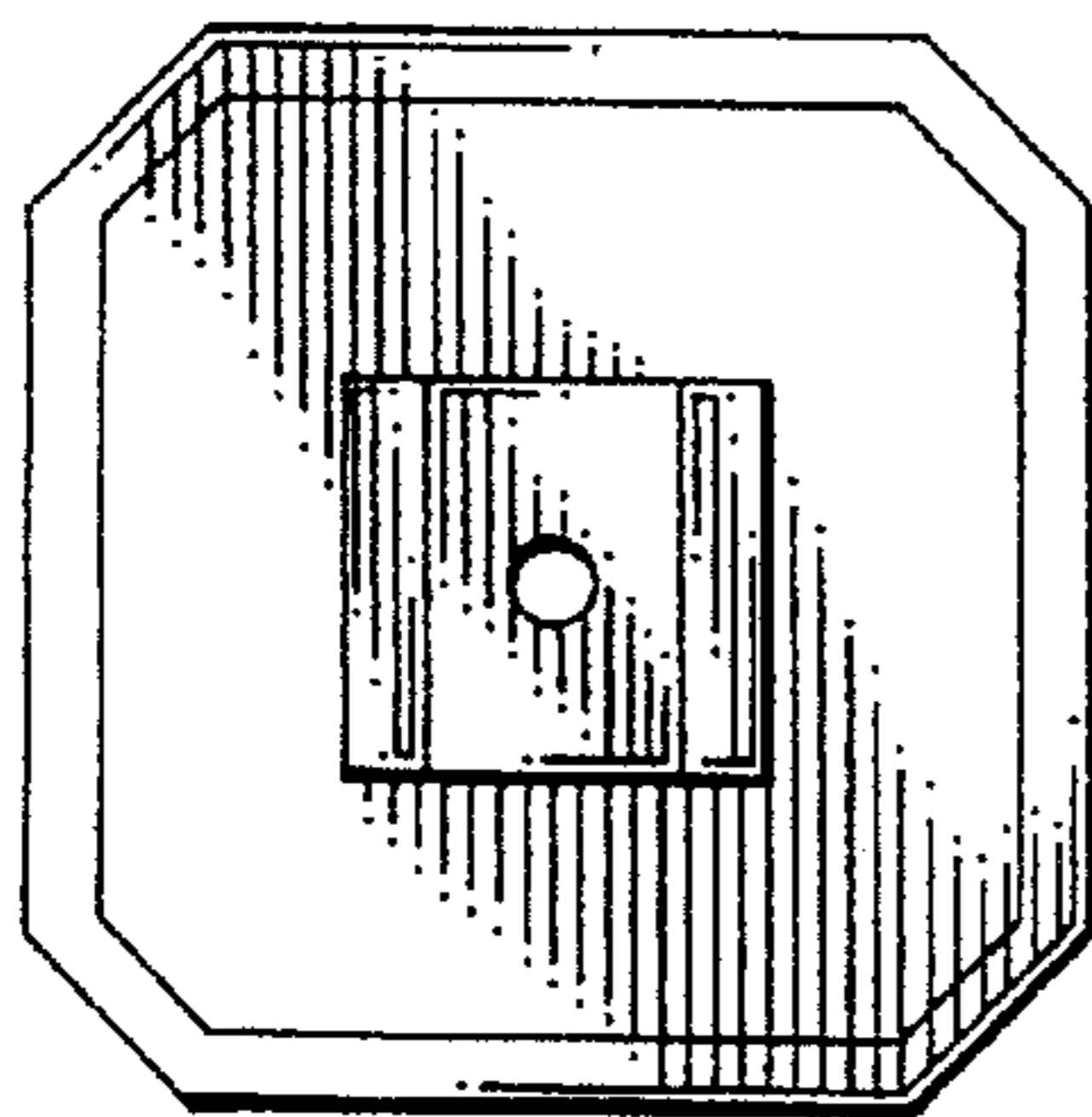

FIG. 11

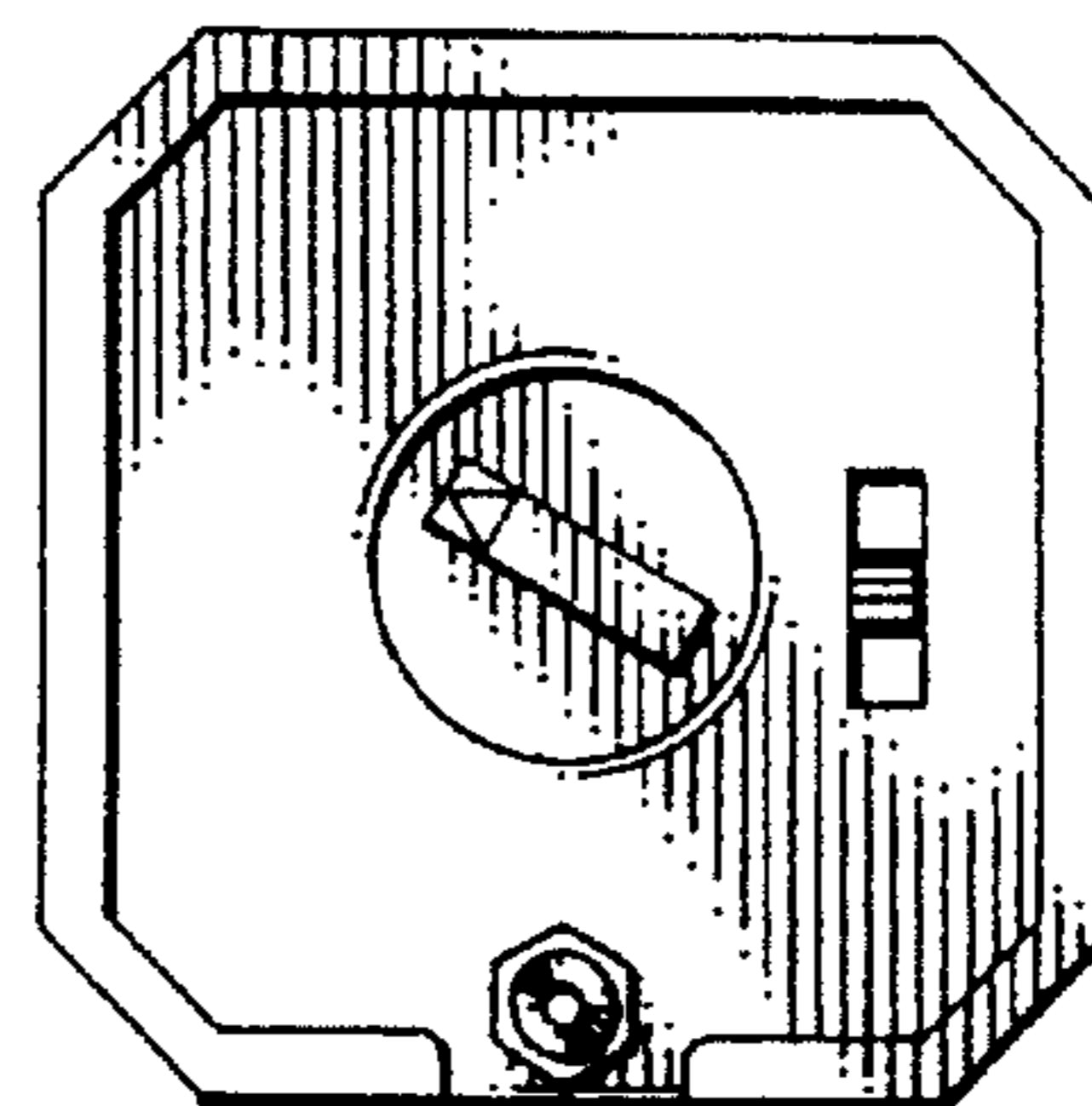

FIG. 12

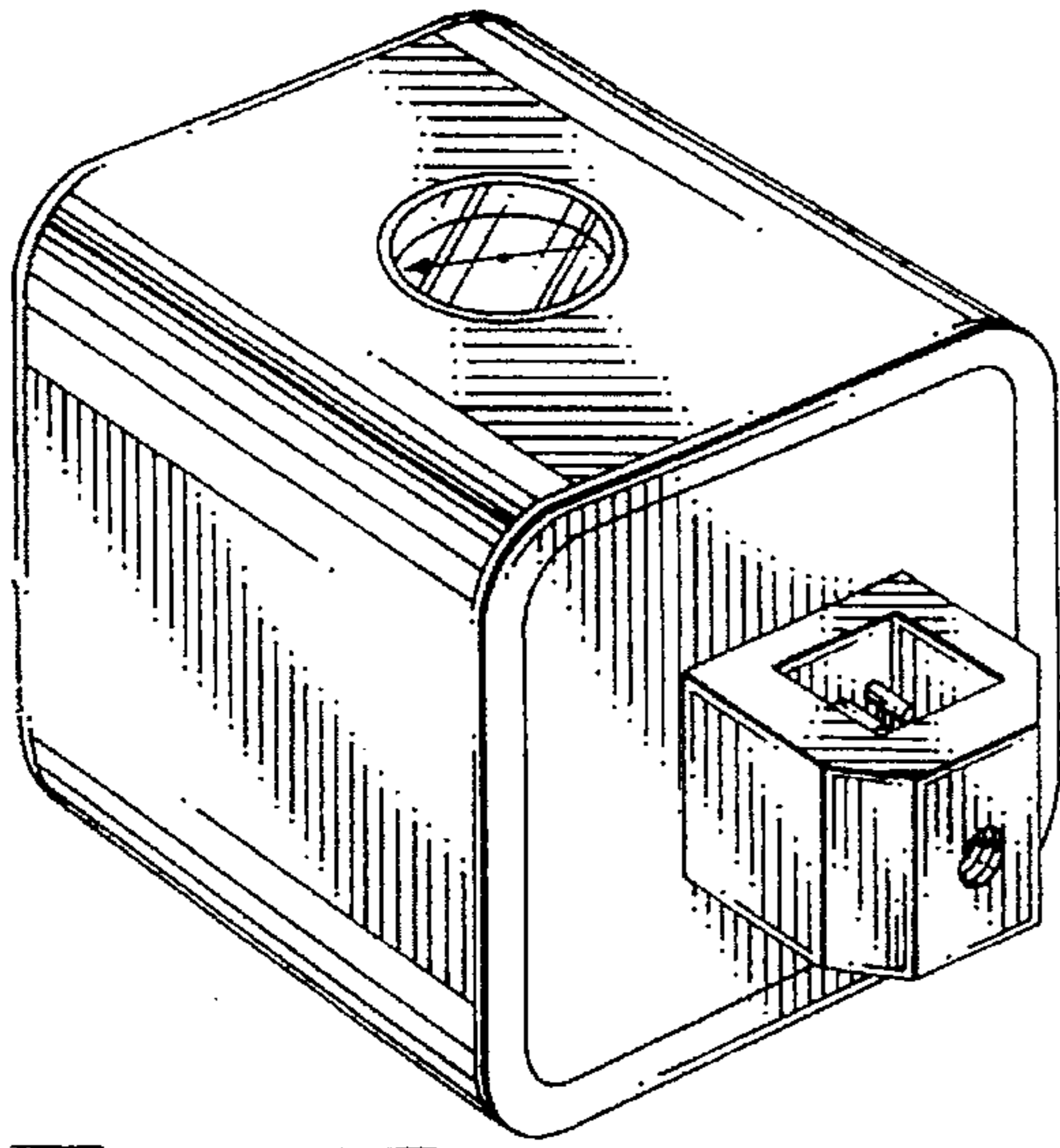

FIG. 13

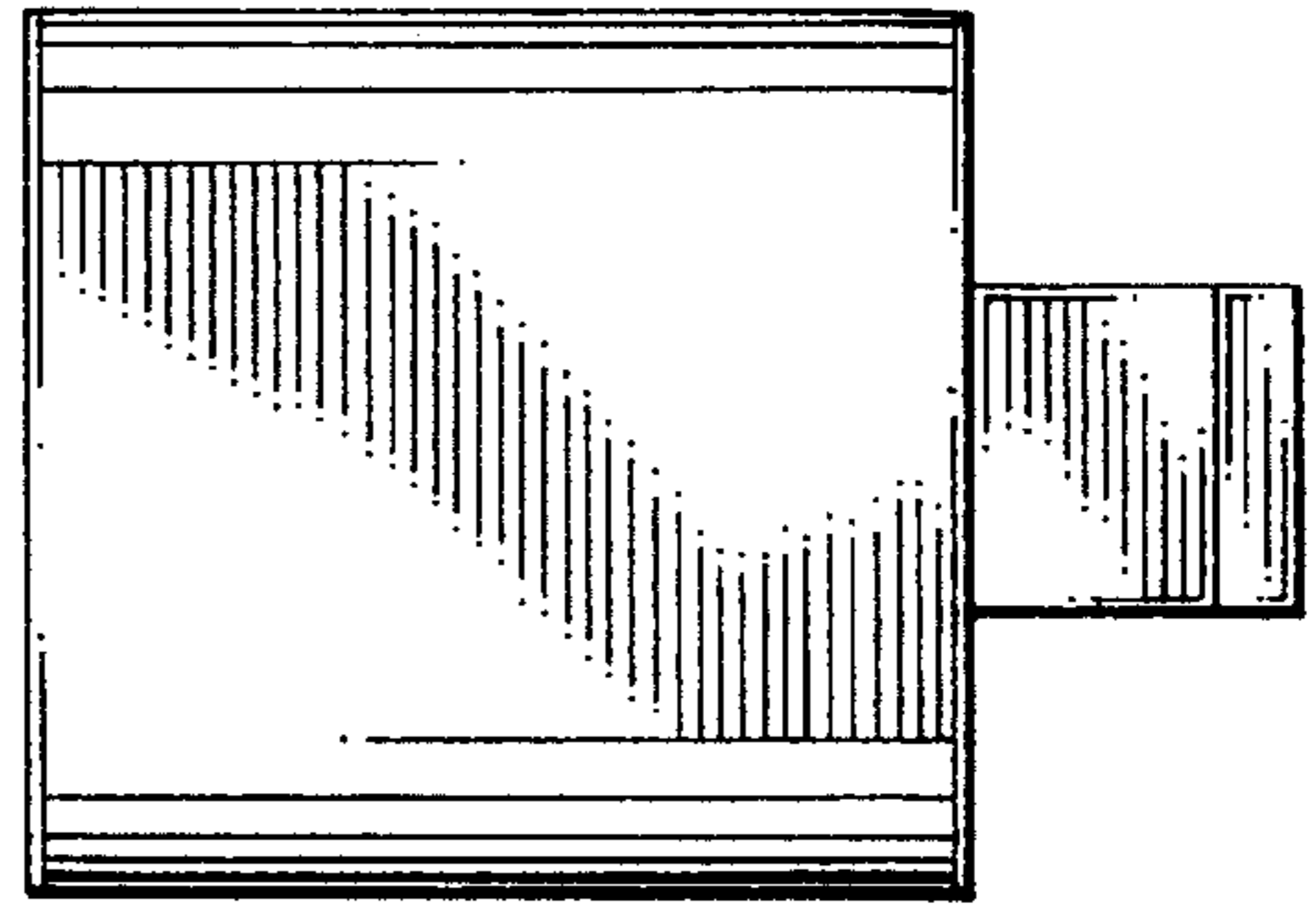

FIG. 15

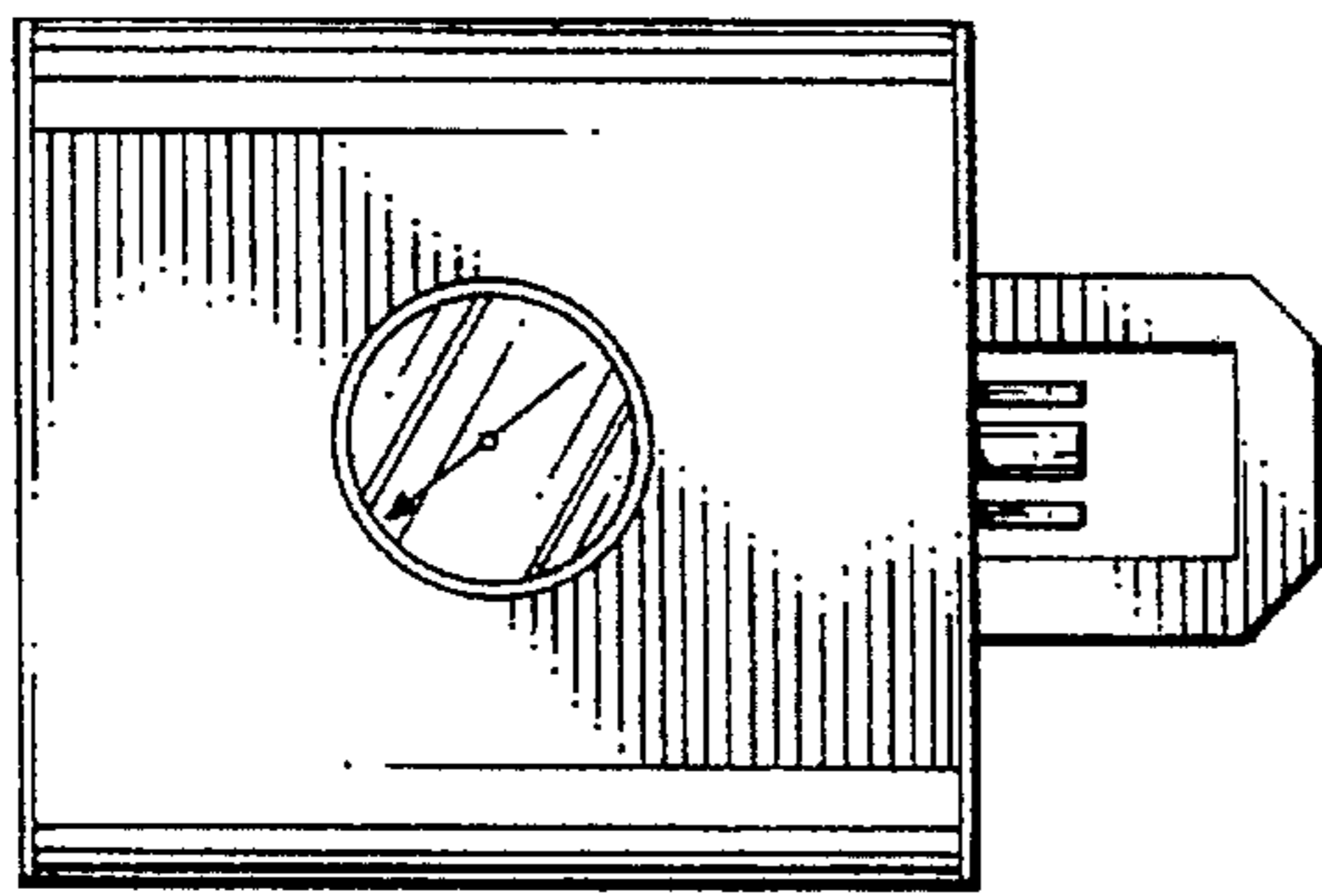

FIG. 14

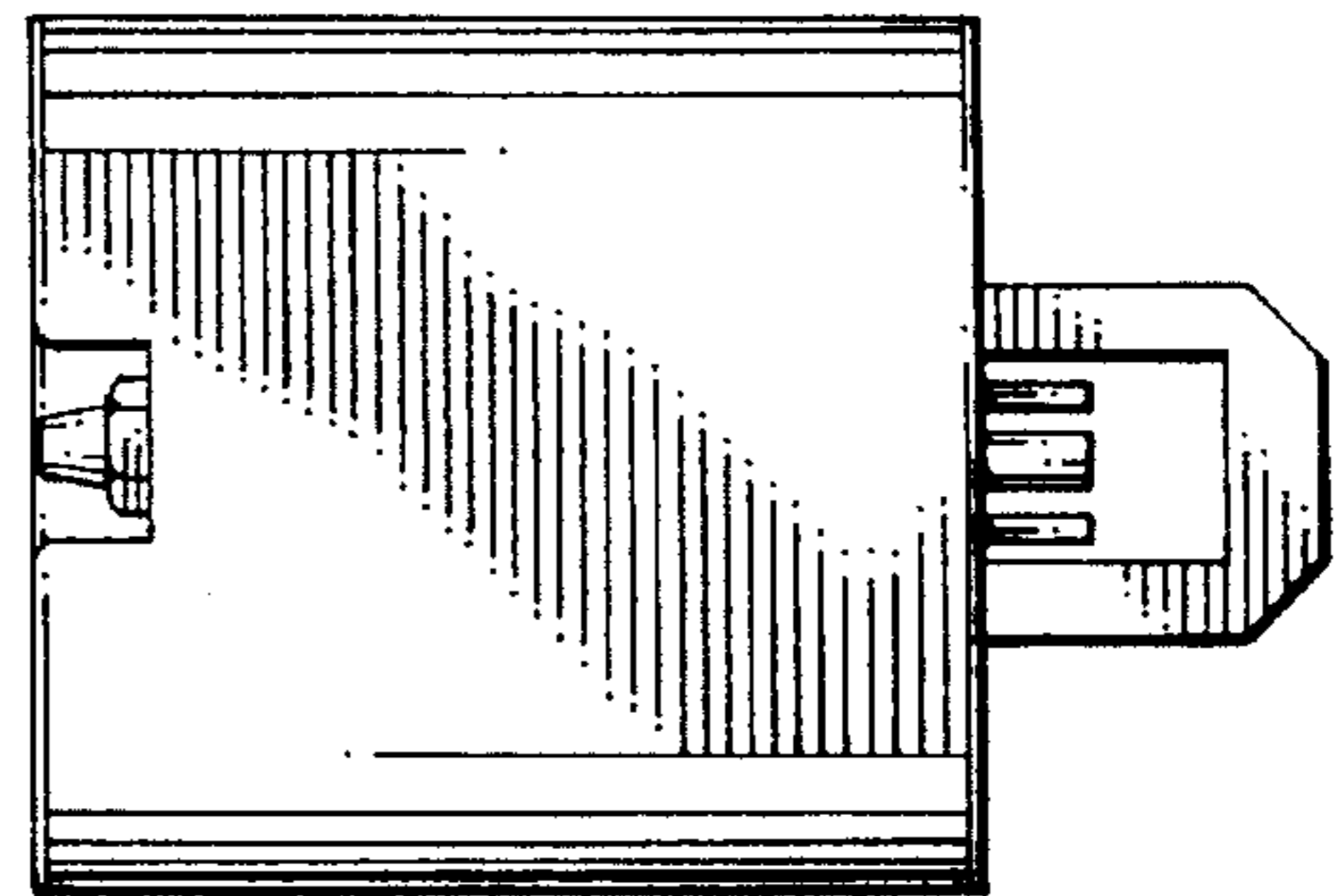

FIG. 16

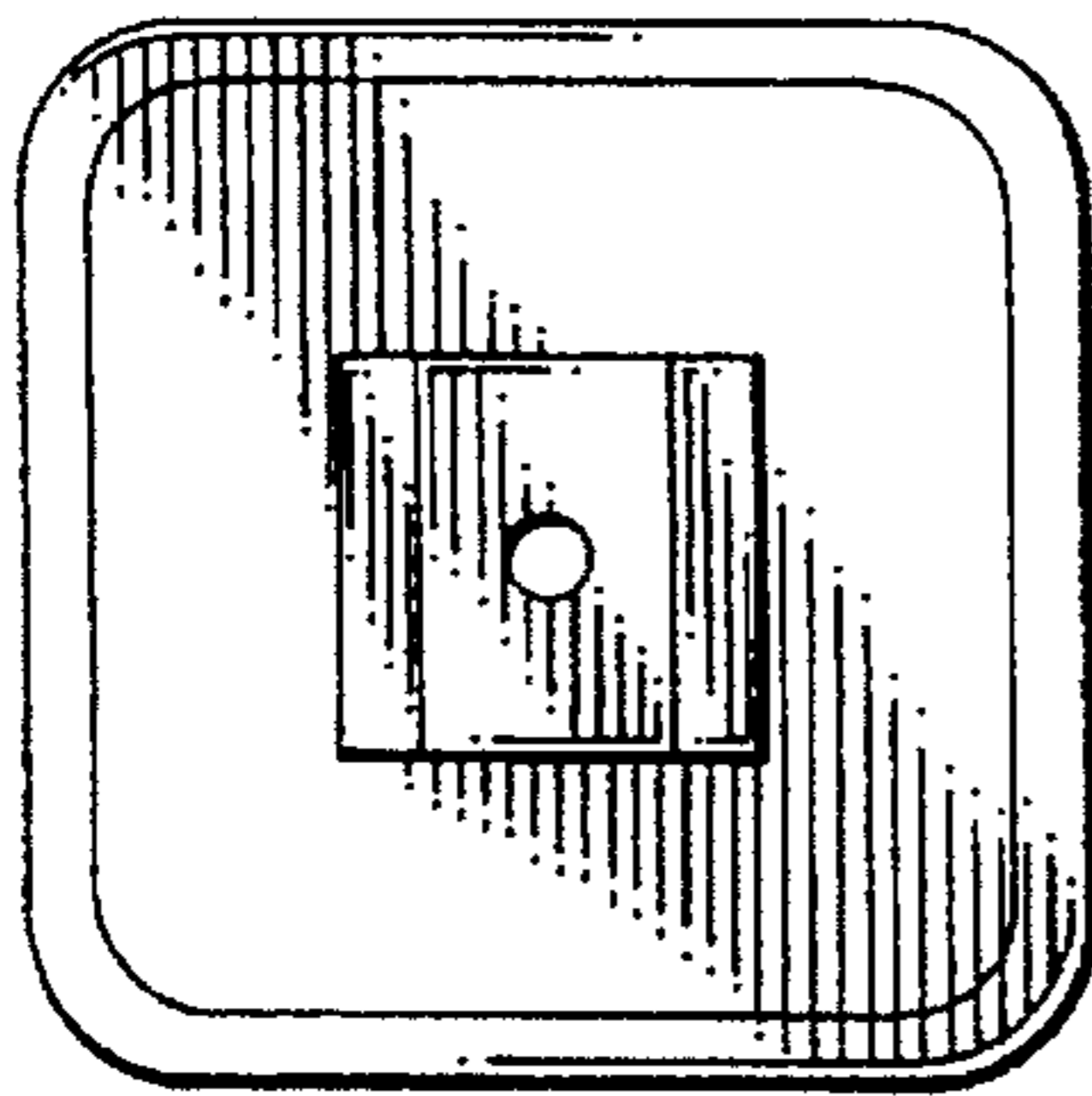

FIG. 17

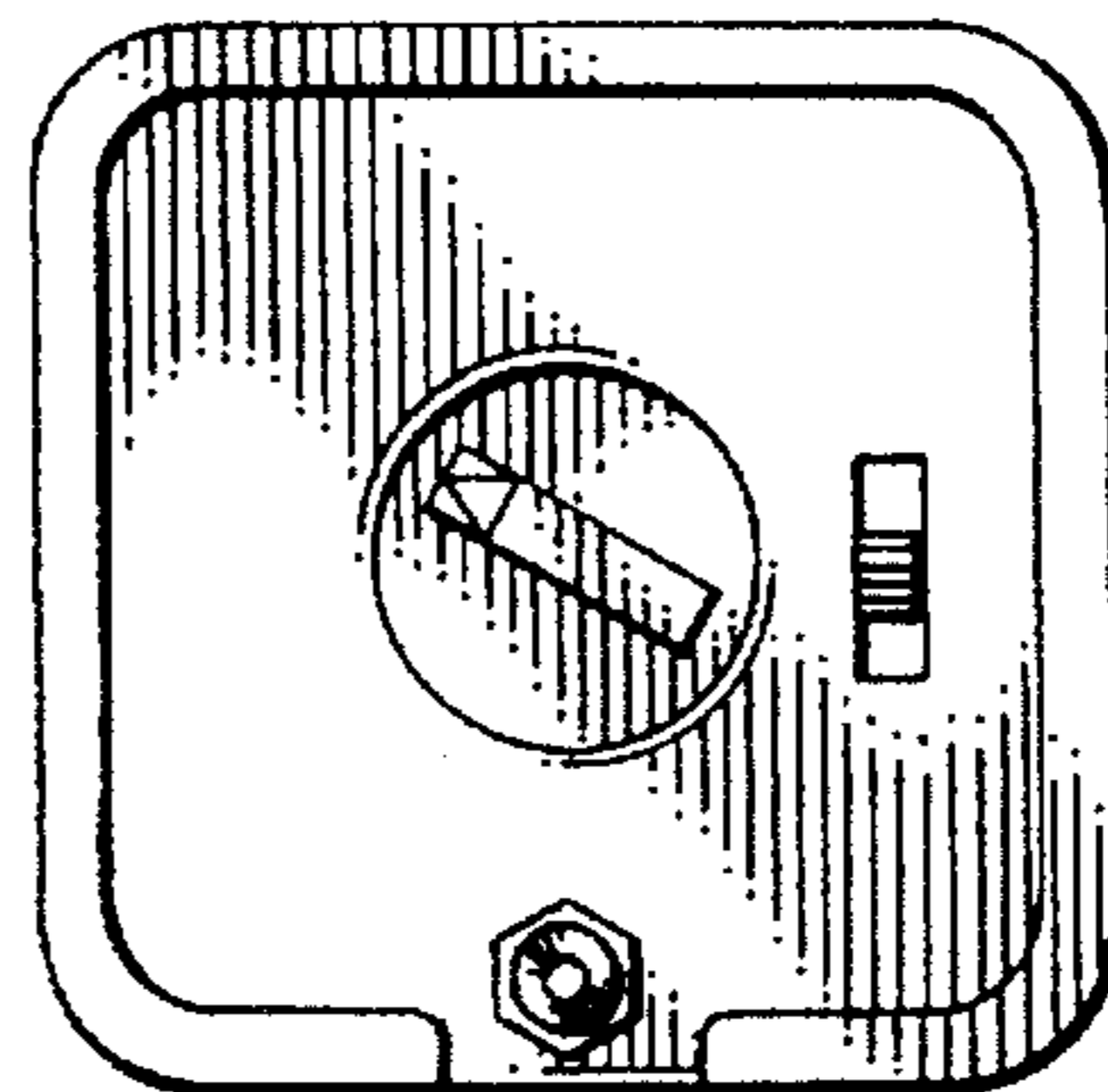

FIG. 18