



US00D381945S

United States Patent [19] Manestar

[11] Patent Number: **Des. 381,945**

[45] Date of Patent: ****Aug. 5, 1997**

[54] **TIRE**

[75] Inventor: **Miroslav Manestar**, Barberton, Ohio

[73] Assignee: **Michelin Recherche et Technique S.A.**, Granges-Paccot, Switzerland

[**] Term: **14 Years**

[21] Appl. No.: **54,660**

[22] Filed: **May 14, 1996**

[51] LOC (6) Cl. **12-15**

[52] U.S. Cl. **D12/147**

[58] Field of Search D12/141-143,
D12/146-152; 152/209 R, 209 B, 209 D

[56] **References Cited**

U.S. PATENT DOCUMENTS

D. 256,907	9/1980	Baus et al.	D12/147
D. 350,320	9/1994	Suzuki	D12/147
D. 356,059	3/1995	McKisson	D12/146
D. 367,026	2/1996	McKisson	D12/146
D. 371,096	6/1996	Manstar	D12/146

OTHER PUBLICATIONS

1994 Tread Design Guide, p. 86, See "Falls Mastercraft Courser Radial Awt".

Tread Design Guide 1995, p. 14 Cascade Cienra Classic.

Tread Design Guide 1995, p. 60 Road King Widetrack Radial Baja A/T.

Tread Design Guide 1995, p. 79 Brunswick All Season King.

Tread Design Guide 1995, p. 88 Duralon Widetrack Radial Baja A/T.

Primary Examiner—James Gandy

Assistant Examiner—Stacia Sinuik

Attorney, Agent, or Firm—Robert R. Reed; Russell W. Warnock

[57] **CLAIM**

The ornamental design for a tire, as shown and described.

DESCRIPTION

FIG. 1 is a perspective view of a tire showing my new design, it being understood that the tread pattern is repeated throughout the circumference of the tire, the opposite side being substantially the same as that illustrated; and,

FIG. 2 is an enlarged fragmentary front elevation view of the tread pattern of FIG. 1 showing my new design; and,

FIG. 3 is an enlarged fragmentary front elevation view of the tread pattern of a tire showing a second embodiment of my new design, it being understood that the pattern is repeated throughout the circumference of the tire as in the FIG. 1 illustration of the first embodiment.

1 Claim, 3 Drawing Sheets

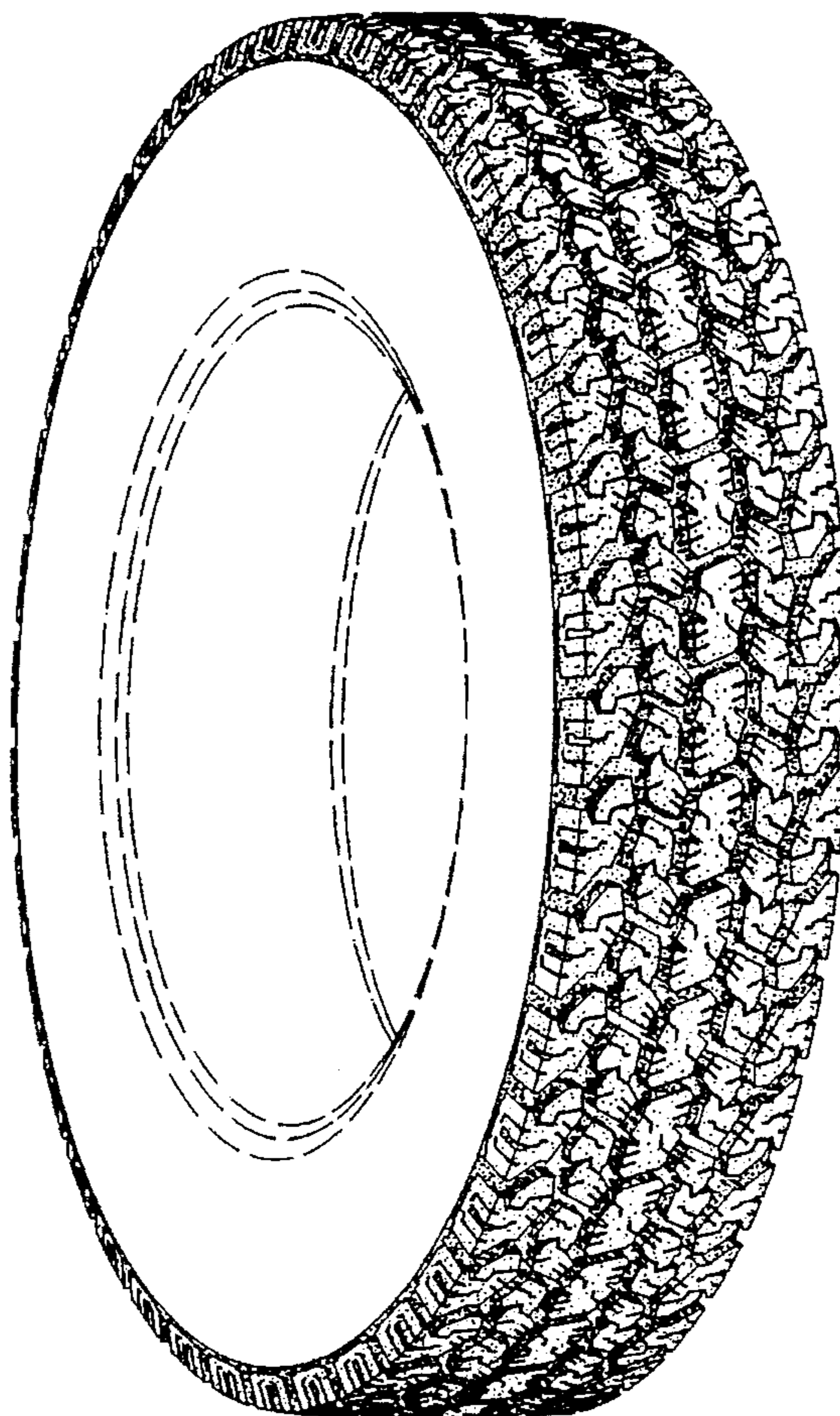

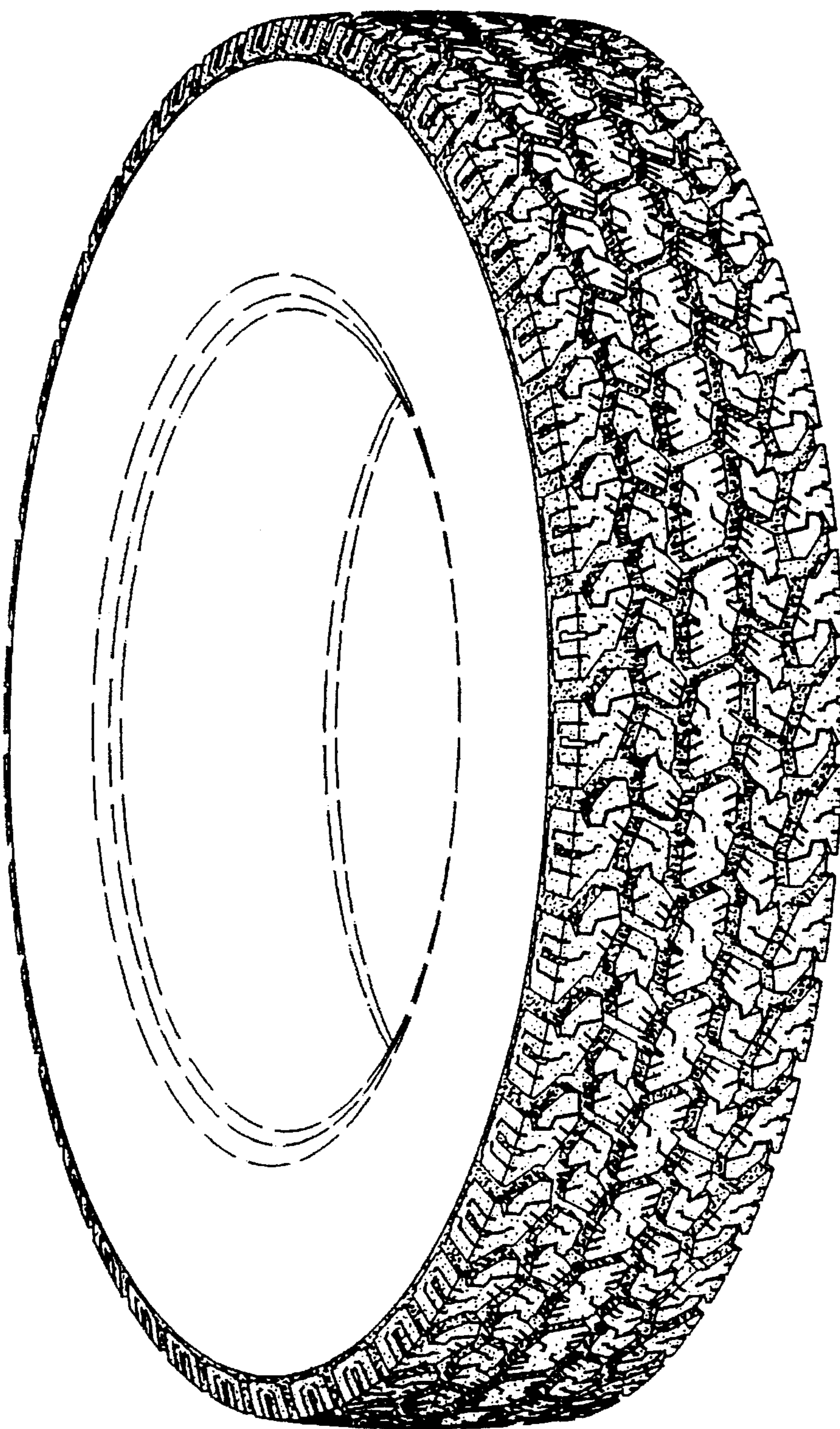

Fig. 1

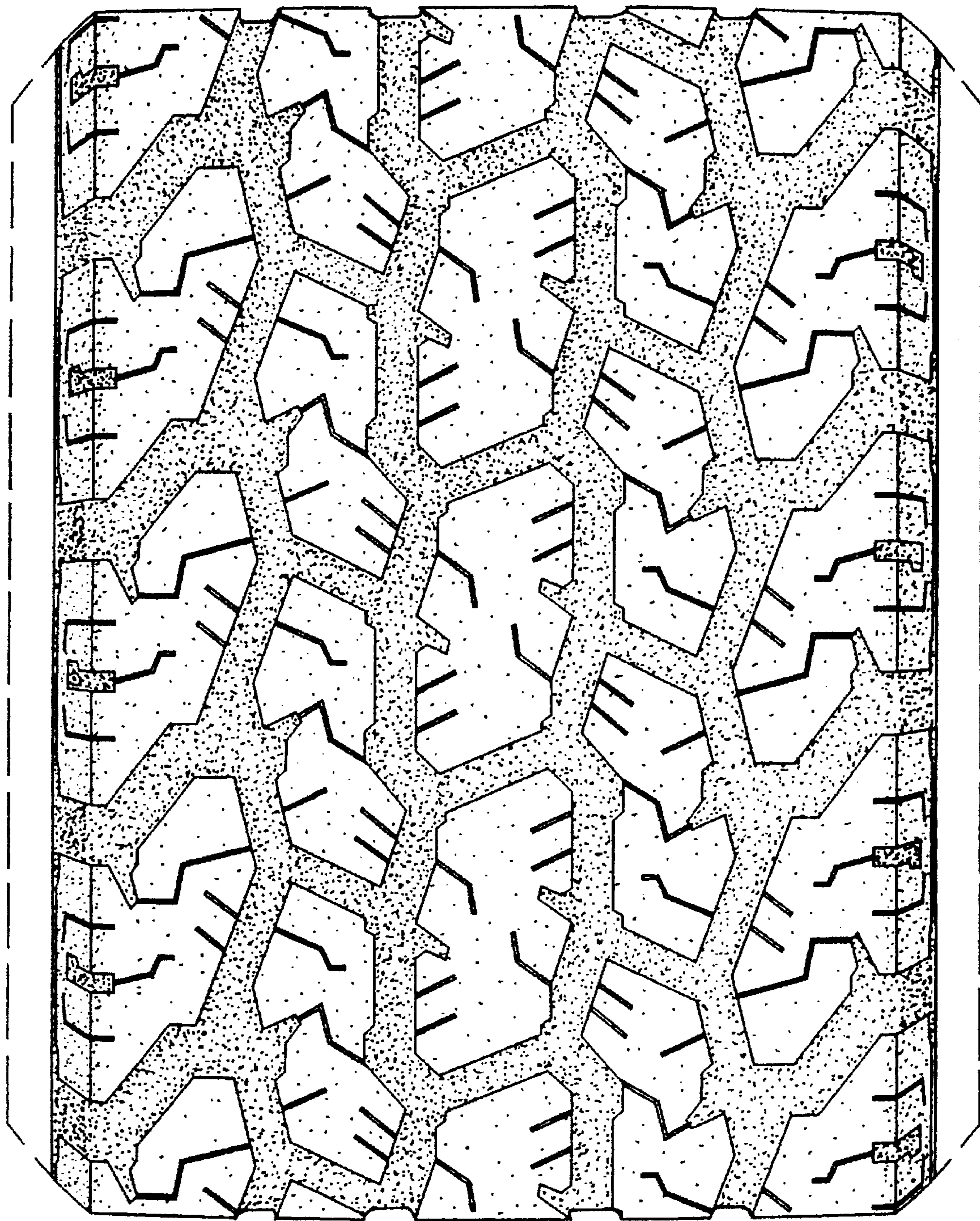

Fig. 2

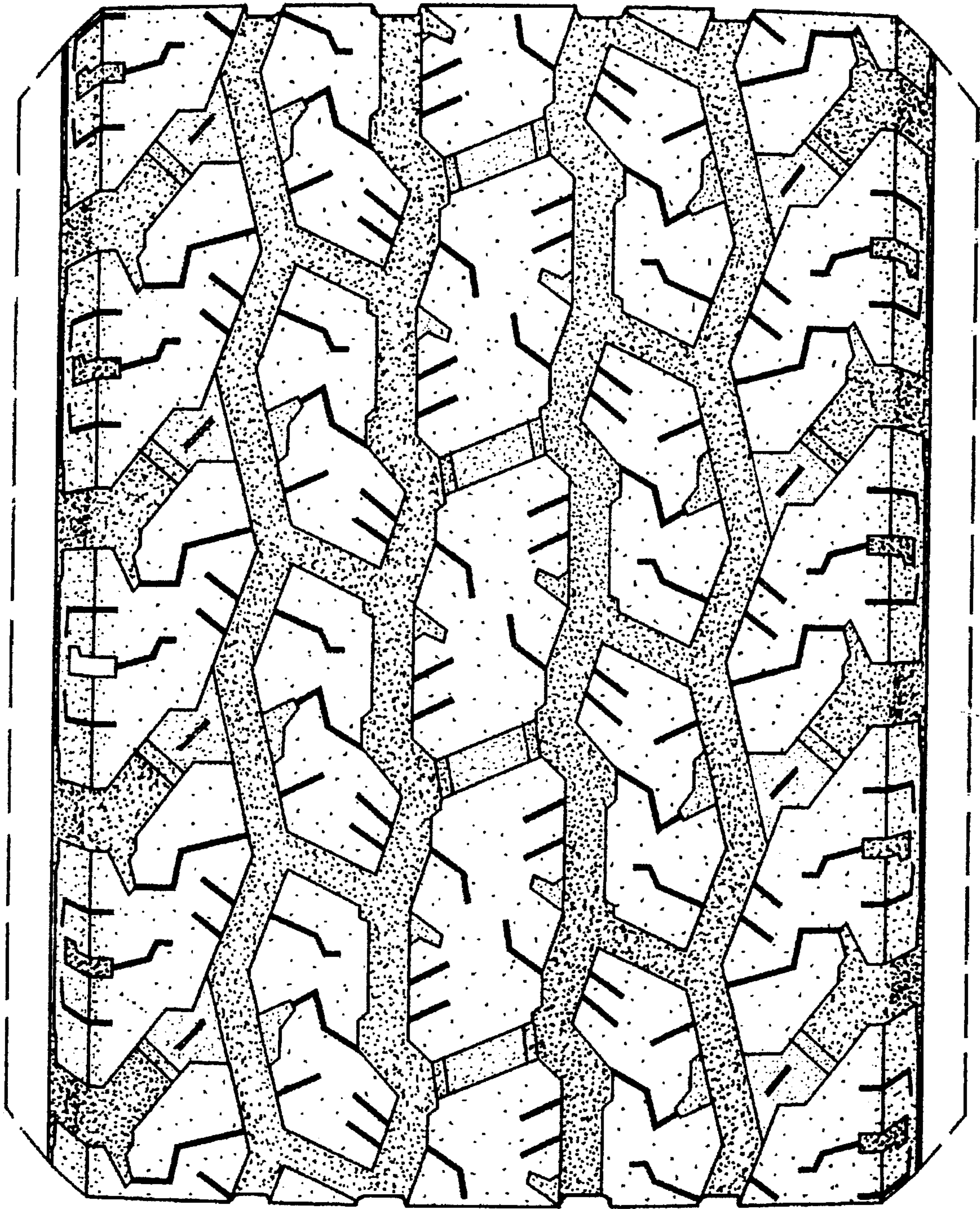

Fig. 3