



US00D381944S

United States Patent [19]

Regallis et al.

[11] Patent Number: **Des. 381,944**

[45] Date of Patent: ****Aug. 5, 1997**

[54] **TIRE TREAD**

[75] Inventors: **John J. Regallis**, Akron; **Timothy J. Lissan**, Kent; **David M. Reep**, Copley, all of Ohio

[73] Assignee: **Bridgestone/Firestone, Inc.**, Akron, Ohio

[**] Term: **14 Years**

[21] Appl. No.: **53,368**

[22] Filed: **Apr. 19, 1996**

[51] LOC (6) Cl. **12-15**

[52] U.S. Cl. **D12/147**

[58] Field of Search **D12/141-143, D12/146-148; 152/209 R, 209 D**

Goodyear Eagale, GT, II tire, *1995 Tread Design Guide*, p. 33, top row, second from right.

Jetzon Revenger HR tire, *1995 Tread Design Guide*, p. 38, third row, middle.

Kumho 755 tire, *1995 Tread Design Guide*, p. 40, second row, middle.

Lee Ultra HR 765 tire, *1995 Tread Design Guide*, p. 42, third row, second from right.

Pos-A-Traction Twister tire, *1995 Tread Design Guide*, p. 57, bottom row, far right.

Primary Examiner—James Gandy

Assistant Examiner—Robert M. Spear

Attorney, Agent, or Firm—Carmen S. Santa Maria

[57] **CLAIM**

The ornamental design for a tire tread, as shown and described.

[56] **References Cited**

U.S. PATENT DOCUMENTS

D. 287,351	12/1986	Cain	D12/147
D. 295,034	4/1988	Brayer	D12/146
D. 344,476	2/1994	Manestar	D12/146
D. 344,478	2/1994	Consolacion et al.	D12/147
D. 345,952	4/1994	Christenbury	D12/147
D. 347,412	5/1994	Croyle	D12/147
D. 348,639	7/1994	Matsushita et al.	D12/147

OTHER PUBLICATIONS

Douglas Performance 600/700 tire, *1994 Tread Design Guide*, p. 18, third row, middle.

Remington XT 120 "SR" 6 Rib tire, *1994 Tread Design Guide*, p. 52, bottom row, far right.

DESCRIPTION

FIG. 1 is a right side perspective view of a tire showing our new design, it being understood that the tread pattern is repeated throughout the circumference of the tire tread, the opposite side being substantially the same as that shown;

FIG. 2 is a front elevational view thereof;

FIG. 3 is a right side elevational view of the right side thereof, the opposite side being identical thereto; and,

FIG. 4 is an enlarged fragmentary front elevational view thereof.

The broken line showing of a tire sidewall is for illustrative purposes only and forms no part of the claimed design.

1 Claim, 4 Drawing Sheets

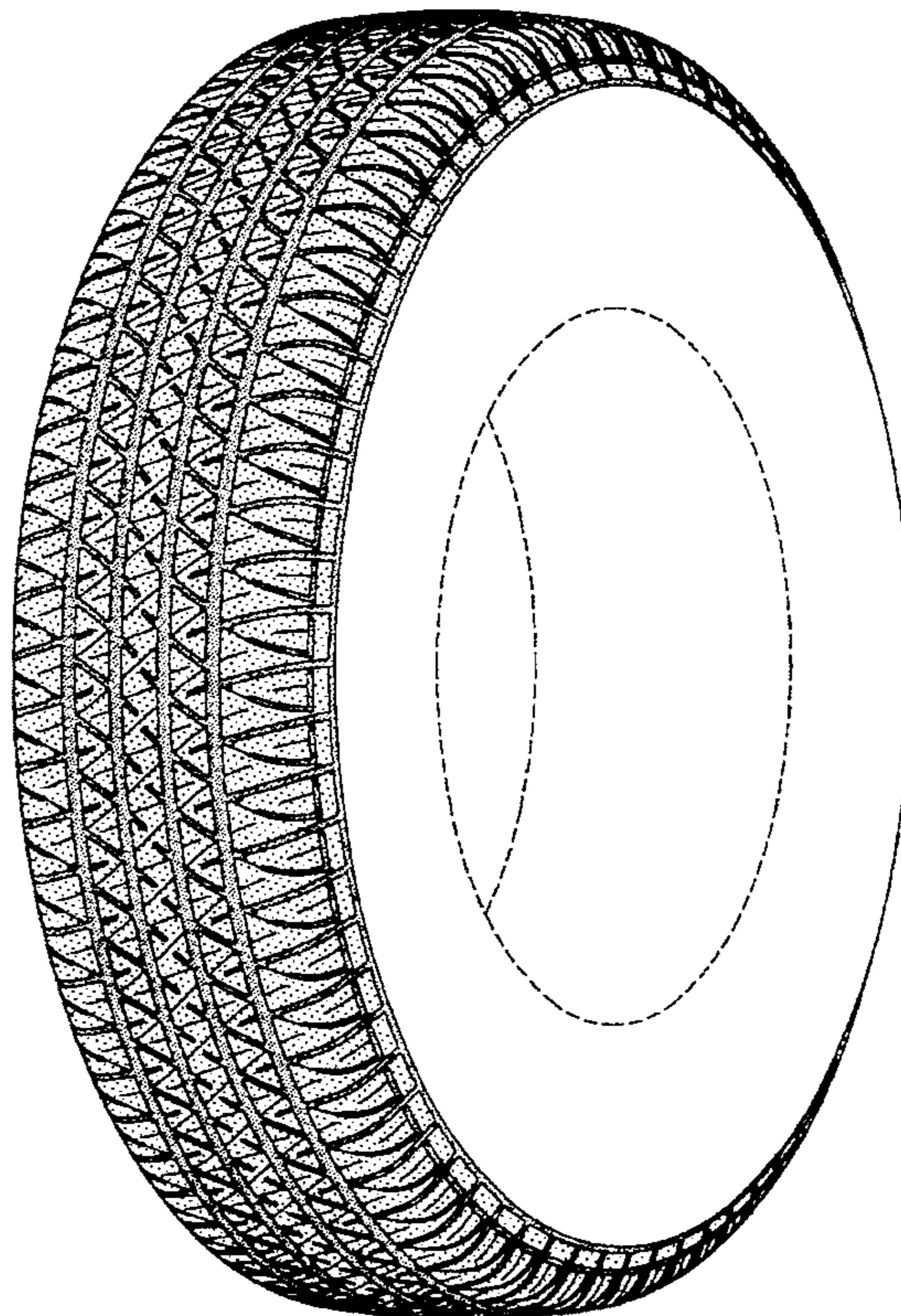

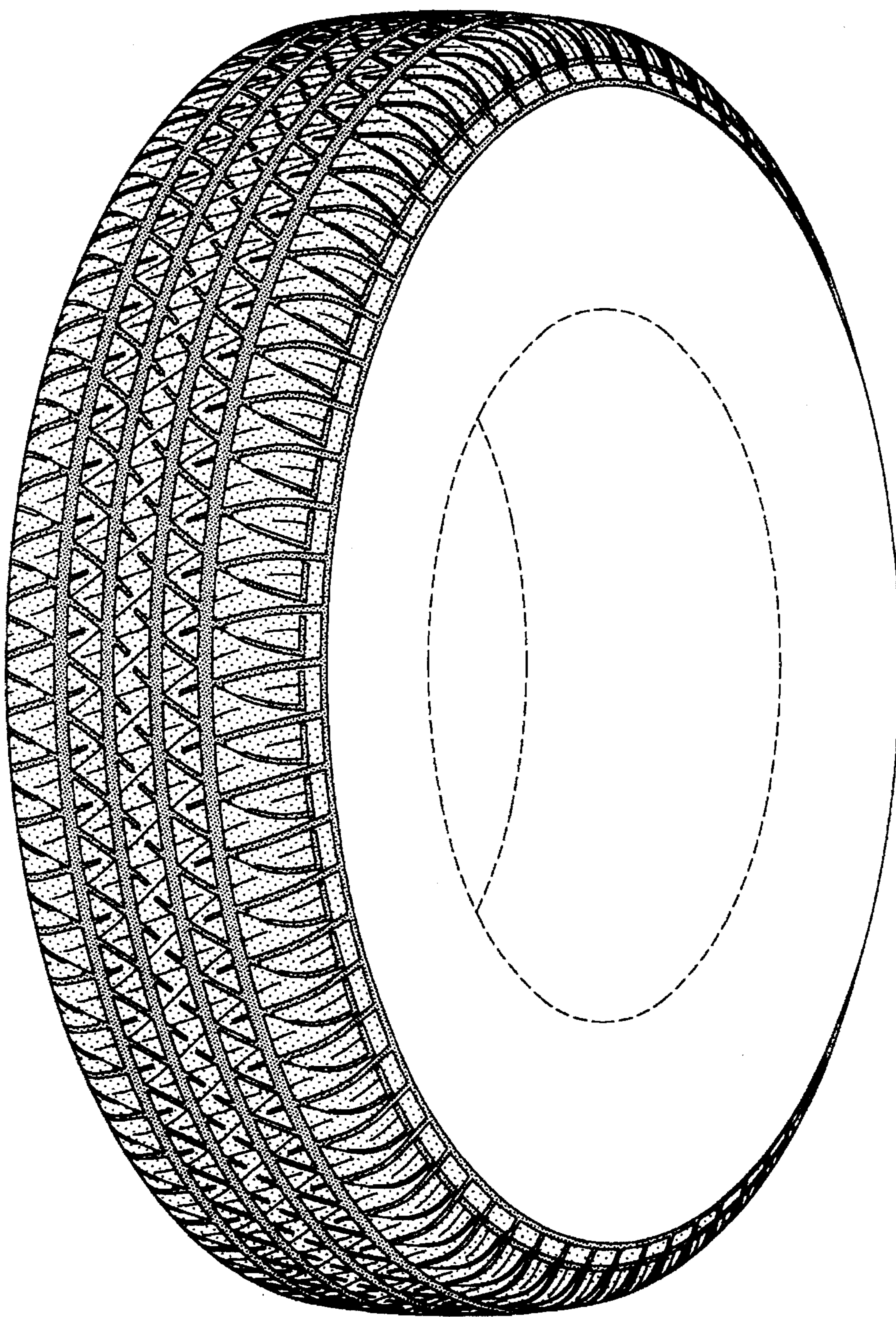

FIG-1

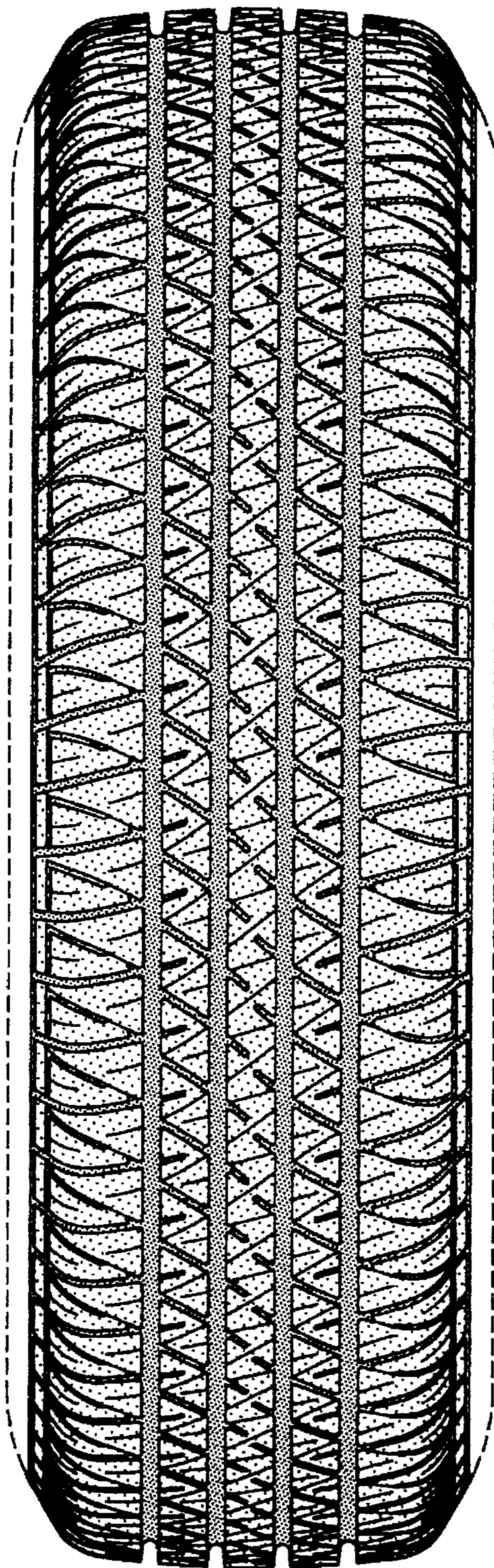

FIG-2

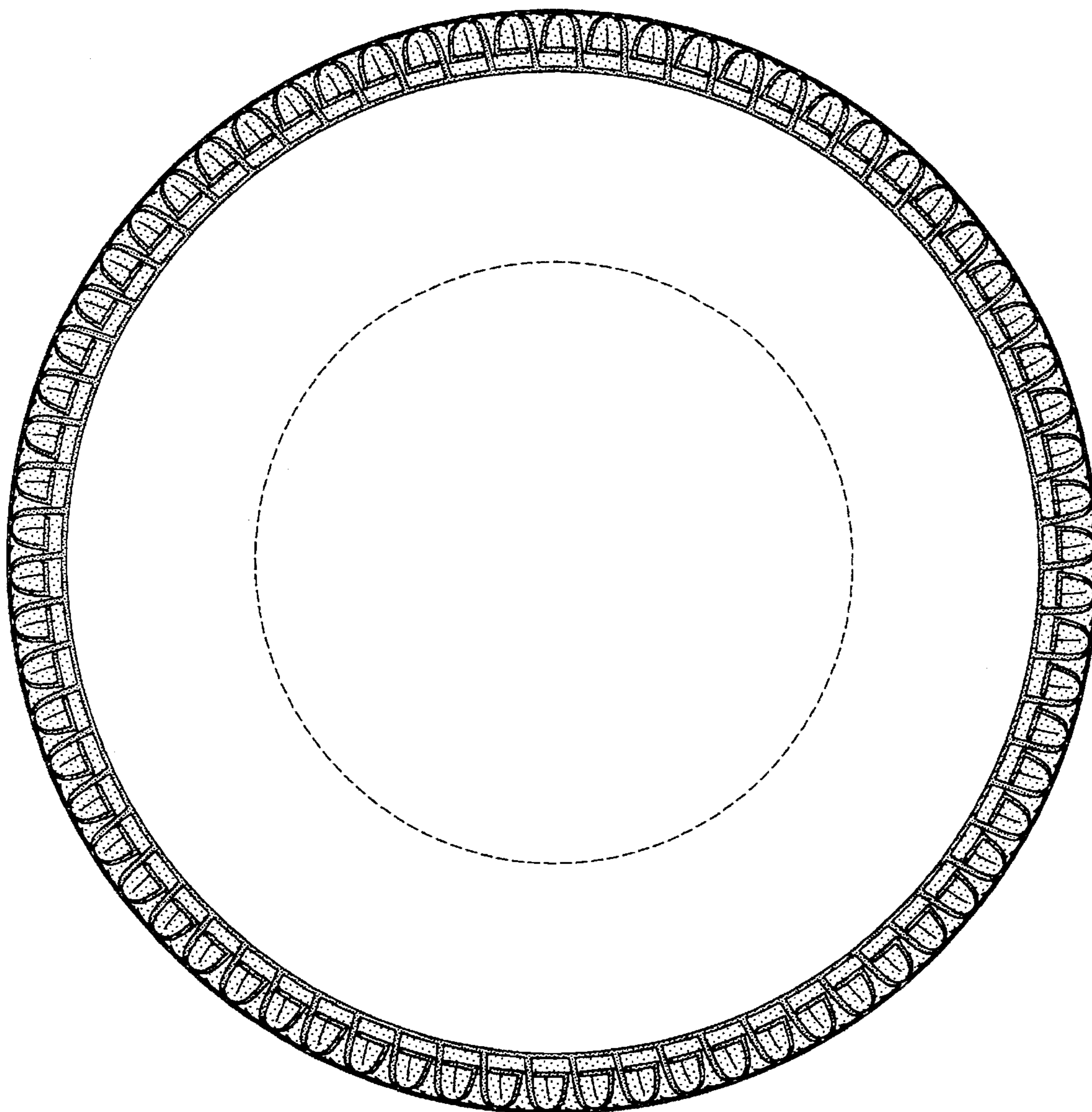

FIG-3

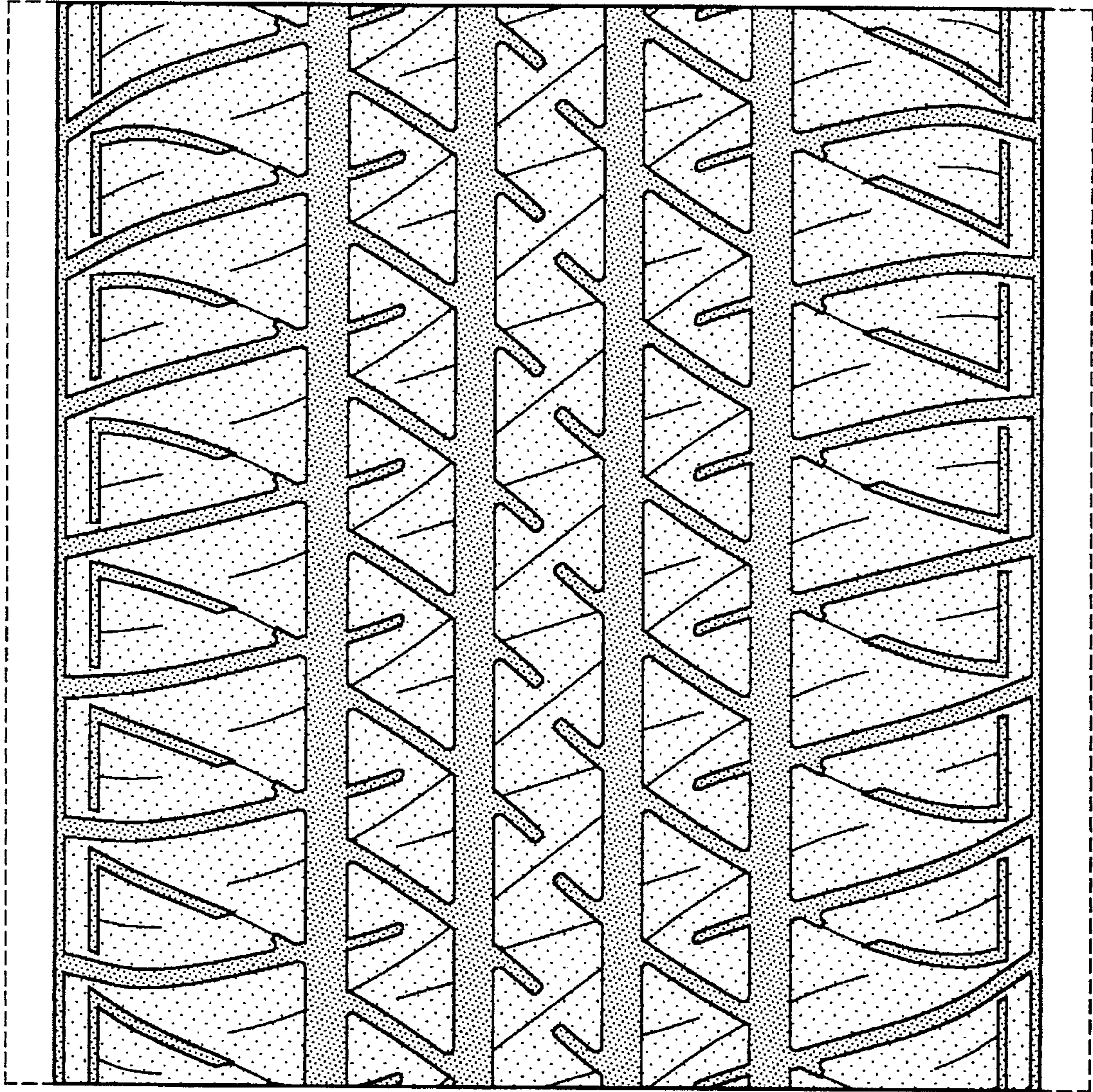

FIG-4