



US00D381943S

United States Patent [19]

Ueda

[11] Patent Number: **Des. 381,943**

[45] Date of Patent: ****Aug. 5, 1997**

[54] **AUTOMOBILE TIRE**

D. 370,440 6/1996 Kuwazima et al. D12/147

[75] Inventor: **Toshiaki Ueda**, Kobe, Japan

Primary Examiner—James Gandy

Assistant Examiner—Robert M. Spear

[73] Assignee: **Sumitomo Rubber Industries, Ltd.**,
Hyogo, Japan

Attorney, Agent, or Firm—Cushman Darby & Cushman IP
Group of Pillsbury Madison & Sutro LLP

[**] Term: **14 Years**

[57] **CLAIM**

[21] Appl. No.: **49,508**

The ornamental design for an automobile tire, as shown and described.

[22] Filed: **Jan. 26, 1996**

DESCRIPTION

[30] **Foreign Application Priority Data**

Jul. 28, 1995 [JP] Japan 7-22247

FIG. 1 is a front perspective view of an automobile tire showing my new design, it being understood that the tread design is repeated uniformly throughout the circumference of the tire;

[51] **LOC (6) Cl.** **12-15**

[52] **U.S. Cl.** **D12/146**

FIG. 2 is a front elevational view thereof;

[58] **Field of Search** D12/136, 139,
D12/141-143, 146-148; 152/209 R. 209 D

FIG. 3 is a rear elevational view thereof;

FIG. 4 is a top plan view thereof;

[56] **References Cited**

FIG. 5 is a left side elevational view thereof; and,

FIG. 6 is a right side elevational view thereof.

U.S. PATENT DOCUMENTS

D. 366,232 1/1996 Ueda D12/146

1 Claim, 2 Drawing Sheets

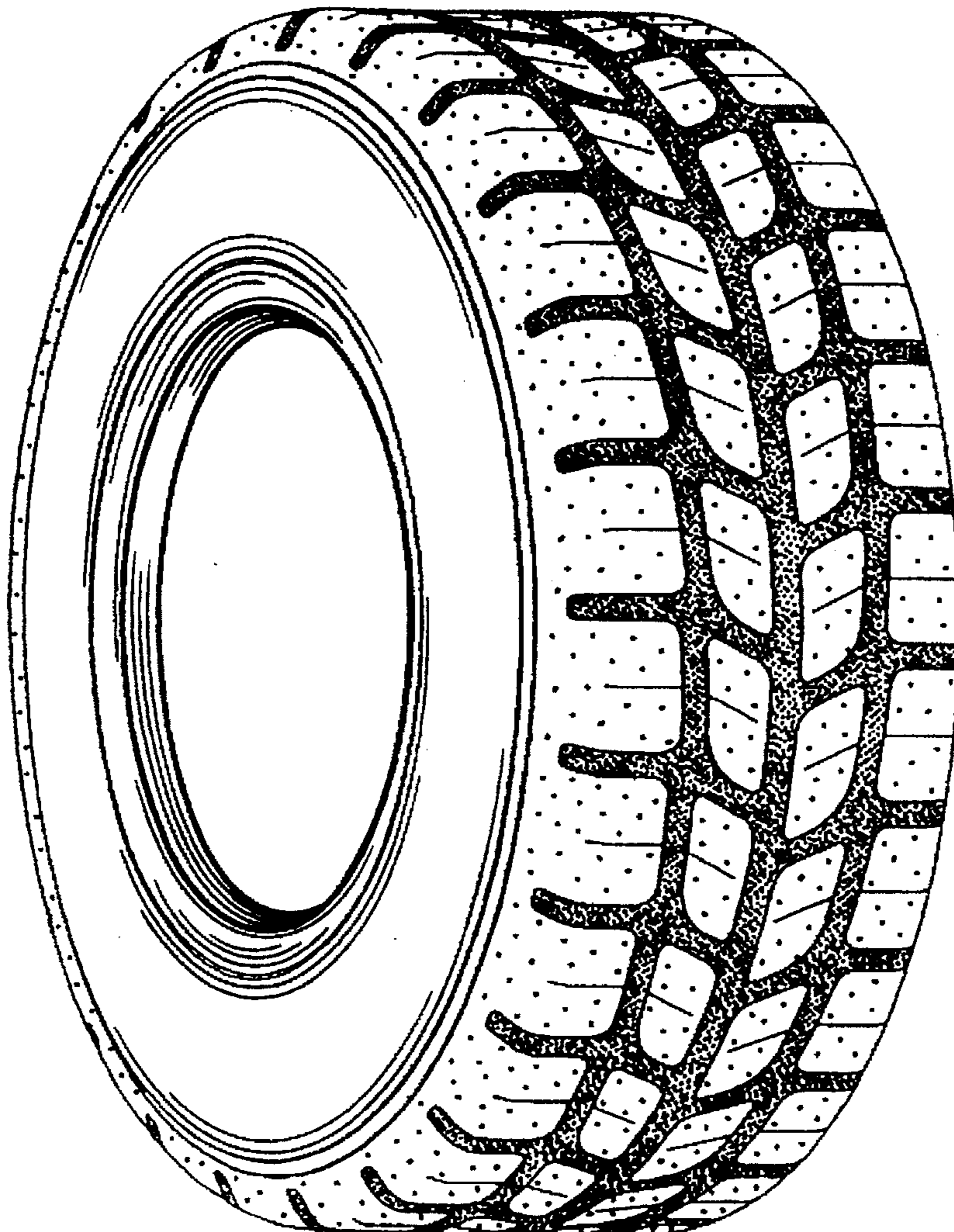

FIG. 1

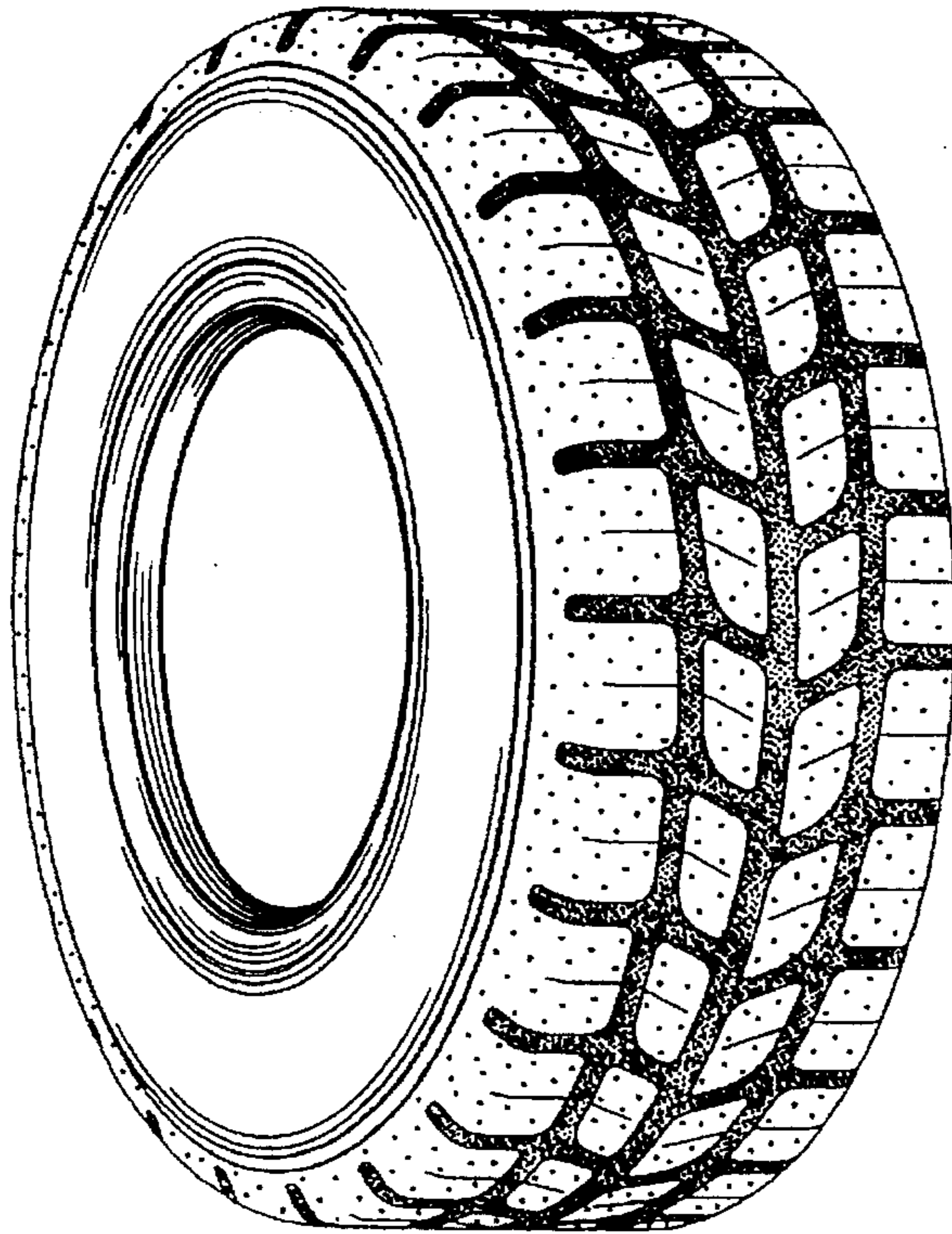

FIG. 2

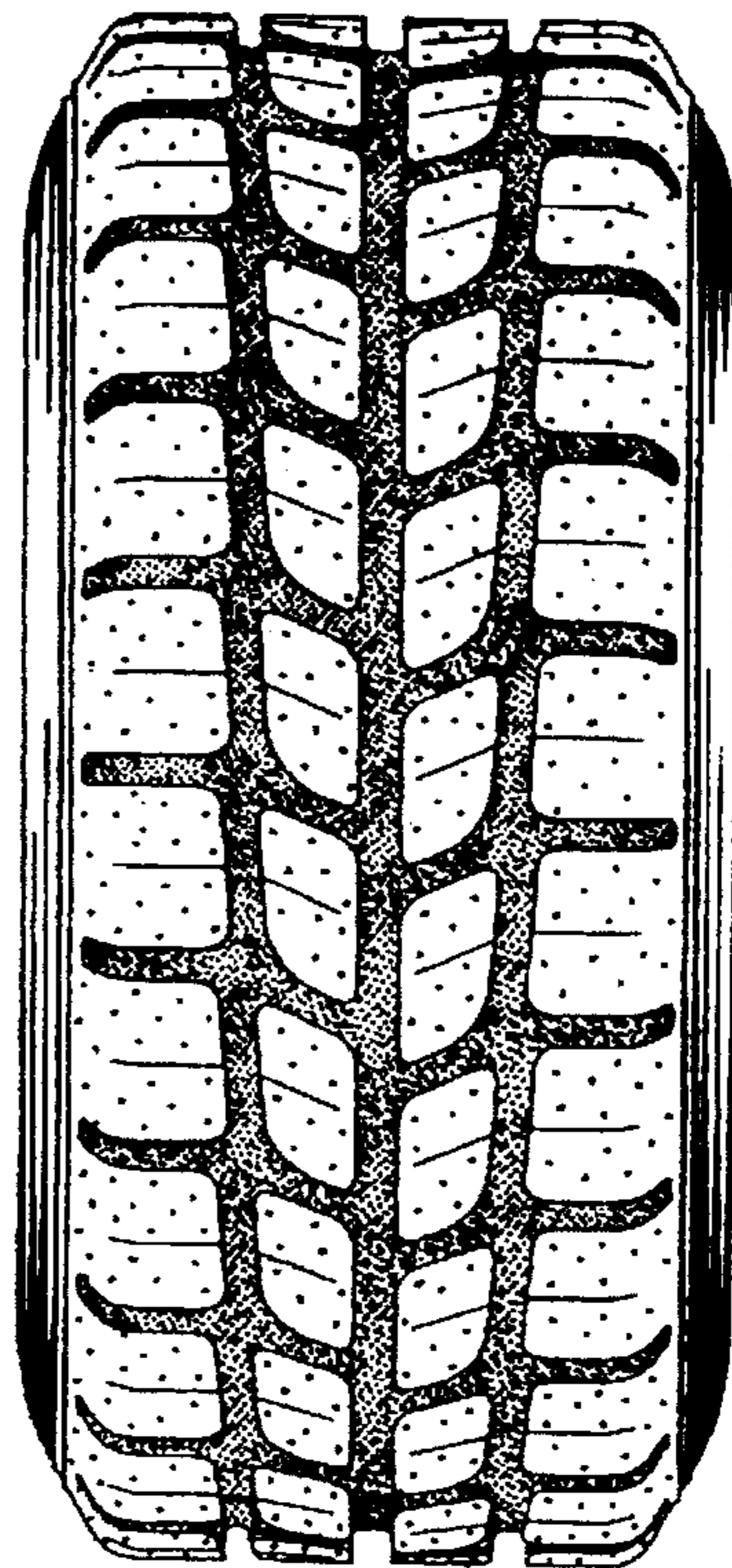

FIG. 3

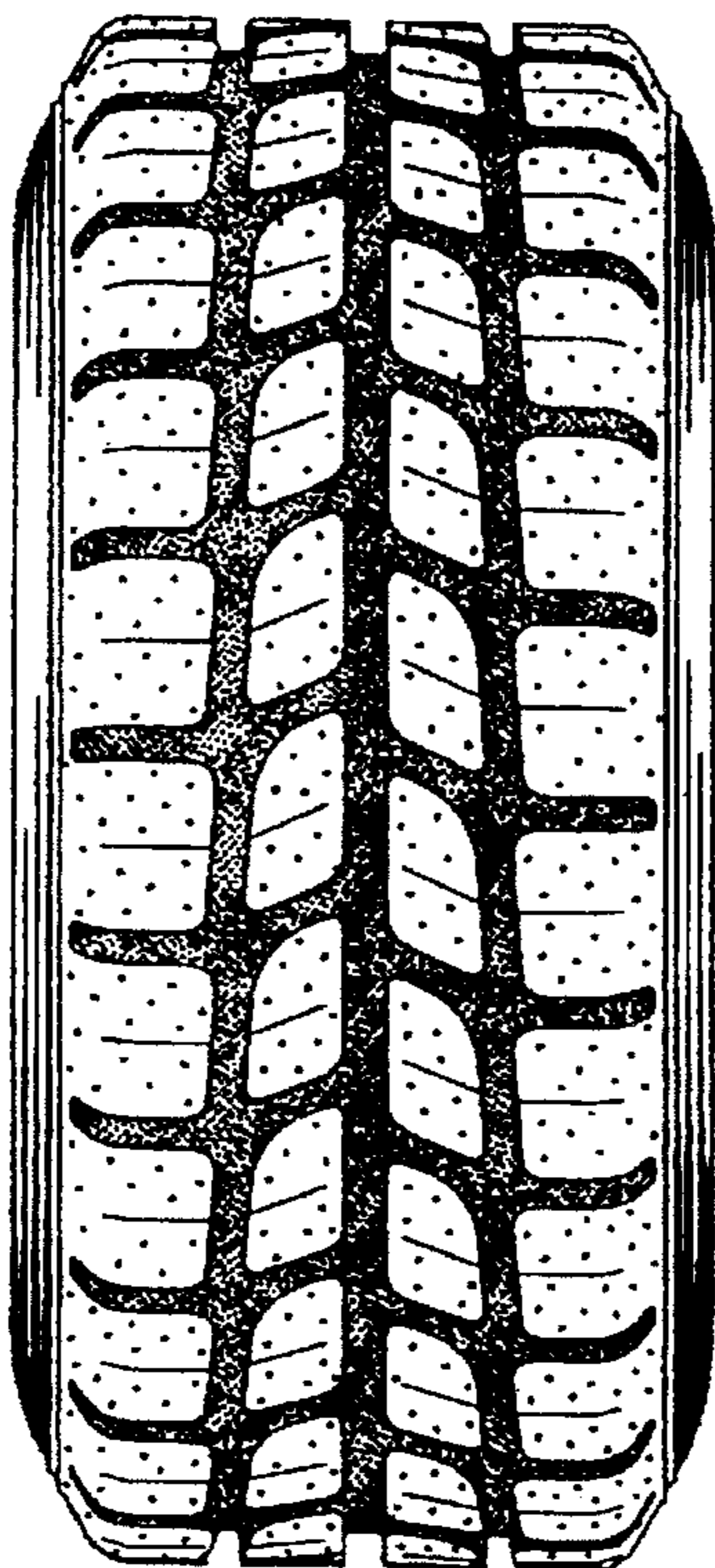

FIG. 4

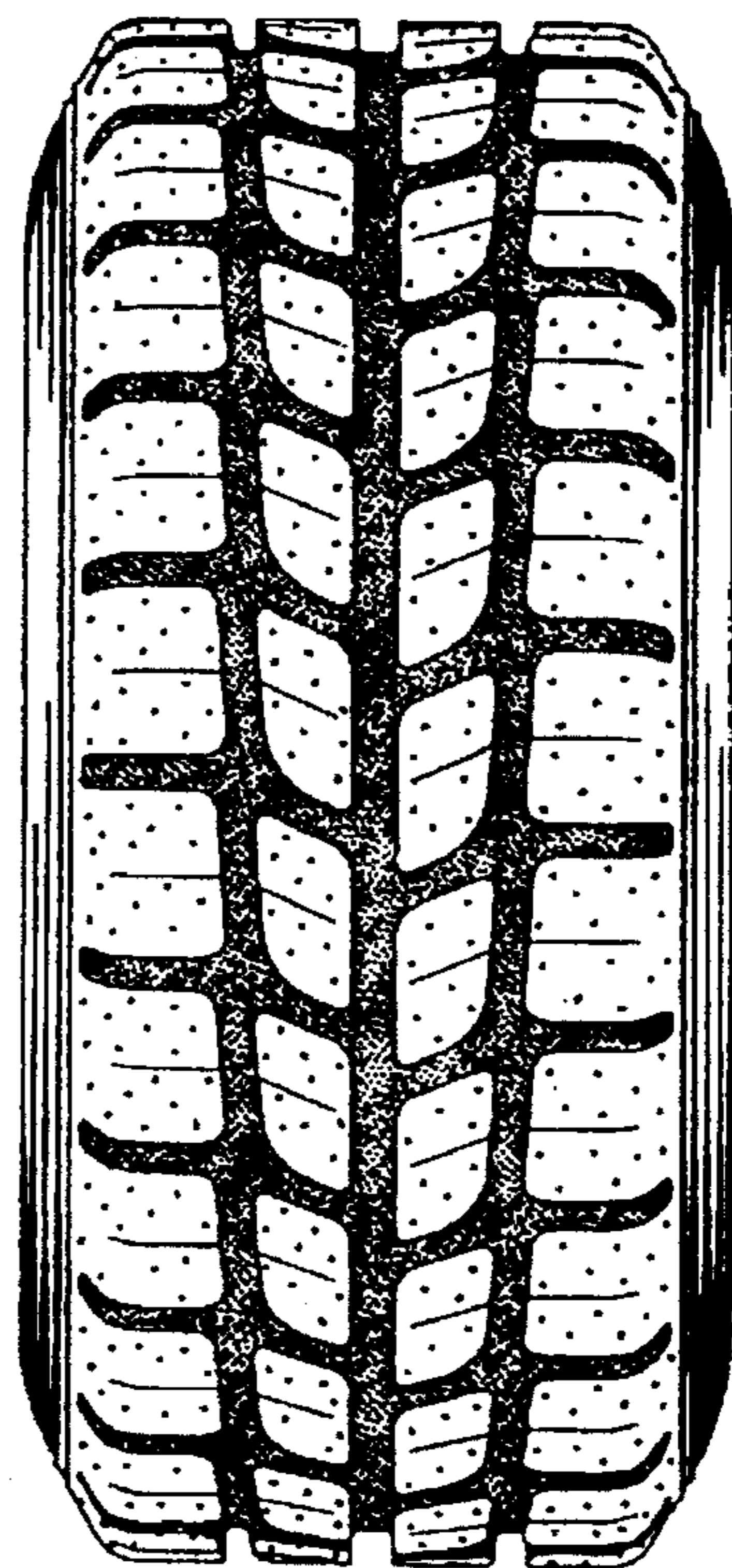

FIG. 5

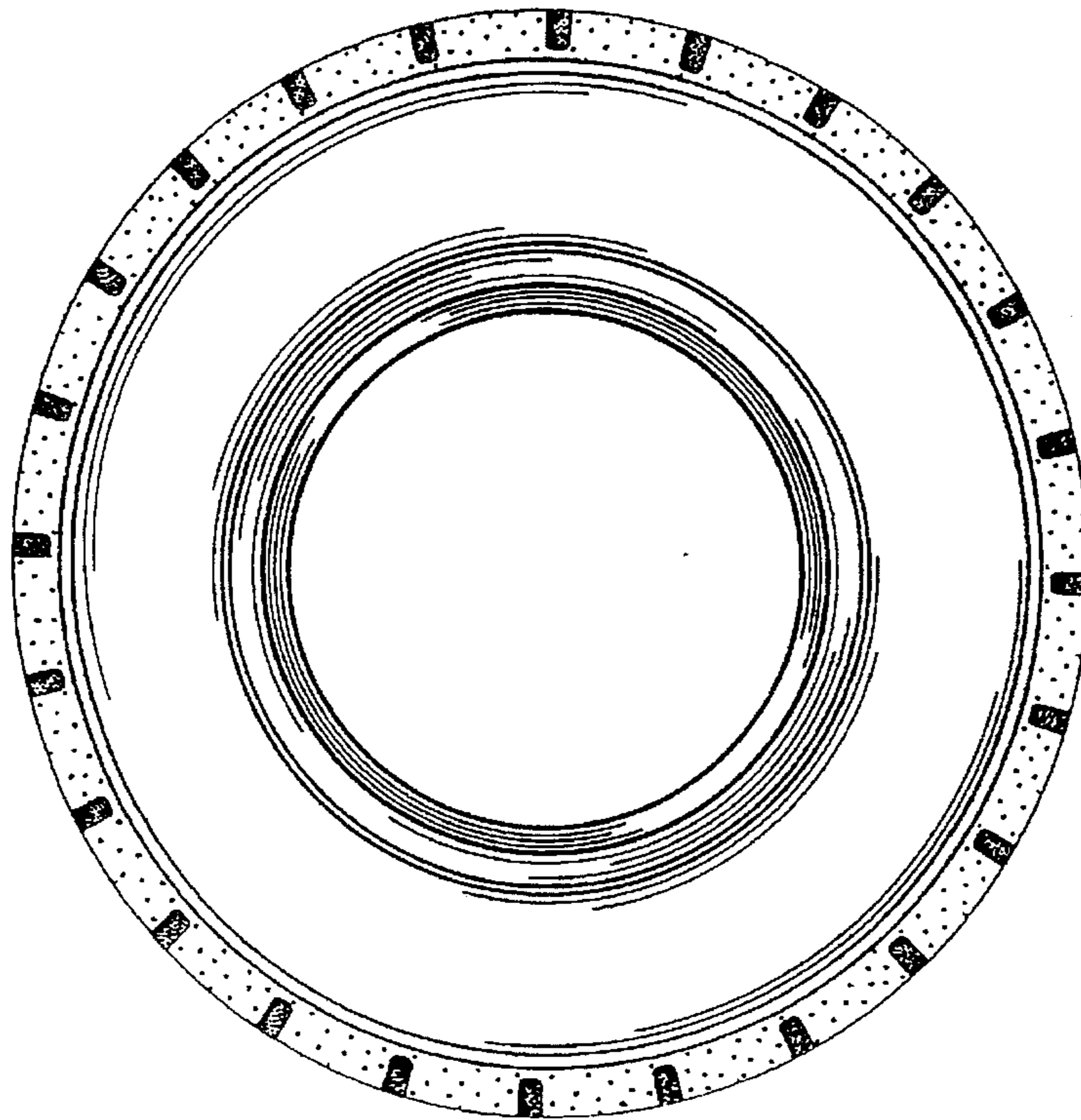

FIG. 6

