



US00D381932S

United States Patent [19]

Walshe et al.

[11] Patent Number: **Des. 381,932**

[45] Date of Patent: ****Aug. 5, 1997**

[54] FLOWER ARRANGING DEVICE

[76] Inventors: **Michael Walshe; John Parkin**, both of
532 S. Military Trail, Deerfield Beach,
Fla. 33442

[**] Term: **14 Years**

[21] Appl. No.: **48,751**

[22] Filed: **Nov. 15, 1995**

[51] LOC (6) Cl. **11-02**

[52] U.S. Cl. **D11/143**

[58] Field of Search D11/143, 144,
D11/148, 152, 153, 154; D6/403, 405, 556;
D7/409; 47/20, 26, 66, 67, 30, 39, 41.01,
41.11, 44, 45, 47, 70, 28.1; 206/423; 248/27.8;
623/1

[56] References Cited

U.S. PATENT DOCUMENTS

D. 199,712	12/1964	Elliott	D7/409
D. 303,910	10/1989	Sjoberg	D7/409
3,554,473	1/1971	Rakov et al.	47/70 X
5,549,662	8/1996	Fordenbacher	623/1

FOREIGN PATENT DOCUMENTS

2107582 5/1983 United Kingdom .
2224438 9/1990 United Kingdom .

Primary Examiner—James Gandy
Assistant Examiner—Caron D. Veynar
Attorney, Agent, or Firm—Malin, Haley, DiMaggio & Crosby, P.A.

[57] CLAIM

The ornamental design for the flower arranging device, as shown and described.

DESCRIPTION

FIG. 1 is a front perspective view of the flower arranging device showing our new design;
FIG. 2 is an exploded front perspective view of the invention;
FIG. 3 is a top plan view of the invention;
FIG. 4 is a bottom plan view of the invention;
FIG. 5 is a left side elevational view of the invention;
FIG. 6 is a right side elevational view of the invention;
FIG. 7 is a front elevational view of the invention; and,
FIG. 8 is a rear elevational view of the invention.

1 Claim, 3 Drawing Sheets

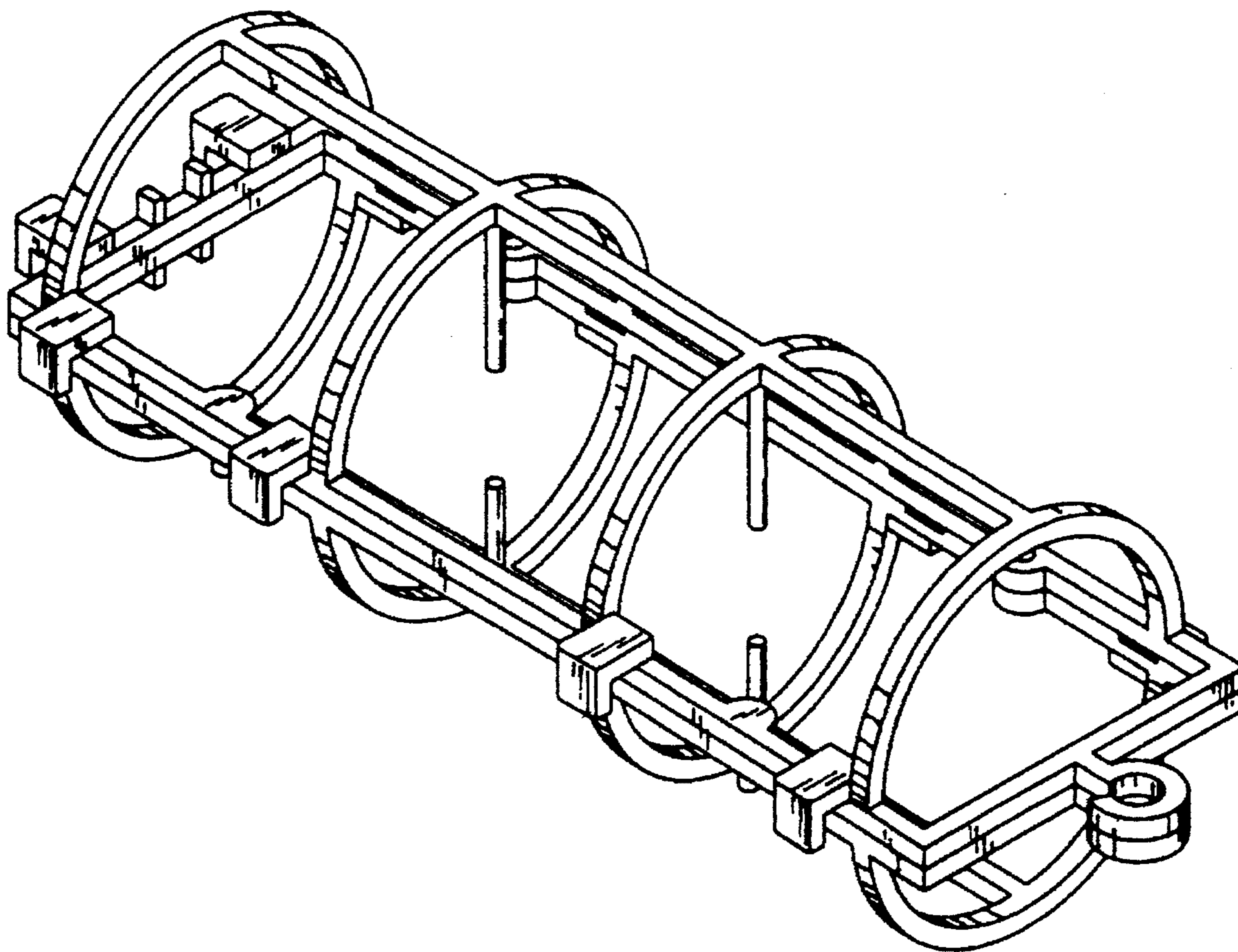

FIG. 1

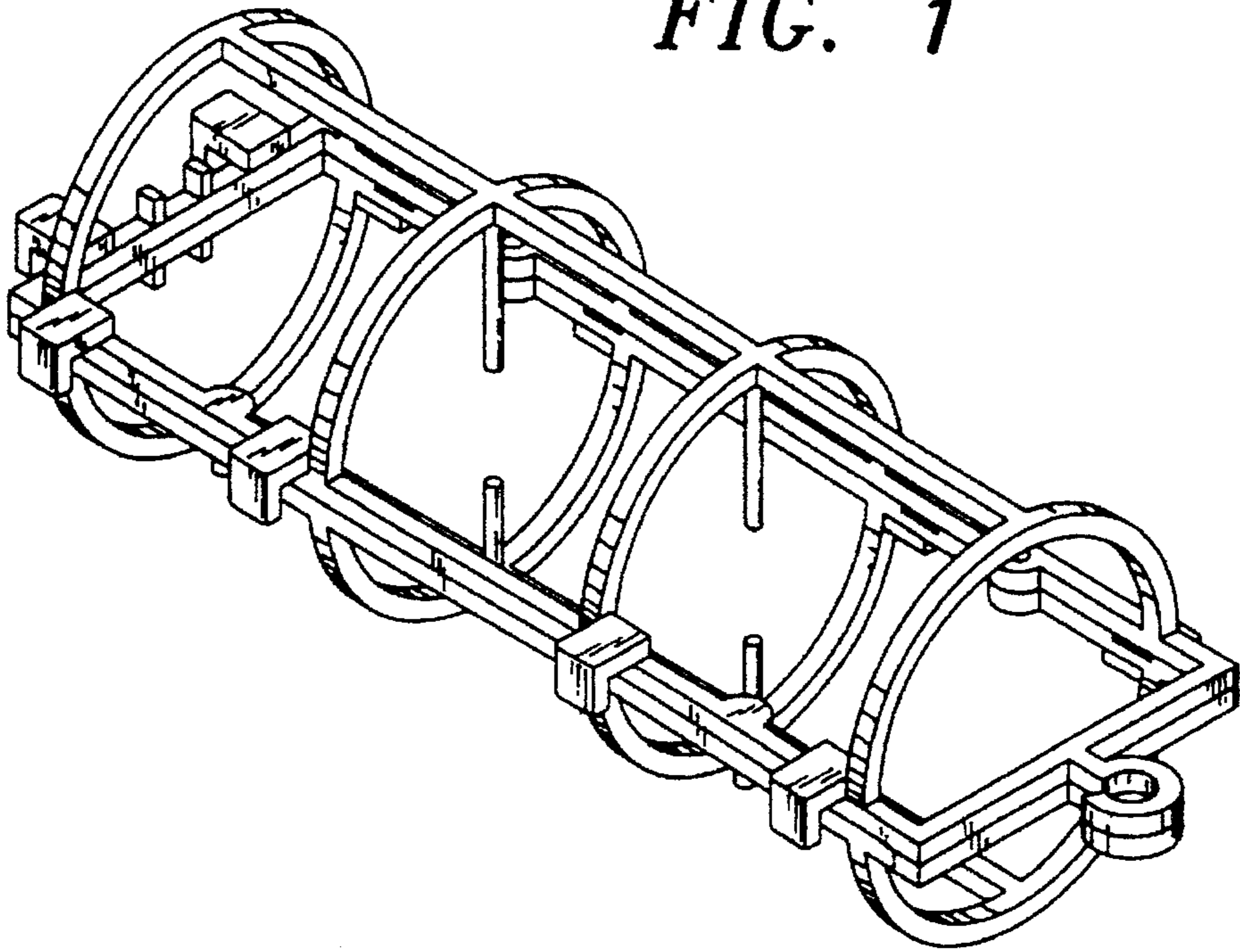

FIG. 2

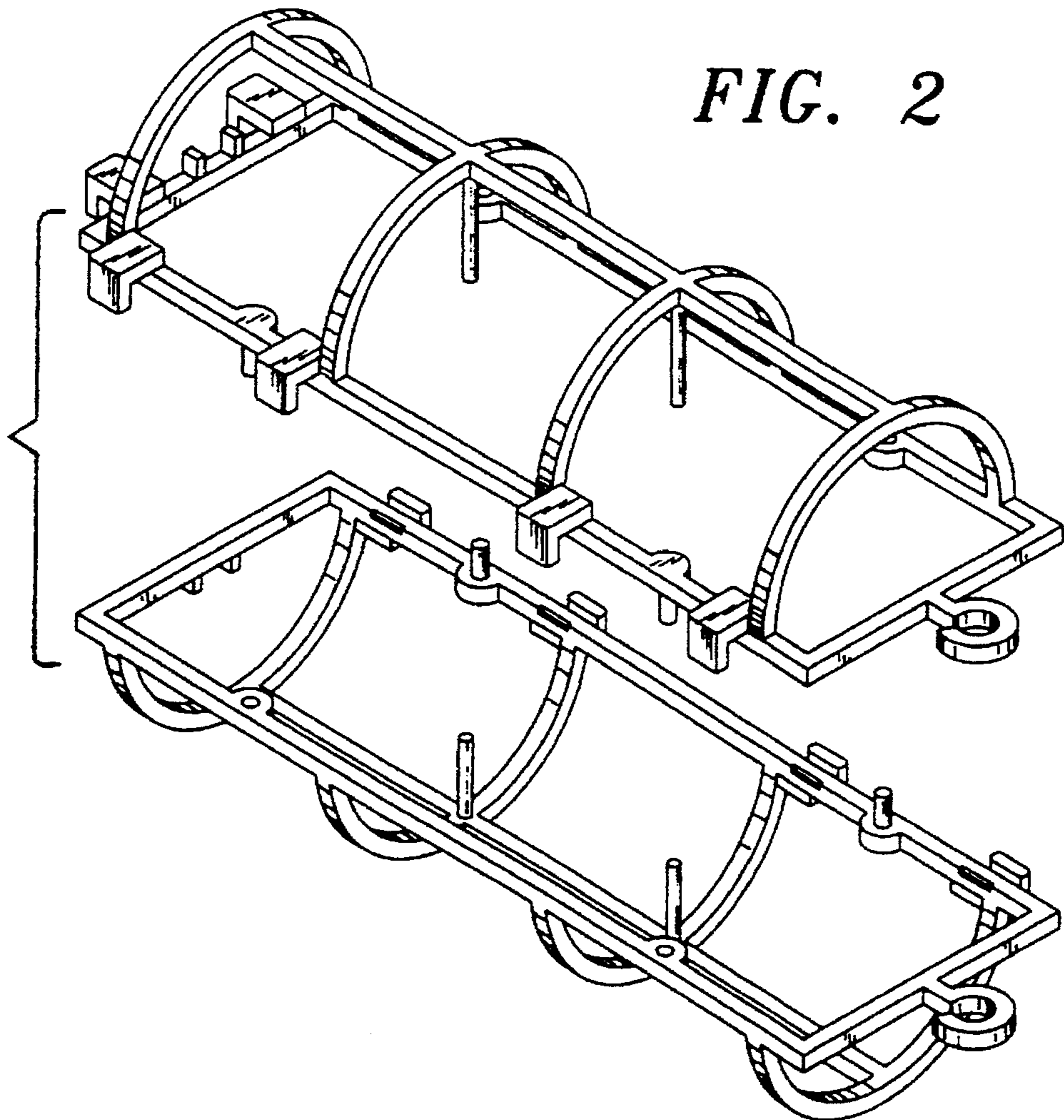

FIG. 3

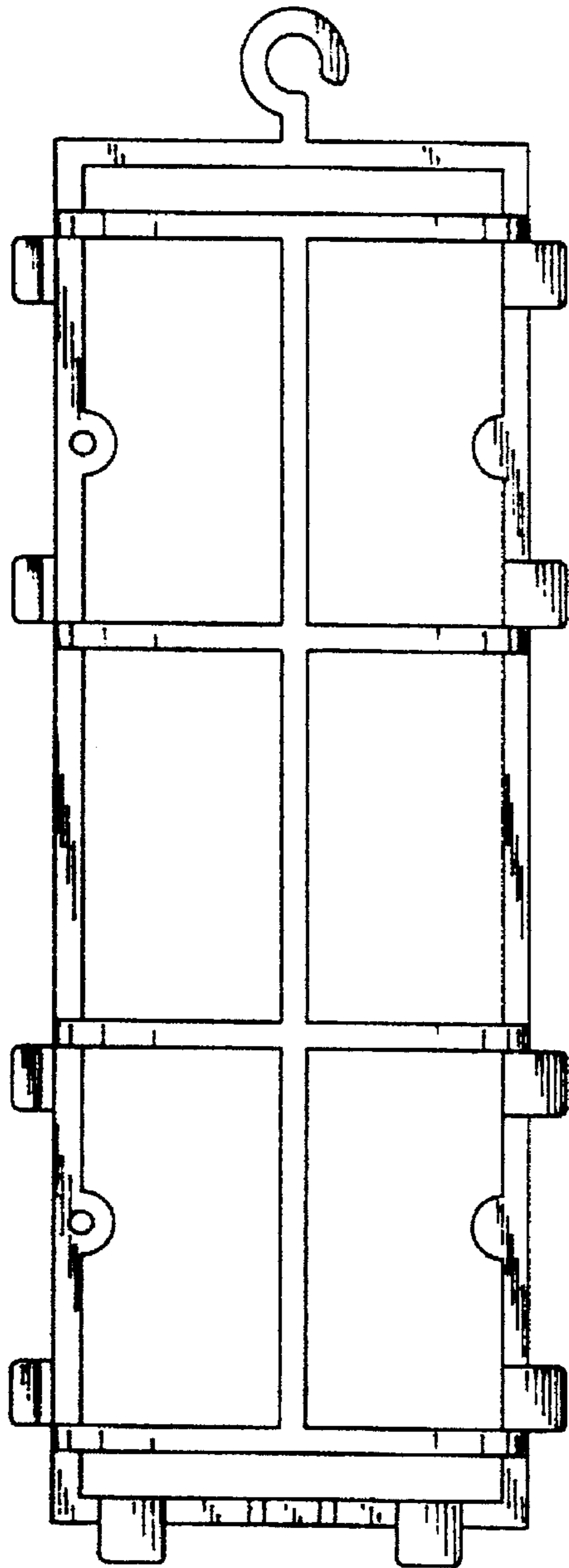

FIG. 4

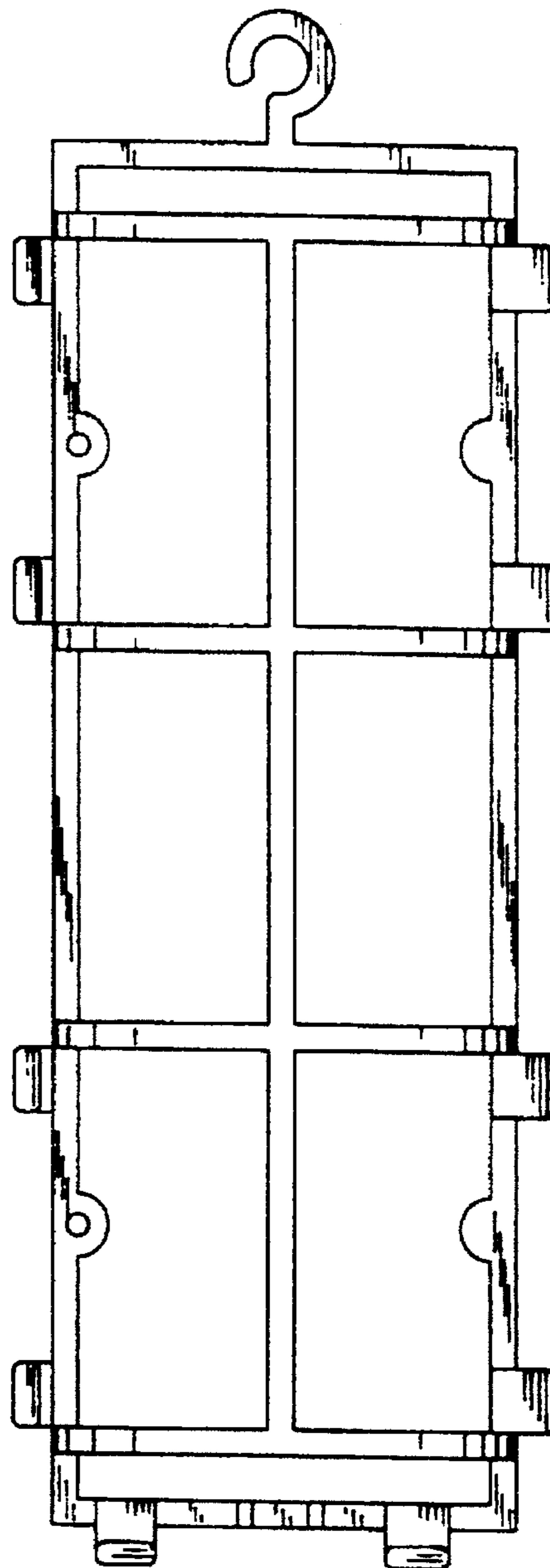

FIG. 5

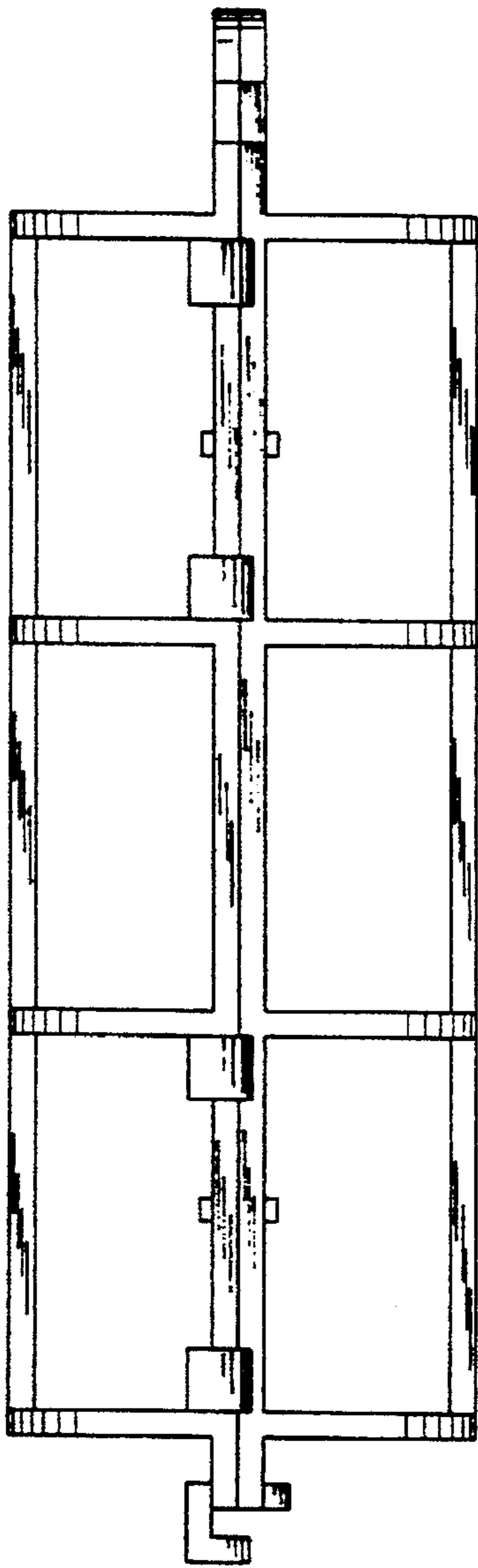

FIG. 6

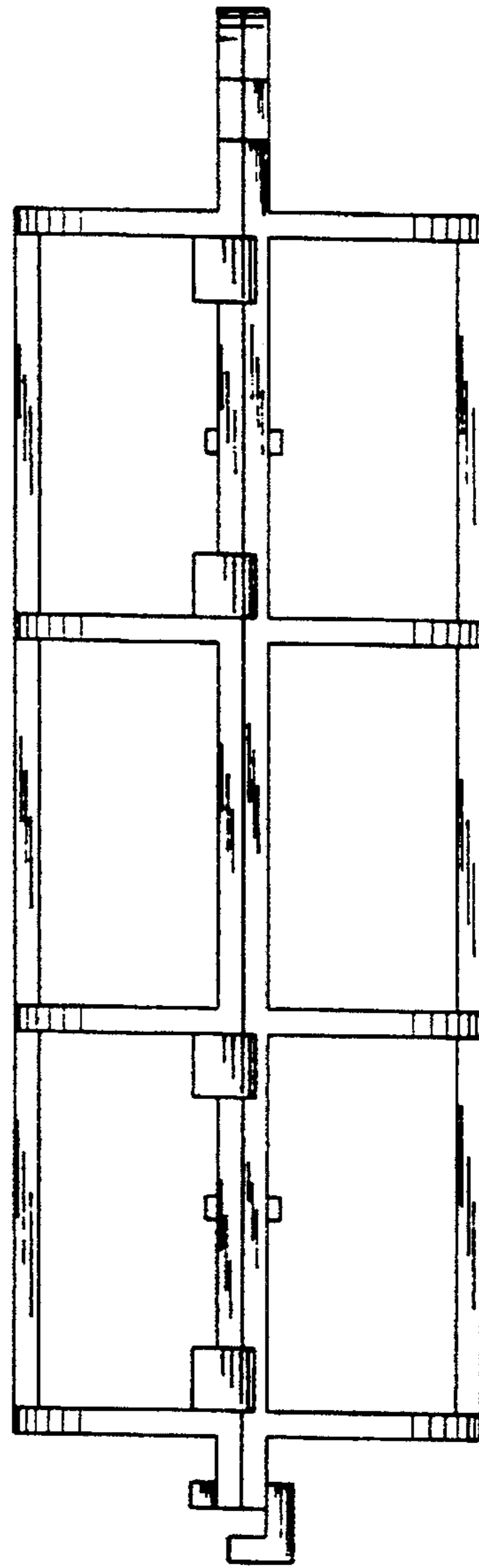

FIG. 7

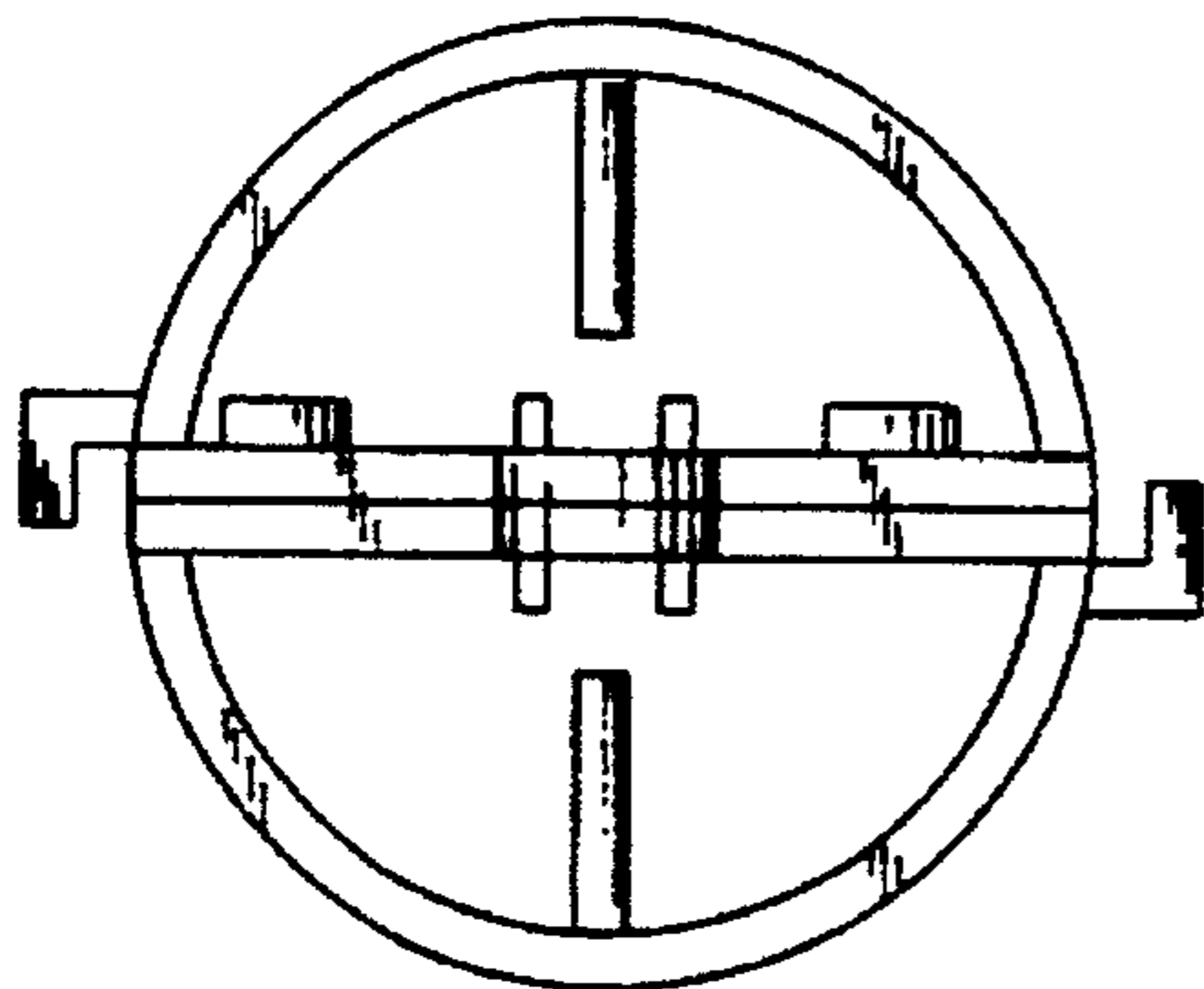

FIG. 8

