



US00D381876S

United States Patent [19] Gou

[11] Patent Number: **Des. 381,876**
[45] Date of Patent: ****Aug. 5, 1997**

[54] **HANDLE FOR A SPADE**

[76] Inventor: **Fu-Chi Gou**, No. 20, Lane 363,
Fu-Chien Rd., Fu-Shin Hsian,
Chang-Hua Hsien, Taiwan

[**] Term: **14 Years**

[21] Appl. No.: **48,993**

[22] Filed: **Jan. 16, 1996**

[51] LOC (6) Cl. **08-07**

[52] U.S. Cl. **D8/10**

[58] Field of Search D8/10, DIG. 7,
D8/107; 81/177.1, 489; 7/167; D7/664,
649, 401.2; 294/49, 55

[56] **References Cited**

U.S. PATENT DOCUMENTS

D. 144,446 4/1946 Black D8/DIG. 7
D. 148,920 3/1948 Eisenberg D8/DIG. 7

D. 338,149 8/1993 Adams D8/107
D. 355,831 2/1995 Hull et al. D8/107
D. 362,588 9/1995 Cohen et al. D8/107 X
D. 362,589 9/1995 Cohen et al. D8/107 X

Primary Examiner—Holly Baynham
Attorney, Agent, or Firm—Browdy and Neimark

[57] **CLAIM**

The ornamental design for a handle for a spade, as shown and described.

DESCRIPTION

FIG. 1 shows a perspective view of the present design; FIG. 2 shows a front elevational view of the present design; FIG. 3 shows a left elevational view of the present design; FIG. 4 shows a right elevational view of the present design; FIG. 5 shows a top plan view of the present design; and, FIG. 6 shows a bottom plan view of the present design.

1 Claim, 1 Drawing Sheet

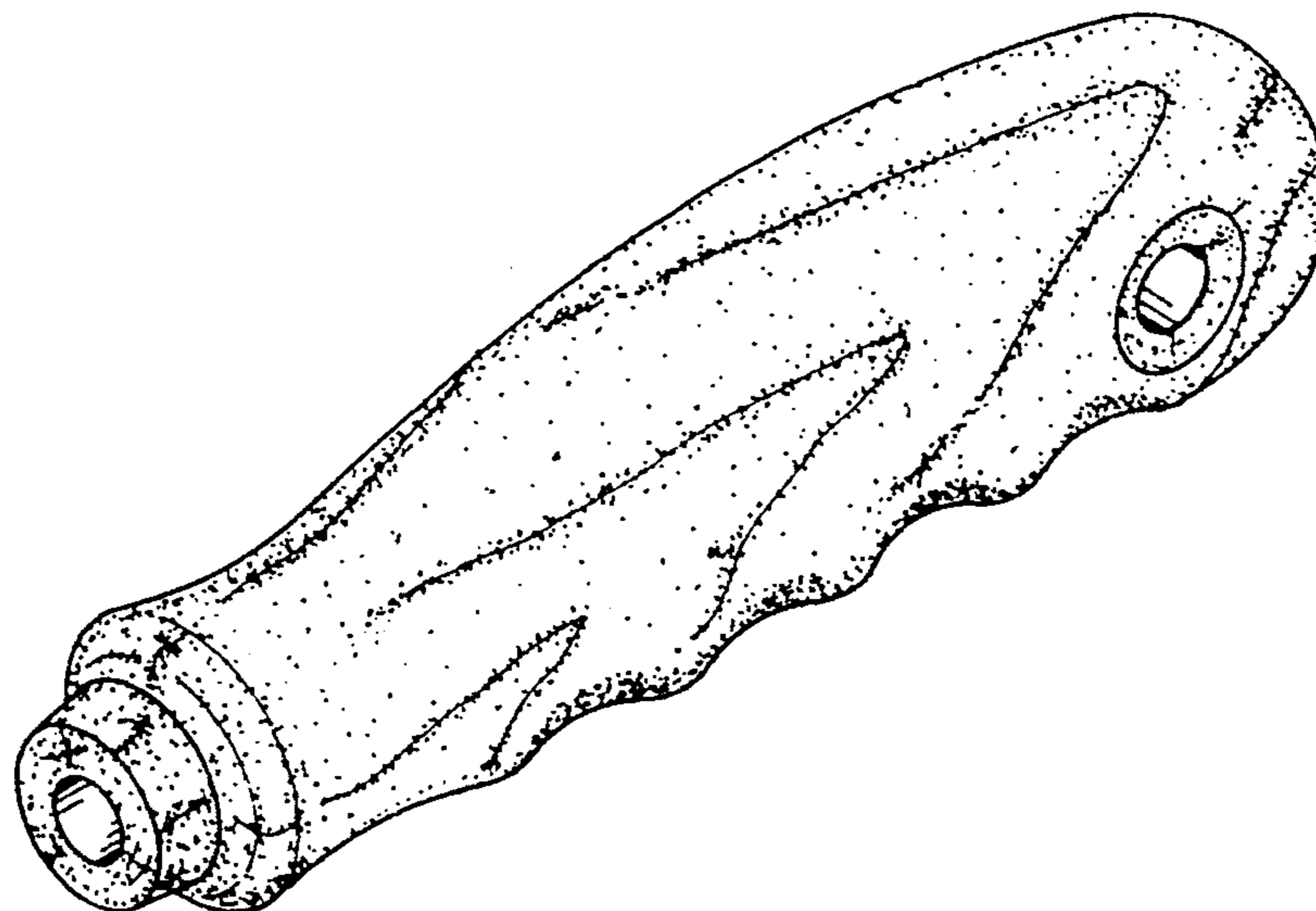

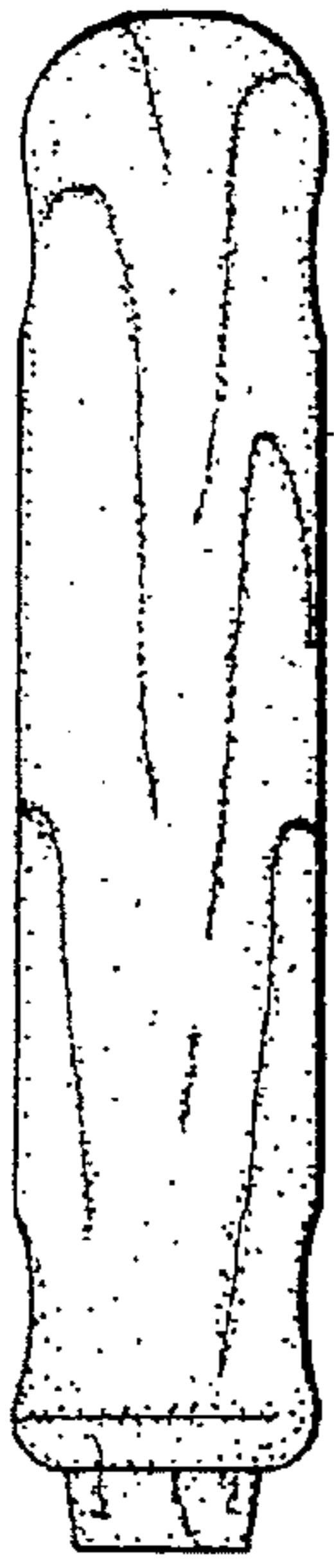

FIG. 5

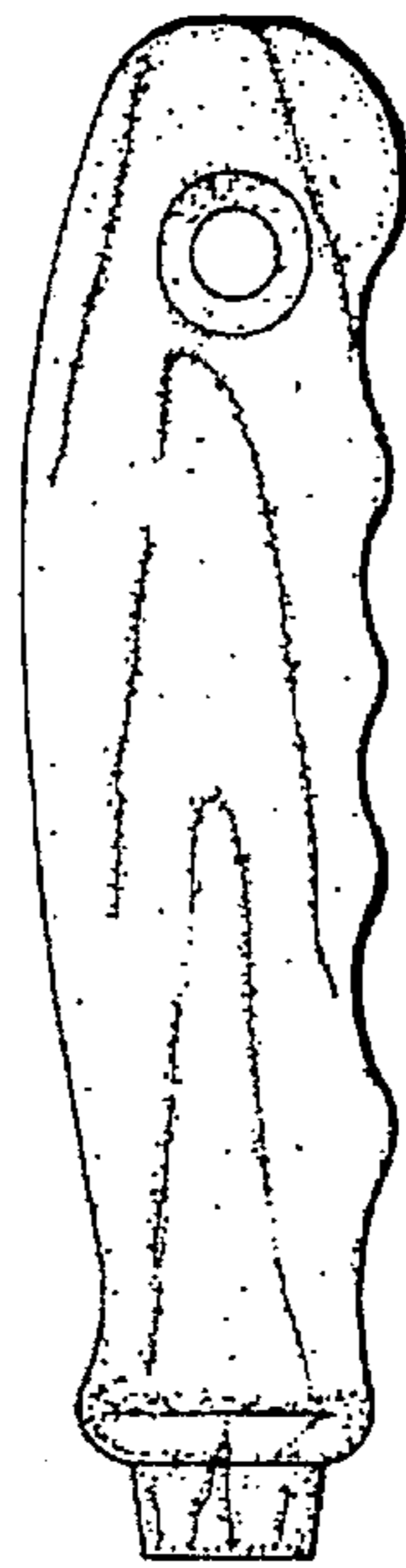

FIG. 2

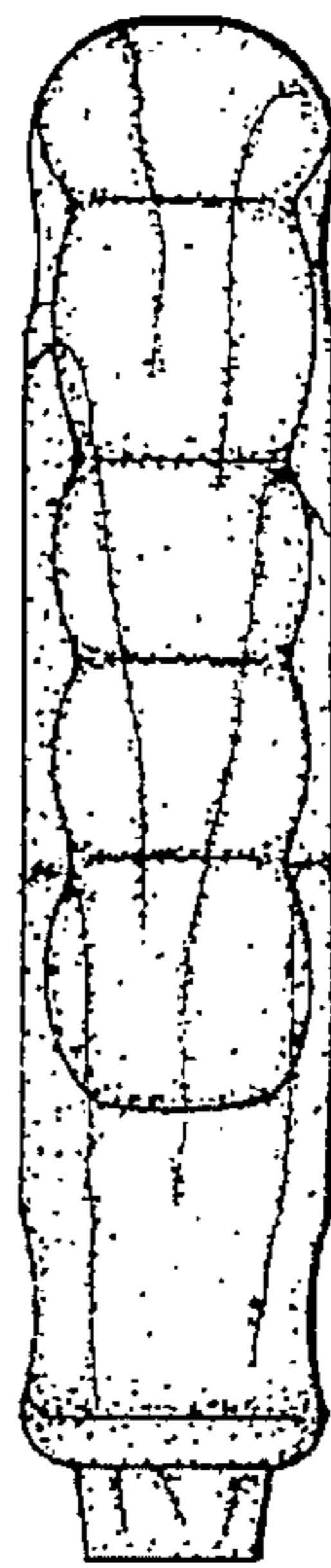

FIG. 6

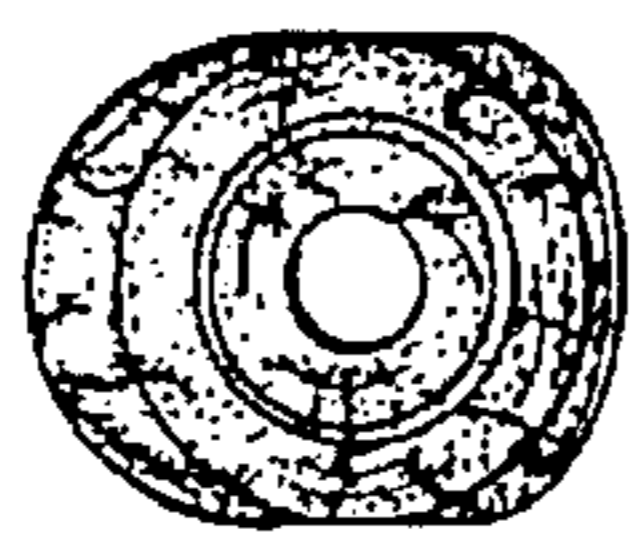

FIG. 3

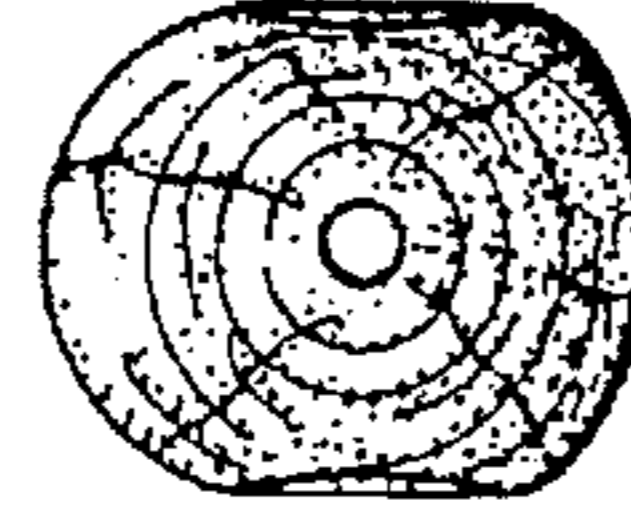

FIG. 4

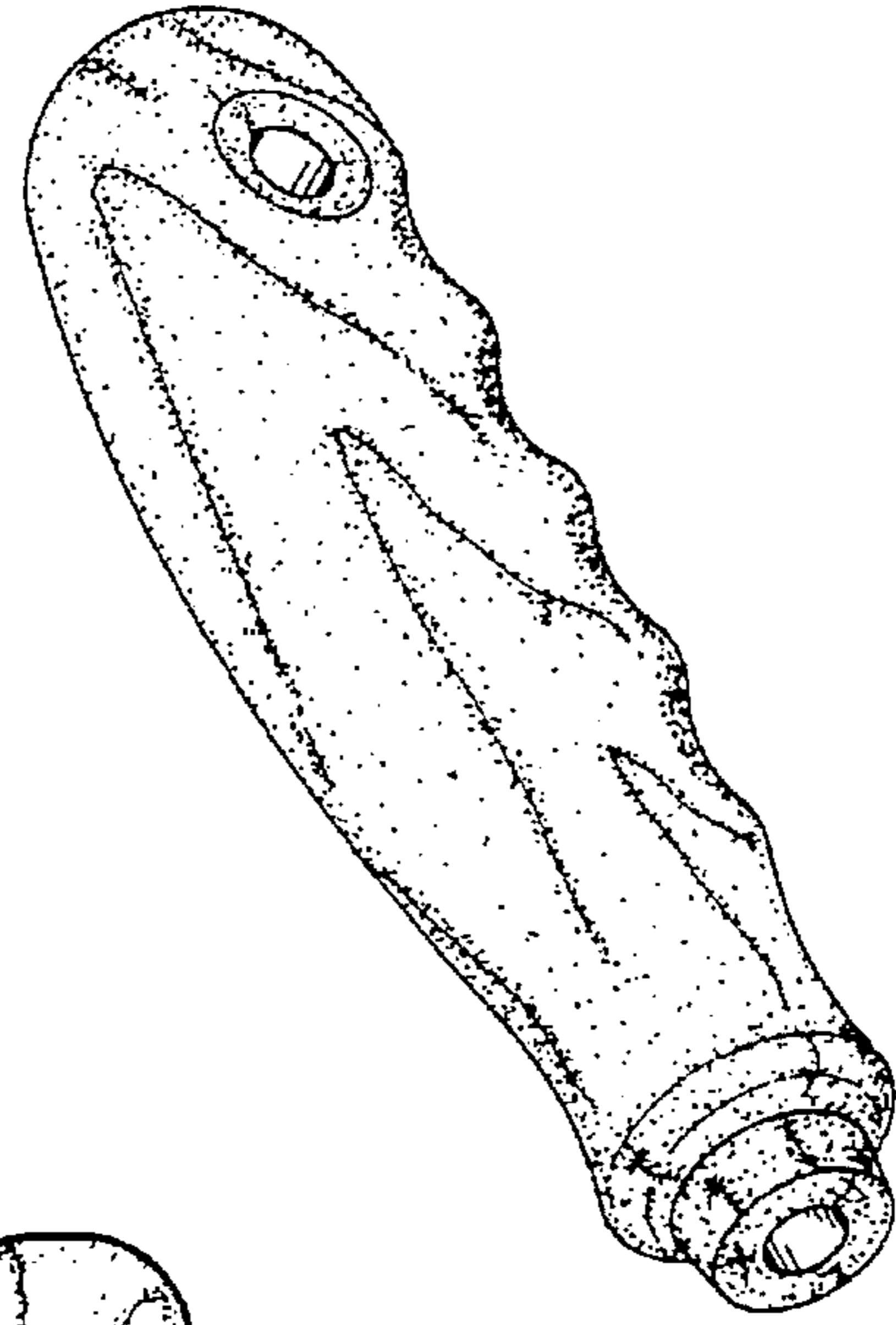

FIG. 1