



US00D381874S

United States Patent [19]
Kuerbis

[11] **Patent Number:** **Des. 381,874**
[45] **Date of Patent:** ****Aug. 5, 1997**

[54] **SIDE ELEMENT OF A SHOE UPPER**

D. 361,425 8/1995 Backus .

[75] **Inventor:** **Tate E. Kuerbis**, Portland, Oreg.

OTHER PUBLICATIONS

[73] **Assignee:** **Nike, Inc.**, Beaverton, Oreg.

Nike Footwear Catalog, Holiday 1994, p. 14, published Mar. 1994.

[**] **Term:** **14 Years**

Nike Footwear Catalog, Spring 1995, pp. 40, 41, 104, 109, and 131, published Jun. 1994.

[21] **Appl. No.:** **55,400**

Nike Footwear Catalog, Fall 1994, pp. 28, 40, 96, 104, 148, and 150, published Nov. 1993.

[22] **Filed:** **Jun. 5, 1996**

[51] **LOC (6) Cl.** **02-99**

Primary Examiner—Dominic Simone

[52] **U.S. Cl.** **D2/972**

Attorney, Agent, or Firm—Banner & Witcoff, Ltd.

[58] **Field of Search** D2/896, 902, 907,
D2/969, 946, 972; 36/114, 129, 45, 48,
50, 56; 24/713.6, 714.6

[57] **CLAIM**

The ornamental design for a side element of a shoe upper, as shown and described.

[56] **References Cited**

DESCRIPTION

U.S. PATENT DOCUMENTS

- D. 307,509 5/1990 Kittle .
D. 307,663 5/1990 Boucher et al. .
D. 331,484 12/1992 Feller D2/969
D. 347,109 5/1994 Avar .
D. 348,764 7/1994 Teague D2/969
D. 352,162 11/1994 Morris .
D. 354,618 1/1995 Kittle et al. .
D. 354,847 1/1995 Diaz et al. .
D. 355,756 2/1995 Vestuti .
D. 357,573 4/1995 Ng .

FIG. 1 is a side elevational view of a side element of a shoe upper showing my new design;
FIG. 2 is a top plan view thereof;
FIG. 3 is a front elevational view thereof; and,
FIG. 4 is a rear elevational view thereof.
The broken line showing of a shoe and the remaining portion of the upper shown in FIGS. 1-4 is for illustrative purposes only and forms no part of the claimed design.

1 Claim, 2 Drawing Sheets

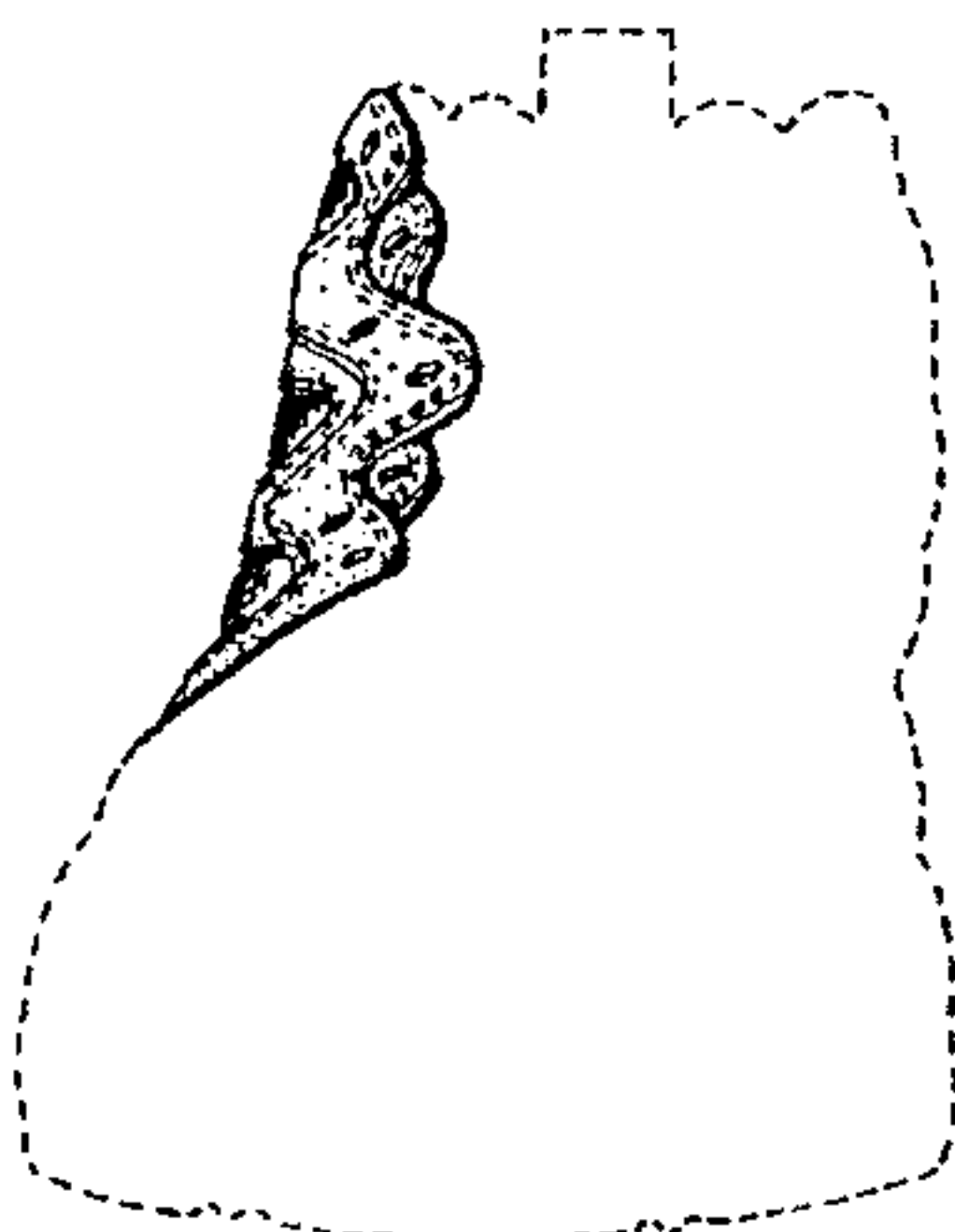
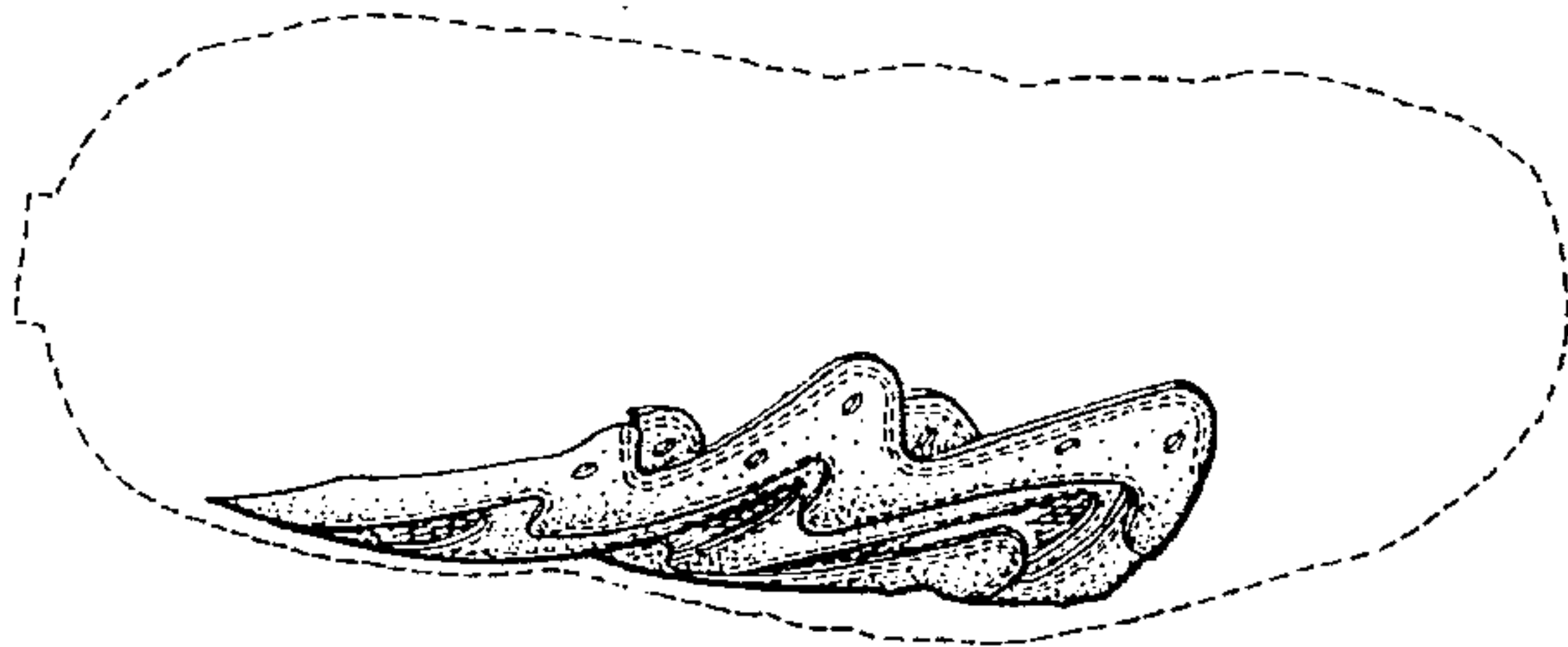
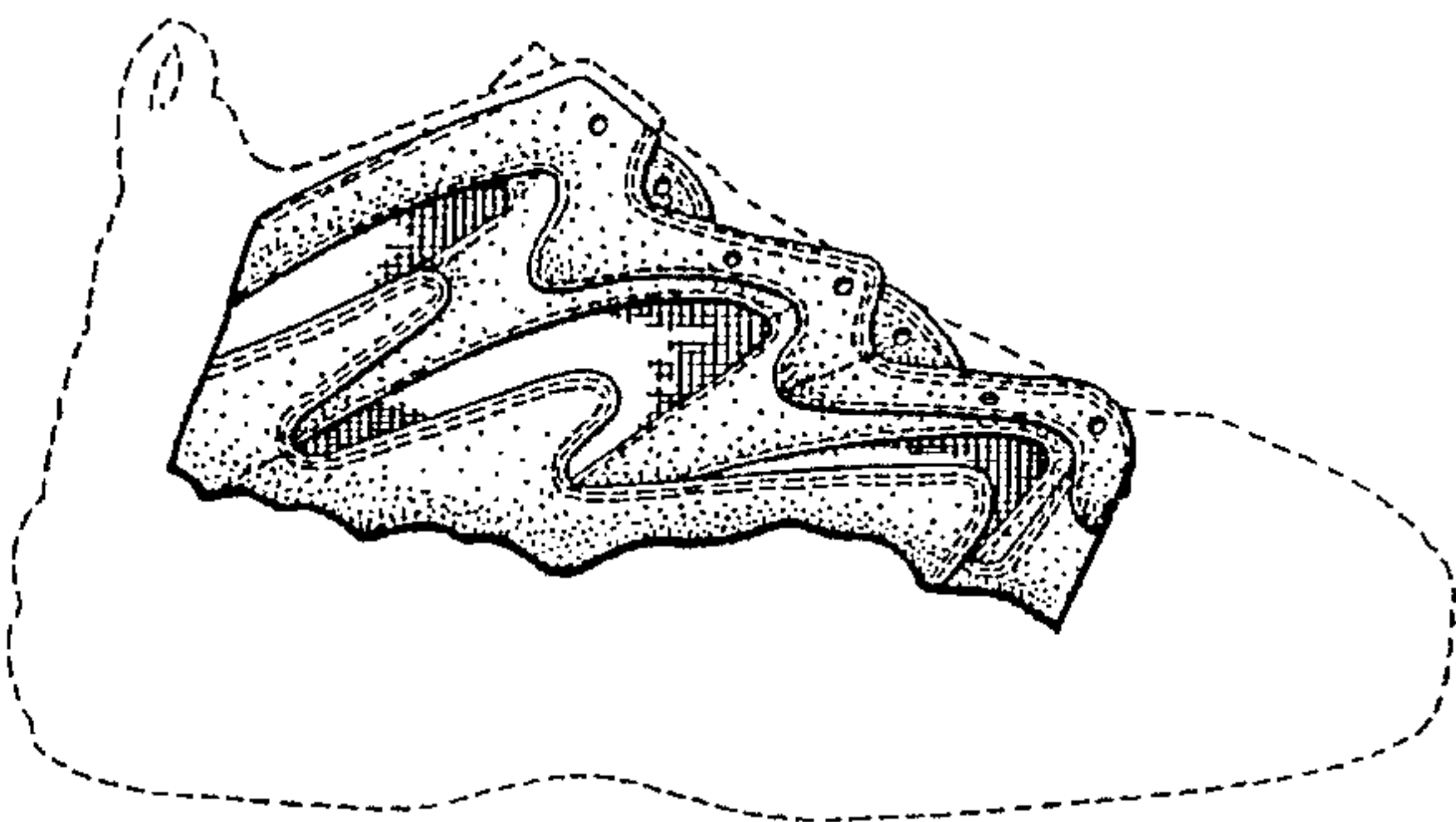

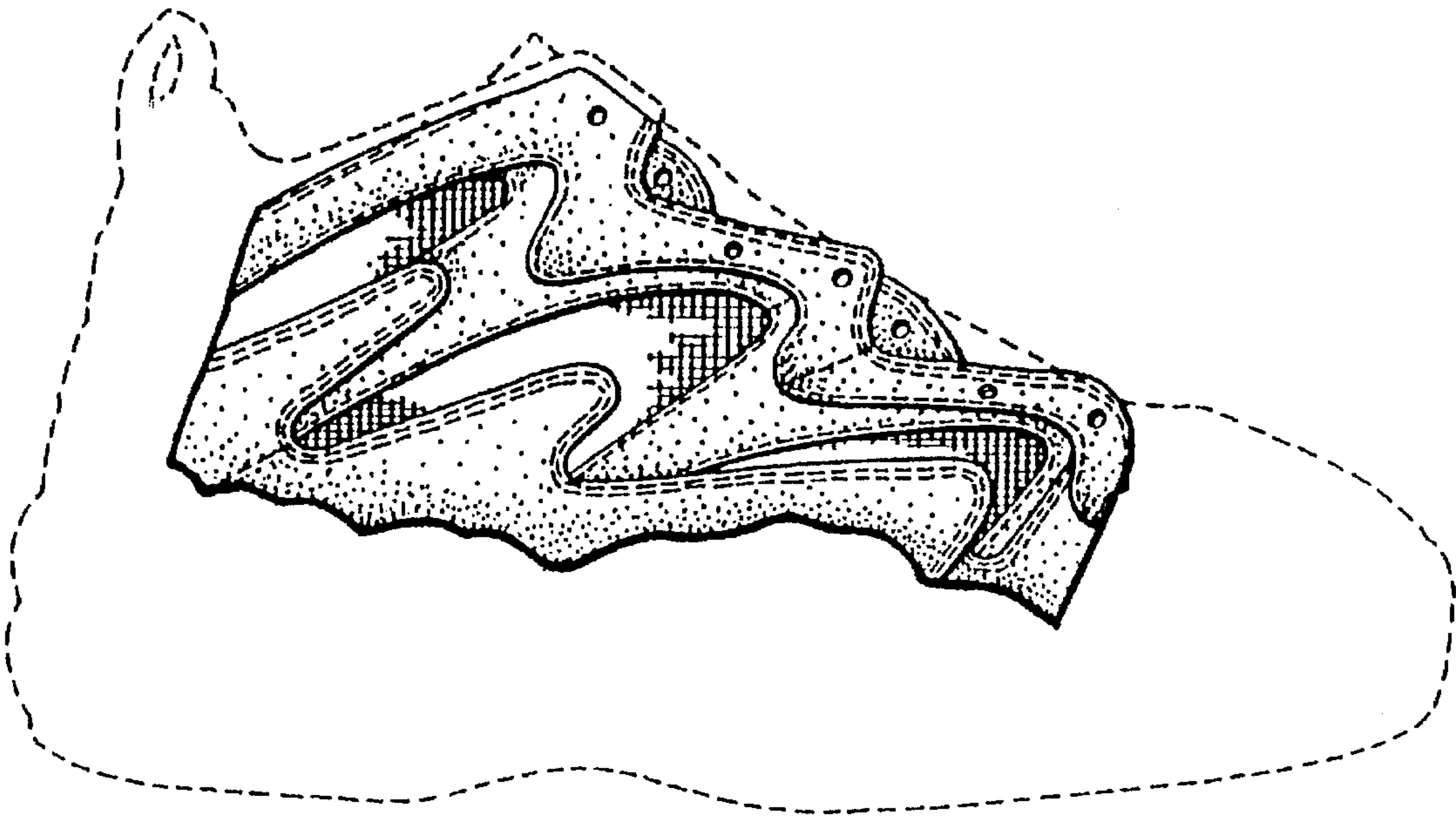

FIG. 1

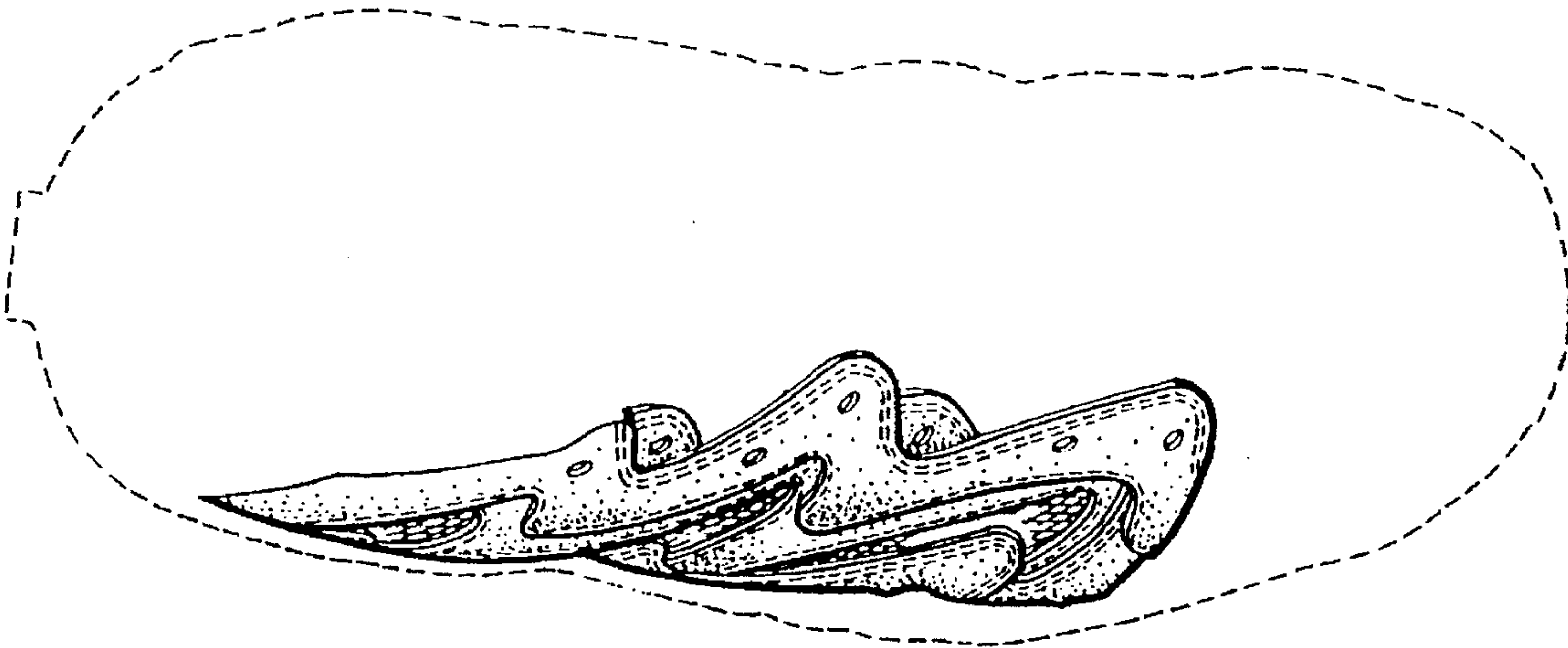

FIG. 2

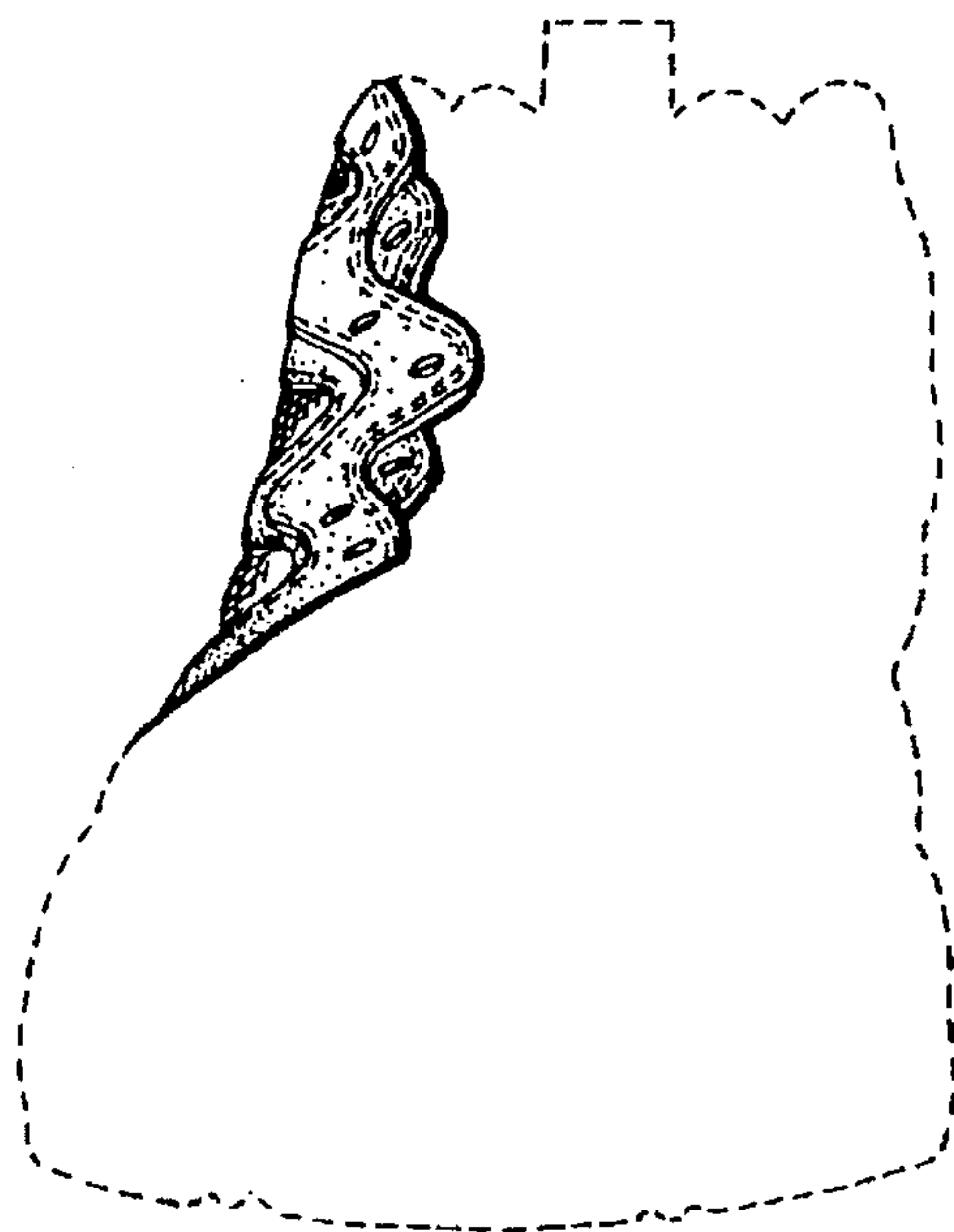

FIG. 3

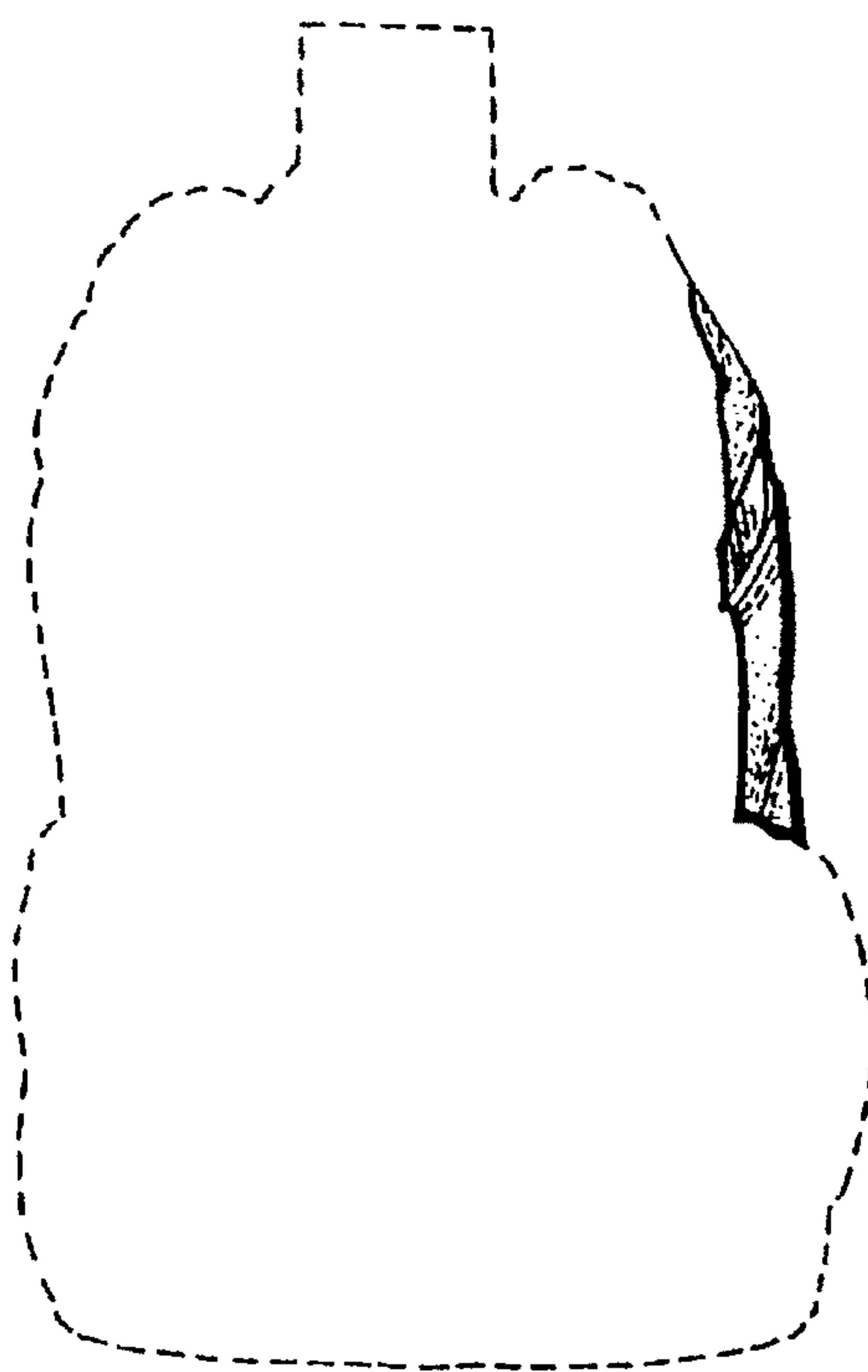

FIG. 4