



US00D381871S

United States Patent [19] Melk

[11] Patent Number: **Des. 381,871**
[45] Date of Patent: ****Aug. 5, 1997**

[54] **FLEXIBLE COOLER**

[75] Inventor: **Thomas J. Melk, Chicago, Ill.**

[73] Assignee: **Outer Circle Products, Ltd., Chicago, Ill.**

[**] Term: **14 Years**

[21] Appl. No.: **52,459**

[22] Filed: **Mar. 26, 1996**

Related U.S. Application Data

[63] Continuation-in-part of Ser. No. 40,671, Jun. 22, 1995, Pat. No. Des. 371,724.

[51] LOC (6) Cl. **07-01**

[52] U.S. Cl. **D7/607**

[58] Field of Search D7/605-607; D3/273, D3/276, 283, 287, 268, 301; 62/371, 457.1, 457.7; 150/107, 118, 119, 901; 206/541, 545, 548-49; 220/410, 412; 383/6, 109, 110, 113

[56] **References Cited**

U.S. PATENT DOCUMENTS

D. 244,723	6/1977	Rabinowitz	D3/289
D. 273,533	4/1984	Weinreb	D3/268
D. 284,715	7/1986	Jacober et al.	D7/605
D. 299,406	1/1989	Jacober	D7/607
D. 328,550	8/1992	Mogil et al.	D7/605
D. 340,387	10/1993	Melk	D7/607
D. 340,621	10/1993	Melk	D7/607

D. 340,840	11/1993	Melk	D7/607
D. 343,992	2/1994	Melk	D7/607
4,210,186	7/1980	Belenson	383/16 X
4,334,601	6/1982	Davis	190/111 X
4,537,313	8/1985	Workman	62/457.1 X
4,598,746	7/1986	Rabinowitz	383/110 X
4,767,039	8/1988	Jacober	224/153
4,805,776	2/1989	Namgyal et al.	
4,805,777	2/1989	Namgyal et al.	206/597
5,403,095	4/1995	Melk	383/110

OTHER PUBLICATIONS

Coleman Soft-Sided Personal Coolers, product literature, 4 pages, date indicated as 1986 product catalogue.
1989 Coleman Products, Personal Coolers, 2 pages, (cover and p. 8), date indicated as 1989 product catalogue.

Primary Examiner—Terry A. Wallace
Attorney, Agent, or Firm—Trexler, Bushnell, Giangiorgi & Blackstone, Ltd.

[57] **CLAIM**

The ornamental design for a flexible cooler, as shown.

DESCRIPTION

FIG. 1 is a perspective view of the flexible cooler showing the design;
FIG. 2 is a top plan view thereof;
FIG. 3 is a front elevational view thereof;
FIG. 4 is a bottom plan view thereof;
FIG. 5 is a rear elevational view thereof;
FIG. 6 is a left side elevational view thereof; and,
FIG. 7 is a right side elevational view thereof.

1 Claim, 4 Drawing Sheets

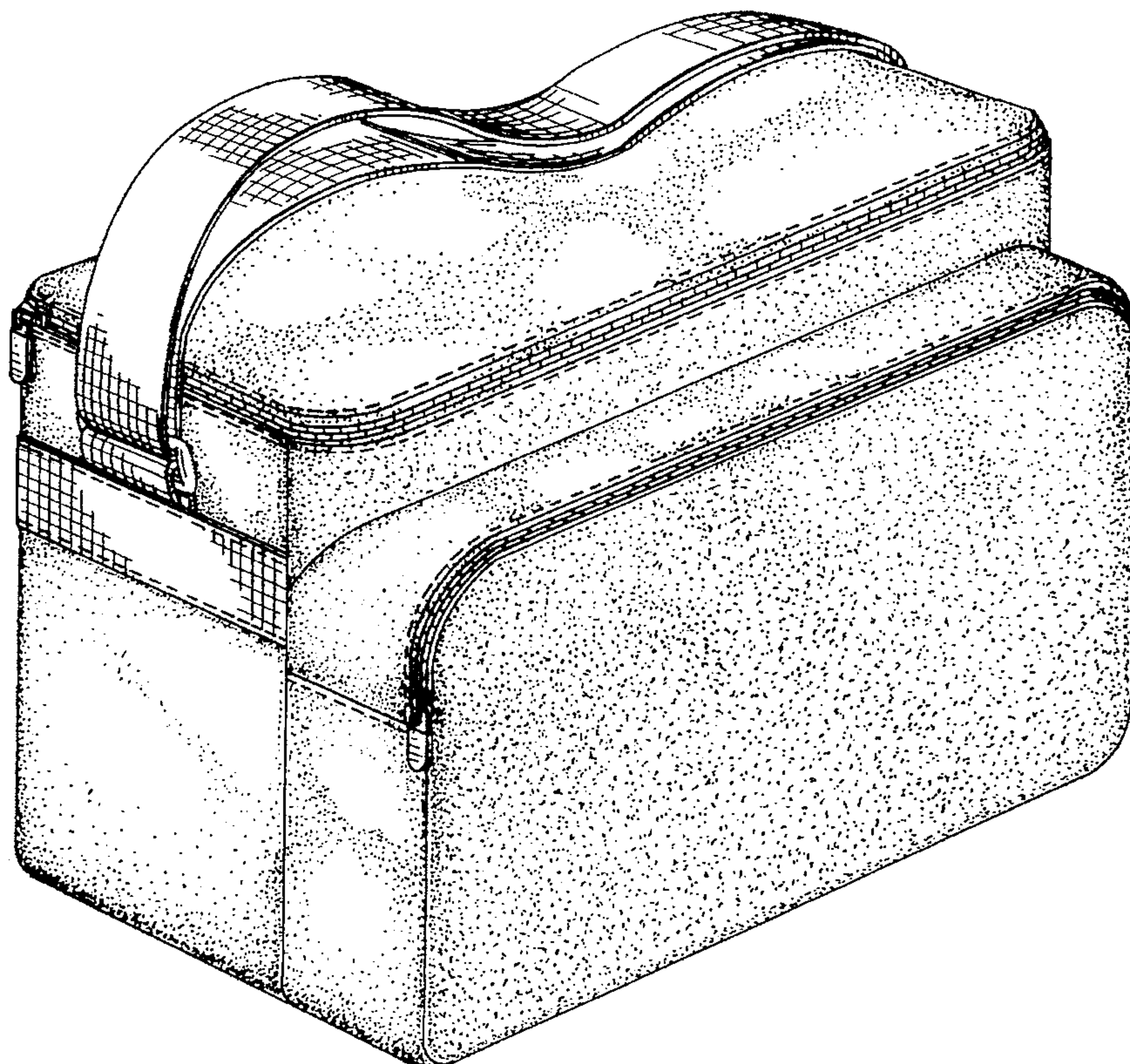

FIG. 1

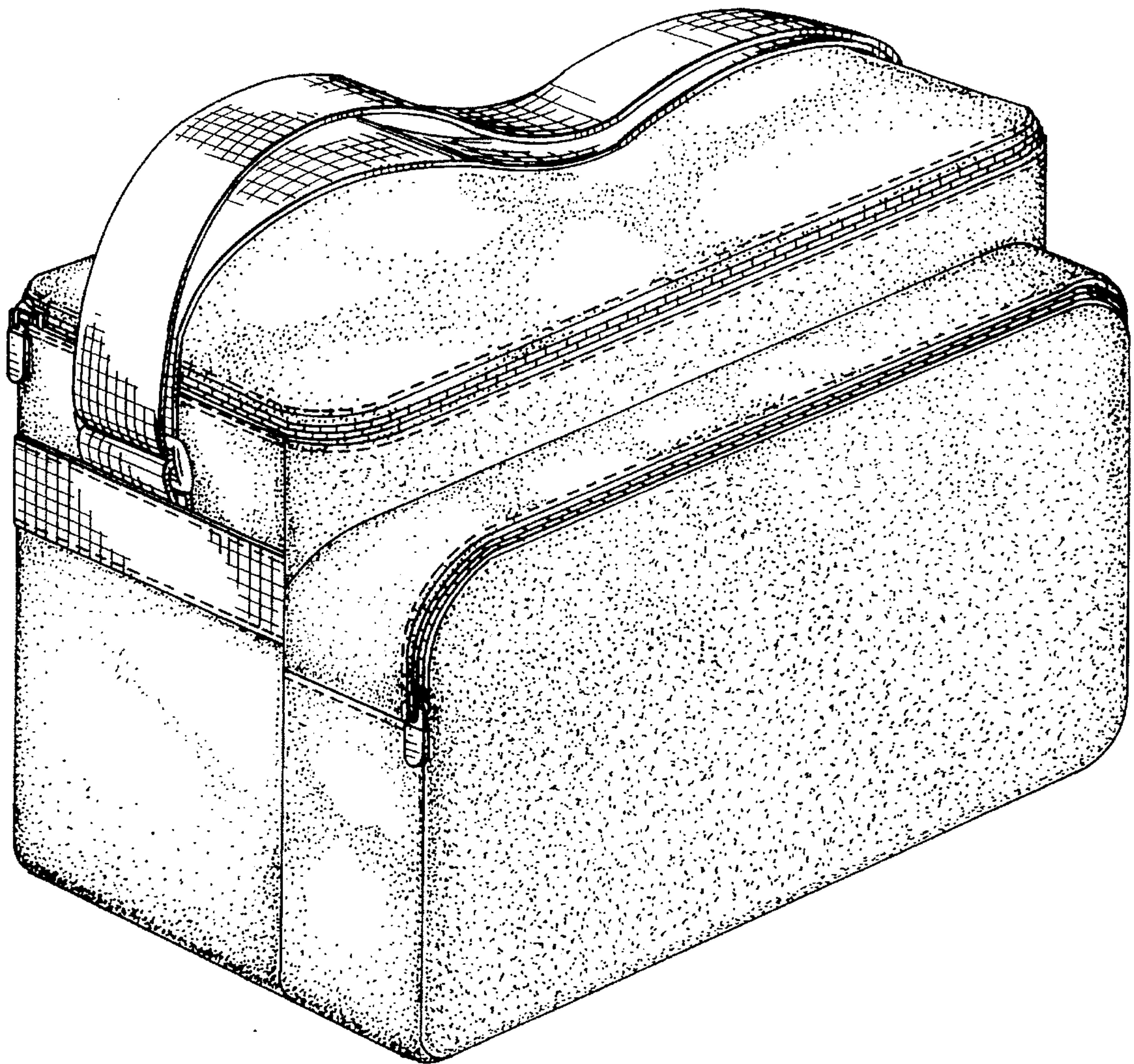

FIG. 2

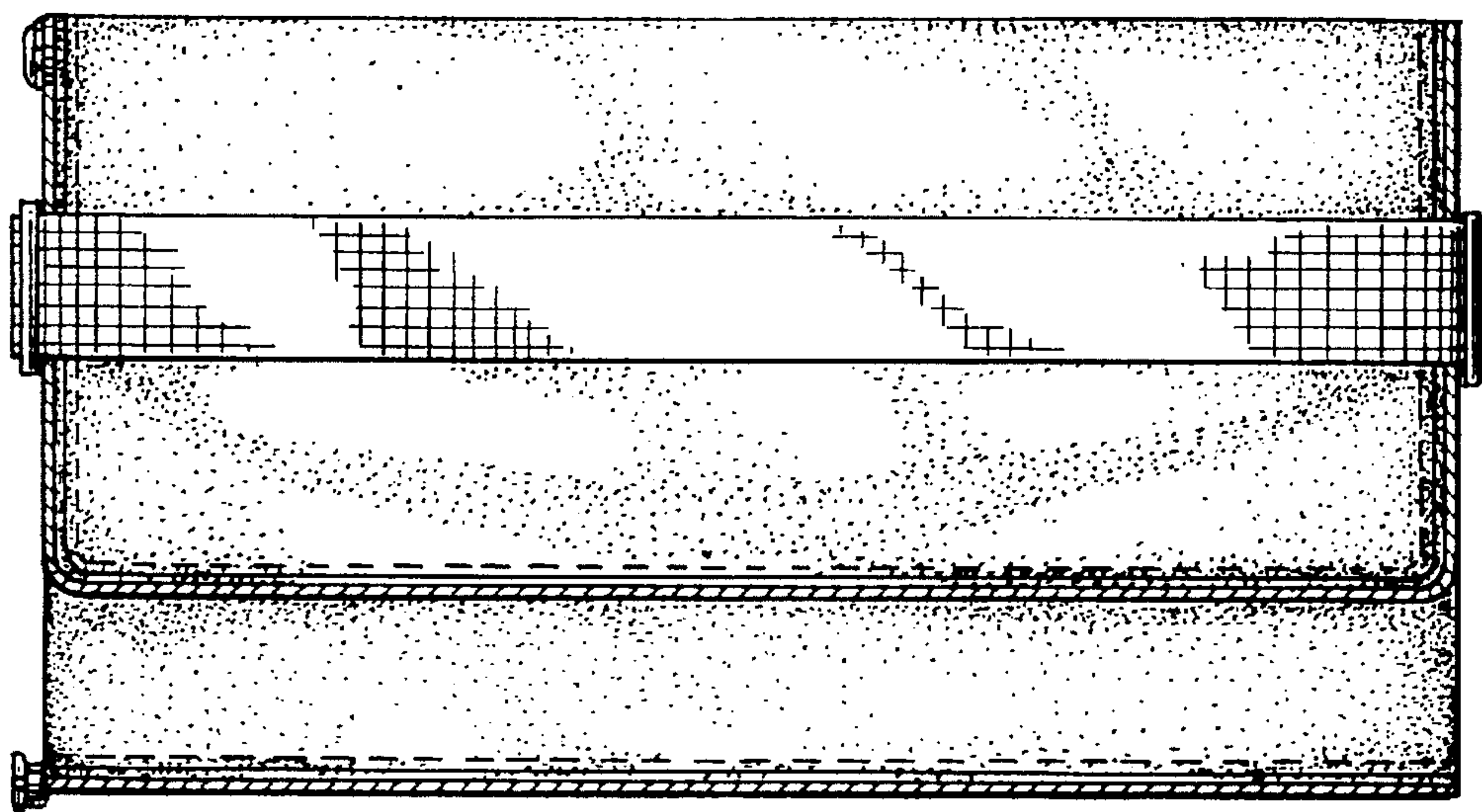

FIG. 3

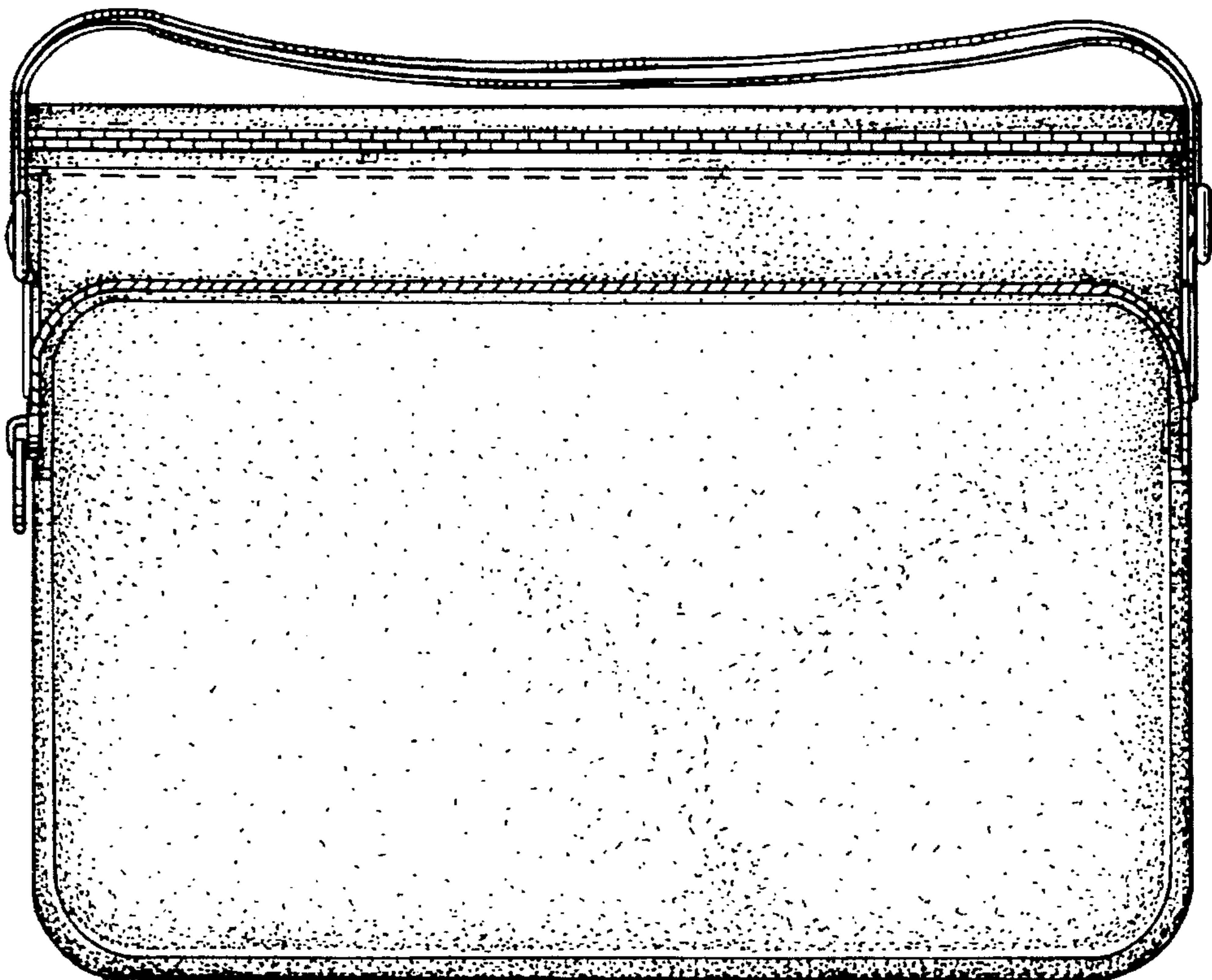

FIG. 4

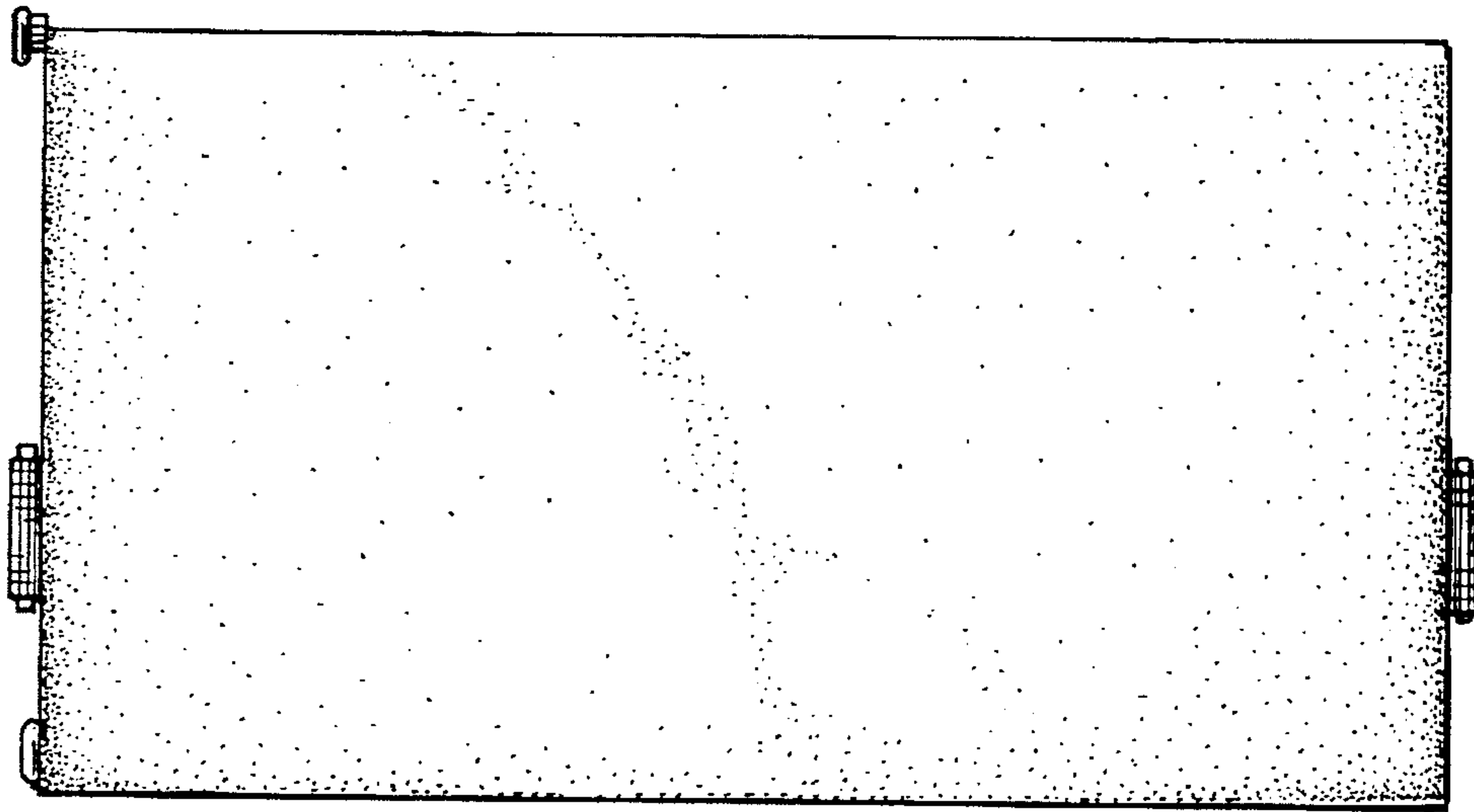

FIG. 5

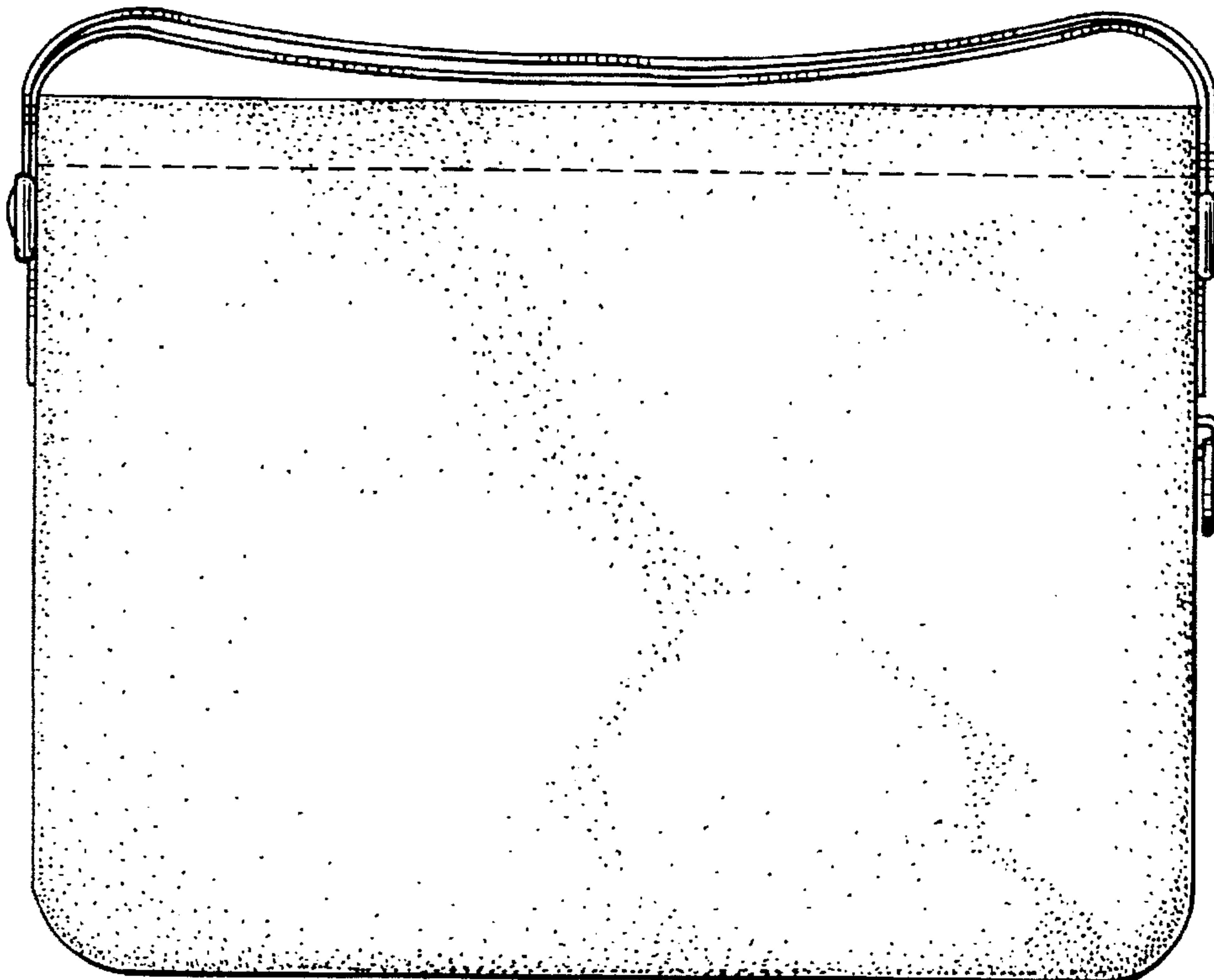

FIG. 6

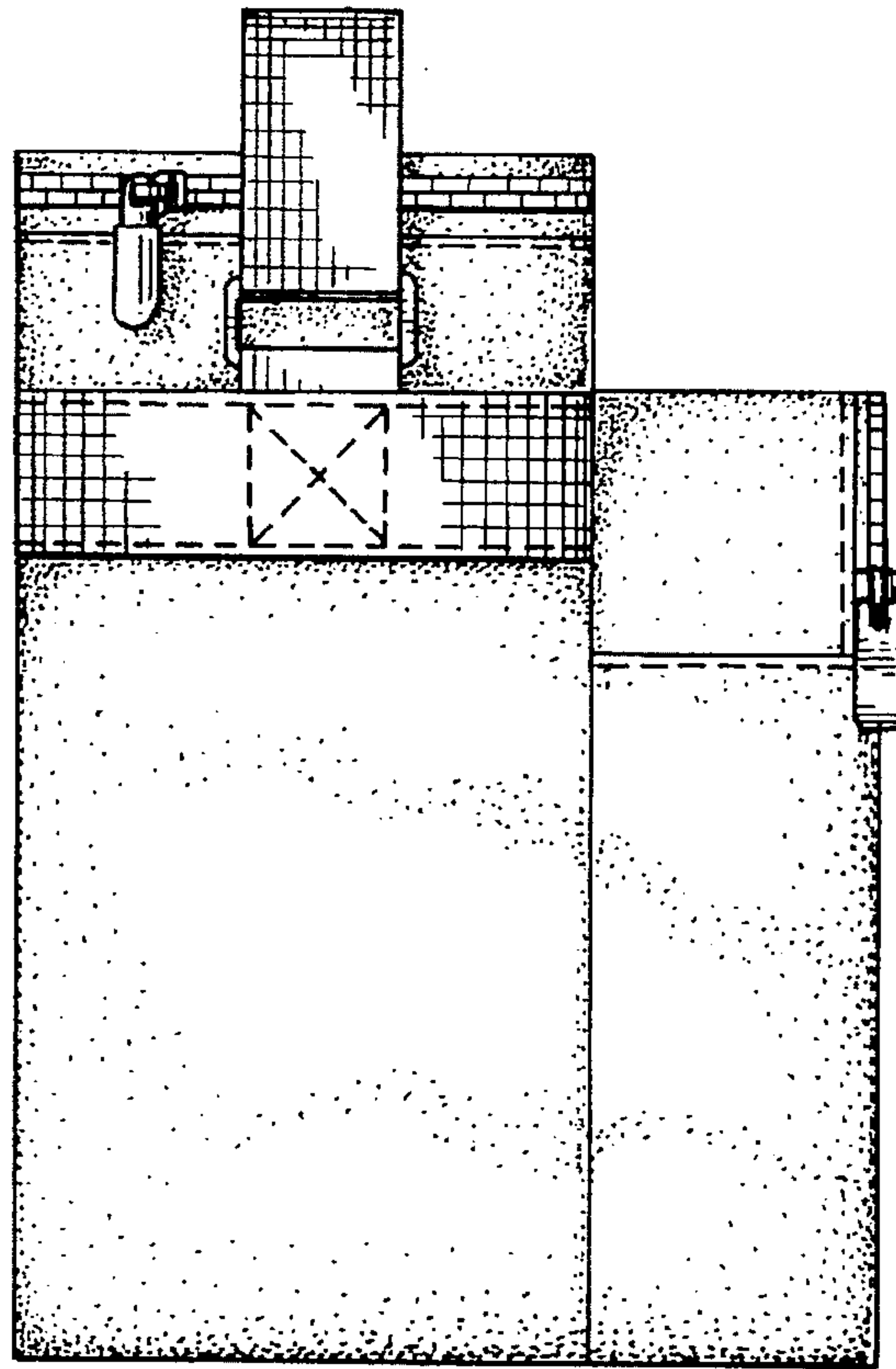

FIG. 7

