



US00D381846S

United States Patent [19]

[11] Patent Number: **Des. 381,846**

Wachtler

[45] Date of Patent: ****Aug. 5, 1997**

[54] STORAGE UNIT FOR FISHING EQUIPMENT

[76] Inventor: **Michael W. Wachtler**, 4169 Via Marina, #207, Marina del Rey, Calif. 90292

[**] Term: **14 Years**

[21] Appl. No.: **41,051**

[22] Filed: **Jul. 3, 1995**

[51] LOC (6) Cl. **06-04**

[52] U.S. Cl. **D6/510; D6/425; D6/436**

[58] Field of Search D6/510, 396, 425, D6/432, 436, 437, 438, 439, 440, 449, 475, 476, 477, 479, 552, 555, 560, 574, 428; D19/19-21; 312/204, 196, 242, 309, 313, 330.1; 108/59, 60, 61, 91, 93, 96, 97, 106, 161; 211/134, 135, 186, 187, 188, 194

[56] **References Cited**

U.S. PATENT DOCUMENTS

D. 263,359	3/1982	Parrish, III	D6/436	X
D. 364,051	11/1995	Berry, Jr. et al.	D6/436	
1,700,924	2/1929	Cushman	D6/425	X
3,171,140	3/1965	Gutner	211/134	X

3,874,753	4/1975	Naito et al.	211/186	X
4,055,373	10/1977	Andresen et al.	108/61	X
4,206,955	6/1980	Cooper	108/61	X
4,793,664	12/1988	Jackson	211/153	X
4,894,581	1/1990	Roberts	312/330.1	
5,443,168	8/1995	Dyment et al.	211/186	X

Primary Examiner—B. J. Bullock
Assistant Examiner—Linda Brooks

[57] **CLAIM**

The ornamental design for storage unit for fishing equipment, as shown and described.

DESCRIPTION

FIG. 1 is a front, top, and left side perspective view; FIG. 2 is a front elevation view; FIG. 3 is a top elevation view; FIG. 4 is a left side elevation view, the right side being a mirror image; FIG. 5 is a rear elevation view; and, FIG. 6 is a perspective view with vertical chamber doors open. The broken line illustration of the cabinet's housing is for illustrative purposes only and forms no part of the claimed design.

1 Claim, 4 Drawing Sheets

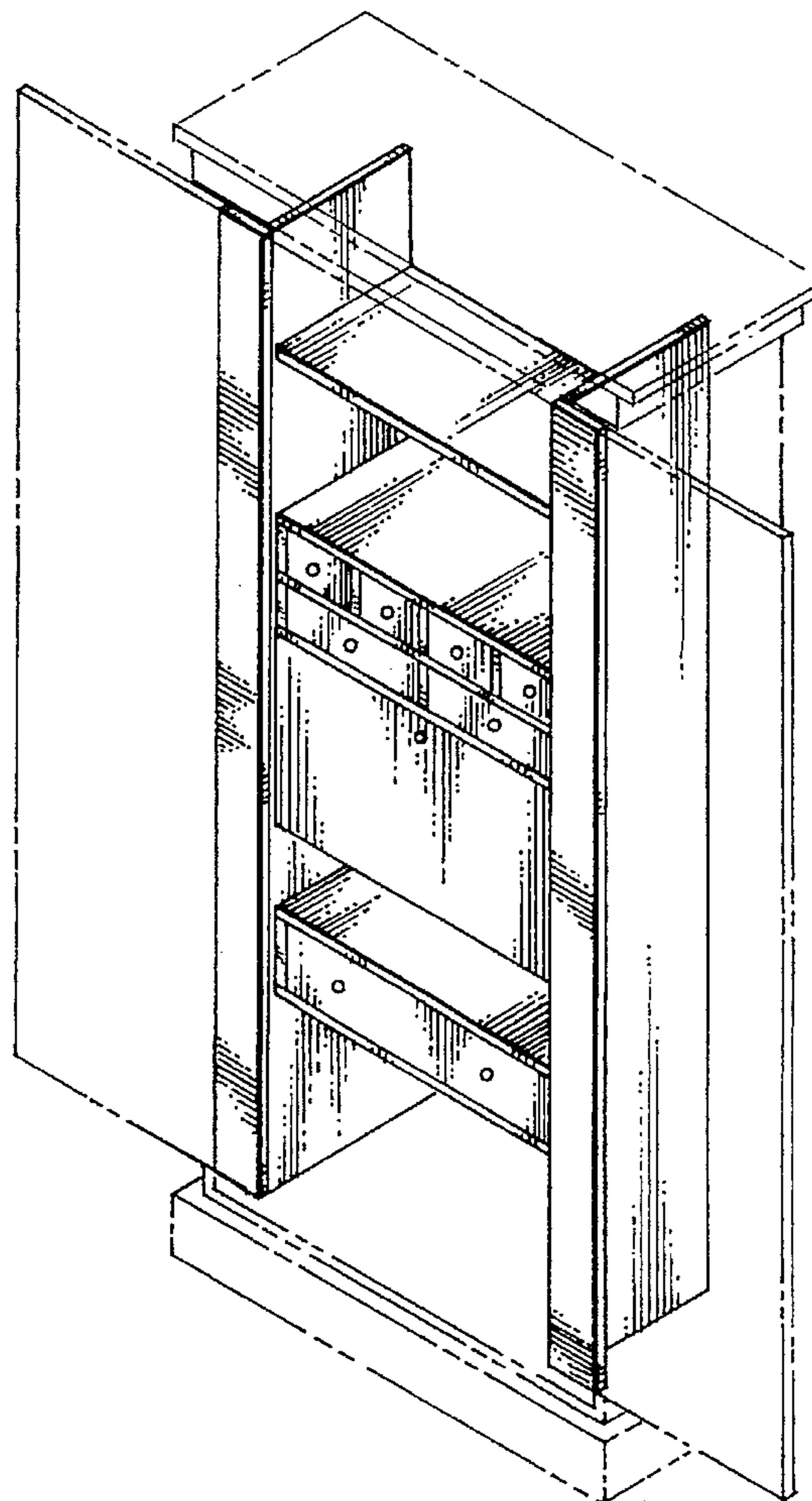

Fig. 1

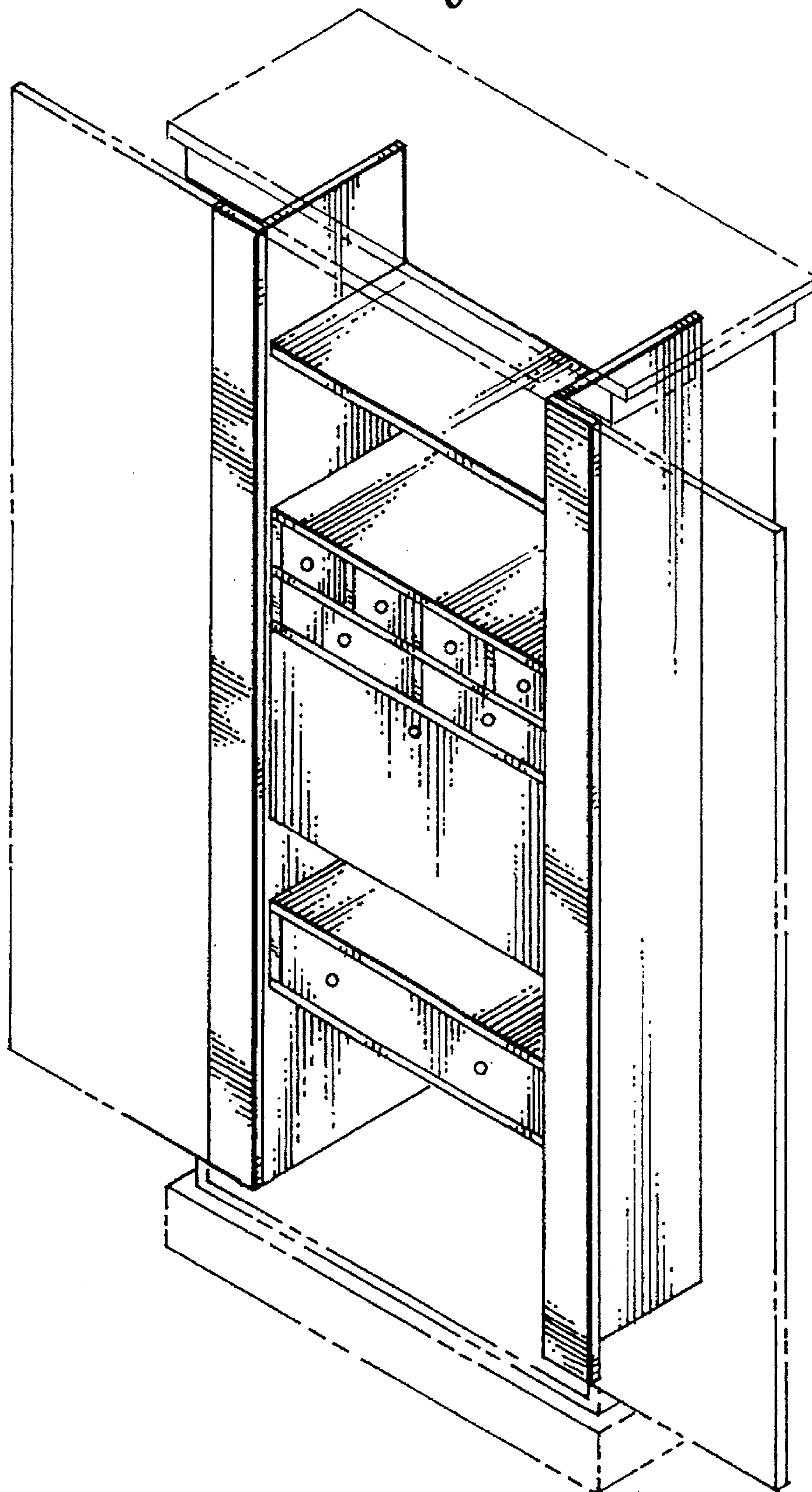

Fig. 2

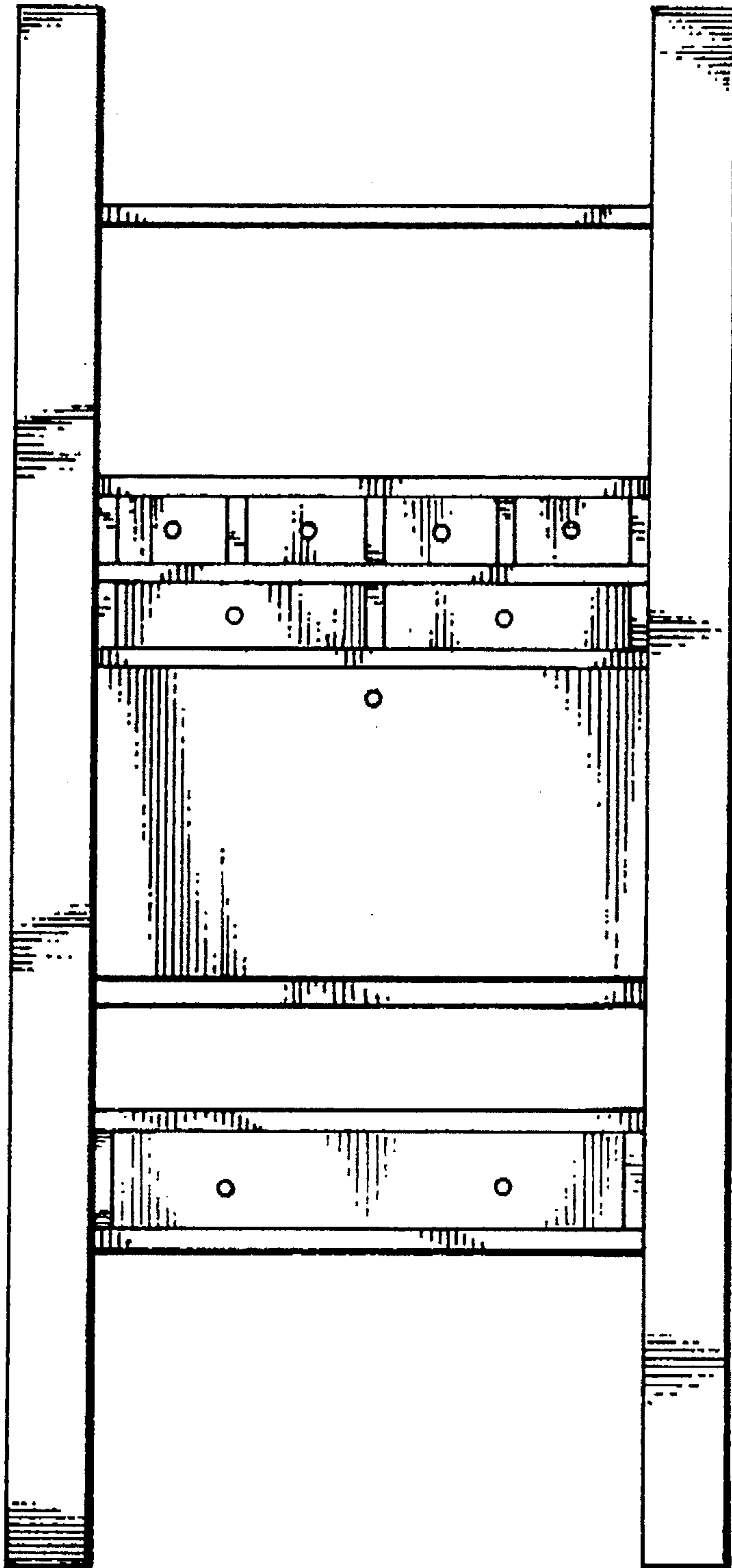

Fig. 3

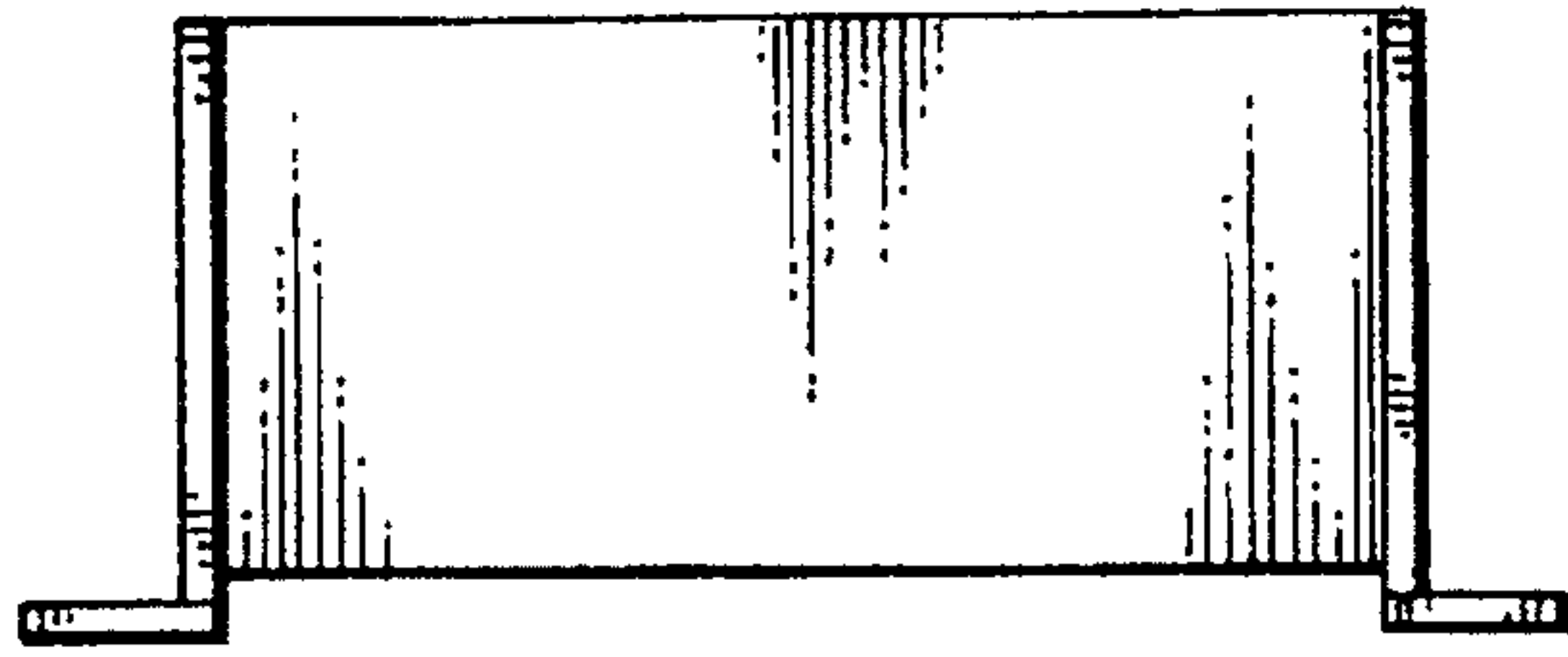

Fig. 4

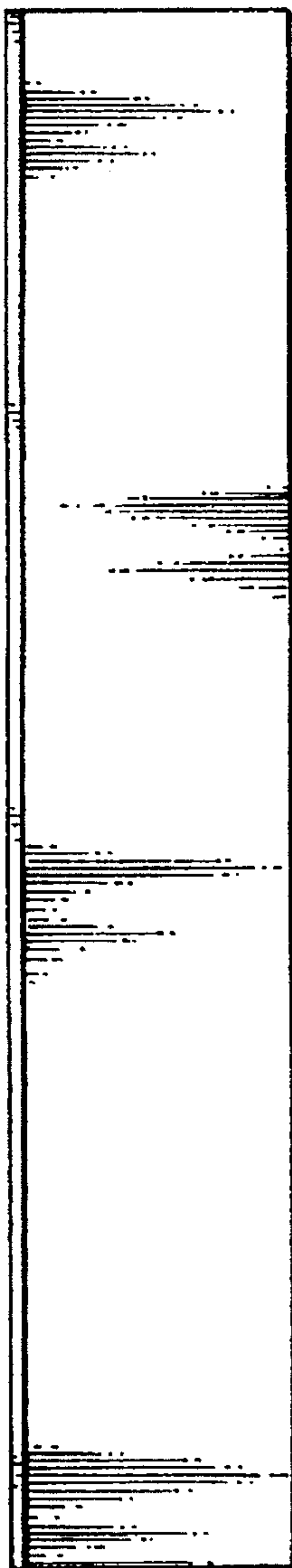

Fig. 5

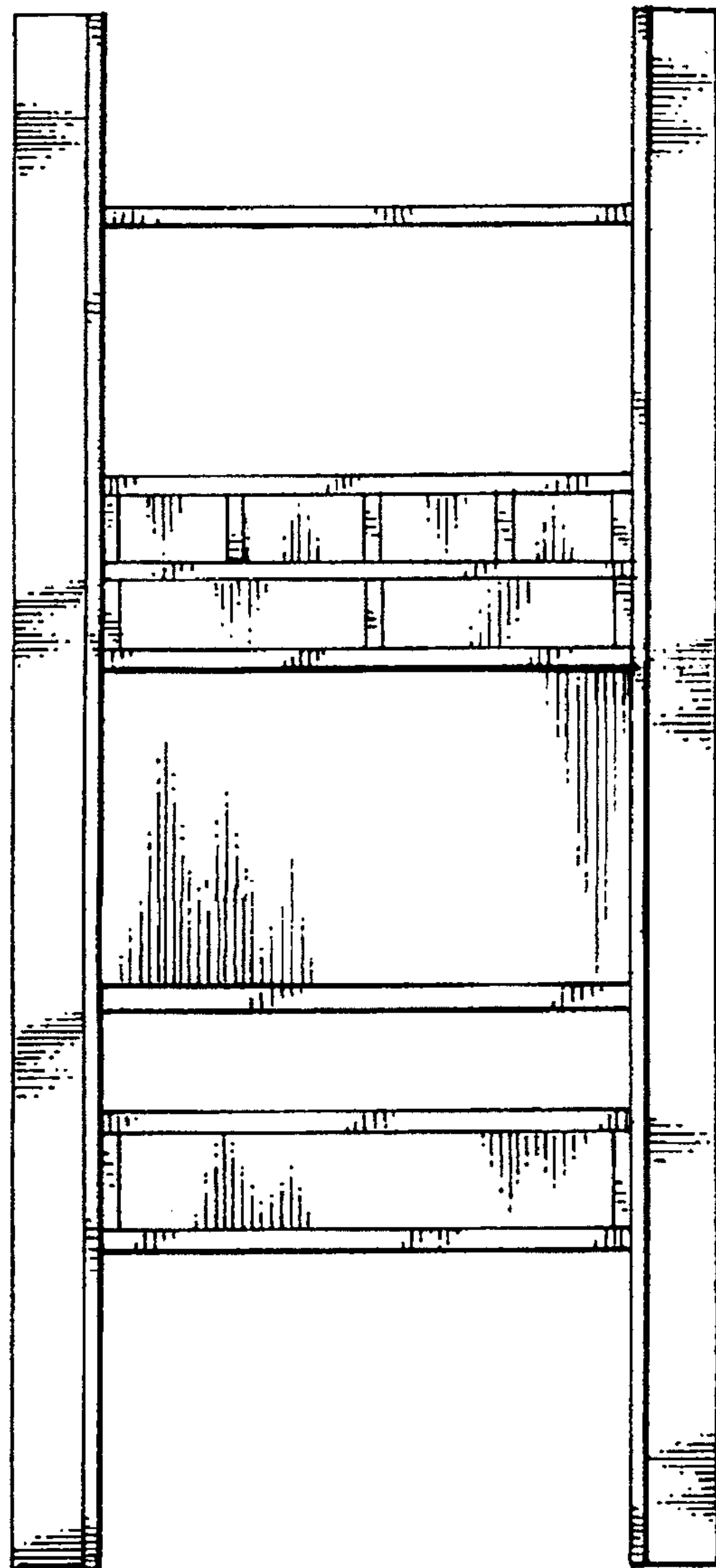

Fig. 6

