



US00D381801S

United States Patent [19]
Smith

[11] **Patent Number: Des. 381,801**

[45] **Date of Patent: **Aug. 5, 1997**

[54] **SIDE ELEMENT OF A SHOE UPPER**

OTHER PUBLICATIONS

[75] Inventor: **Wilson W. Smith**, Beaverton, Oreg.

Nike Footwear Catalog, Holiday 1995, p. 27, published Mar. 1995.

[73] Assignee: **Nike, Inc.**, Beaverton, Oreg.

Nike Footwear Catalog, Fall 1990, p. 34, published Dec. 1989.

[**] Term: **14 Years**

Nike Footwear Catalog, Fall 1994, pp. 34 and 144, published Nov. 1993.

[21] Appl. No.: **55,412**

[22] Filed: **Jun. 5, 1996**

Primary Examiner—Dominic Simone
Attorney, Agent, or Firm—Banner & Witcoff, Ltd.

[51] **LOC (6) Cl.** **02-99**

[52] **U.S. Cl.** **D2/972**

[58] **Field of Search** D2/896, 902, 907,
D2/969, 946, 972; 36/114, 129, 45, 48,
50, 56; 24/713.6, 714.6

[57] **CLAIM**

The ornamental design for a side element of a shoe upper, as shown and described.

DESCRIPTION

[56] **References Cited**

U.S. PATENT DOCUMENTS

D. 325,809	5/1992	Close .	
D. 331,484	12/1992	Feller	D2/969
D. 347,938	6/1994	Smith .	
D. 348,764	7/1994	Teague	D2/969
D. 354,391	1/1995	Hatfield et al. .	
D. 355,756	2/1995	Vestuti .	
D. 356,884	4/1995	Ho .	
D. 357,573	4/1995	Ng	D2/969
D. 365,439	12/1995	Teague .	
D. 370,554	6/1996	Green	D2/969

FIG. 1 is a side elevational view of a side element of a shoe upper showing my new design;

FIG. 2 is a front elevational view thereof;

FIG. 3 is a rear elevational view thereof;

FIG. 4 is a top plan view thereof; and,

FIG. 5 is a cross-sectional view thereof.

The broken line showing of a shoe and the remaining portion of the upper shown in FIGS. 1-5 is for illustrative purposes only and forms no part of the claimed design.

1 Claim, 3 Drawing Sheets

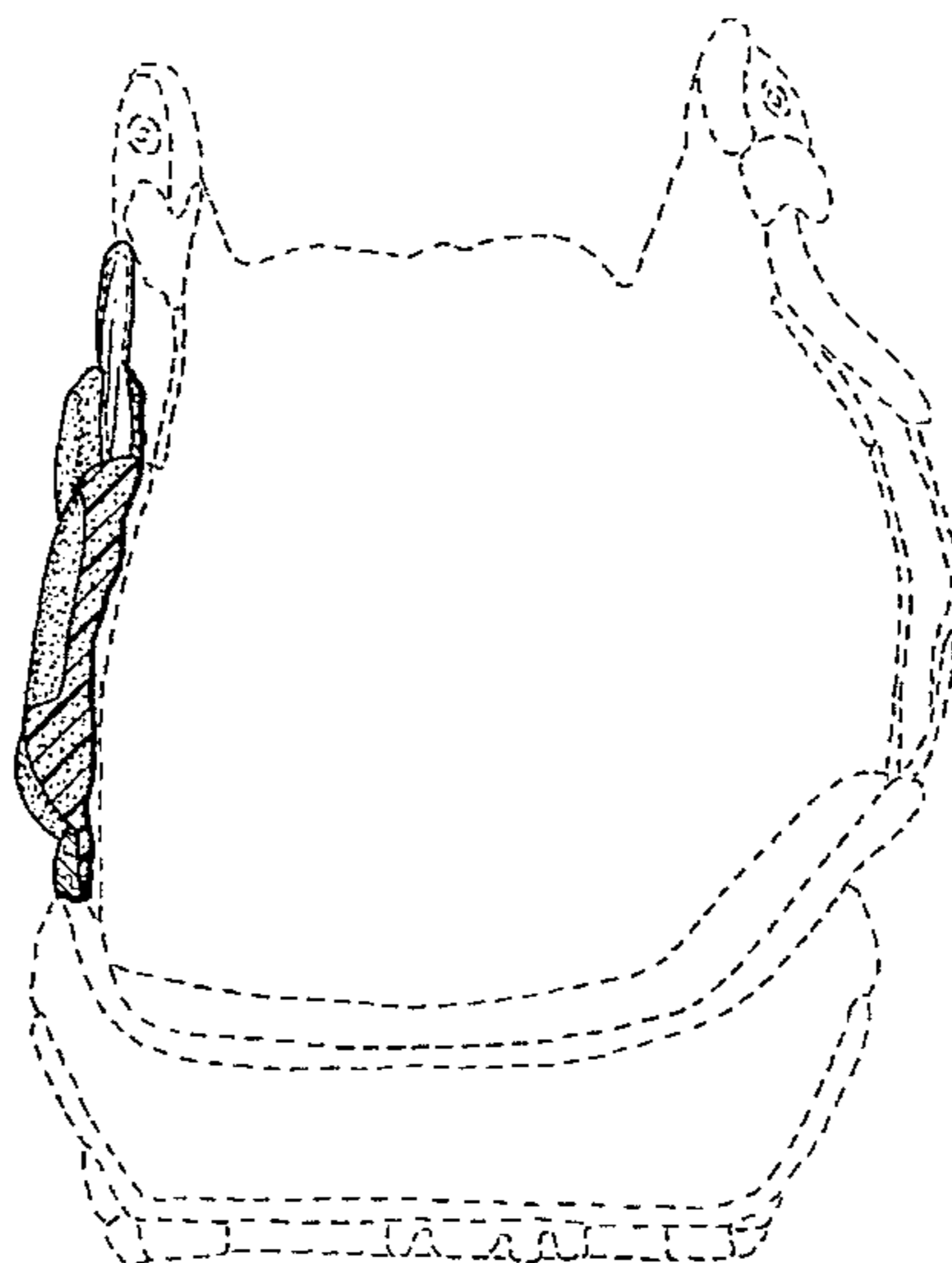
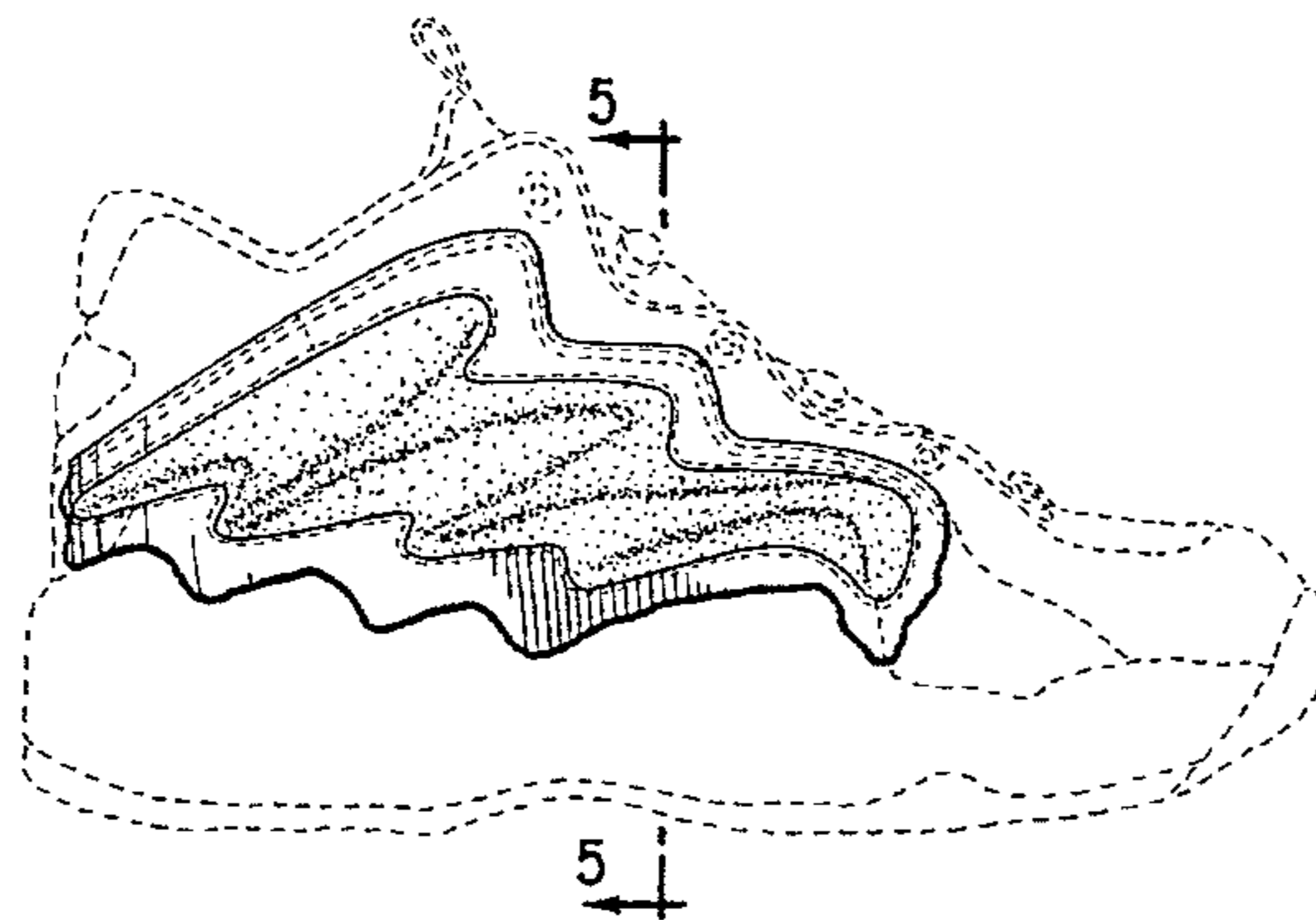

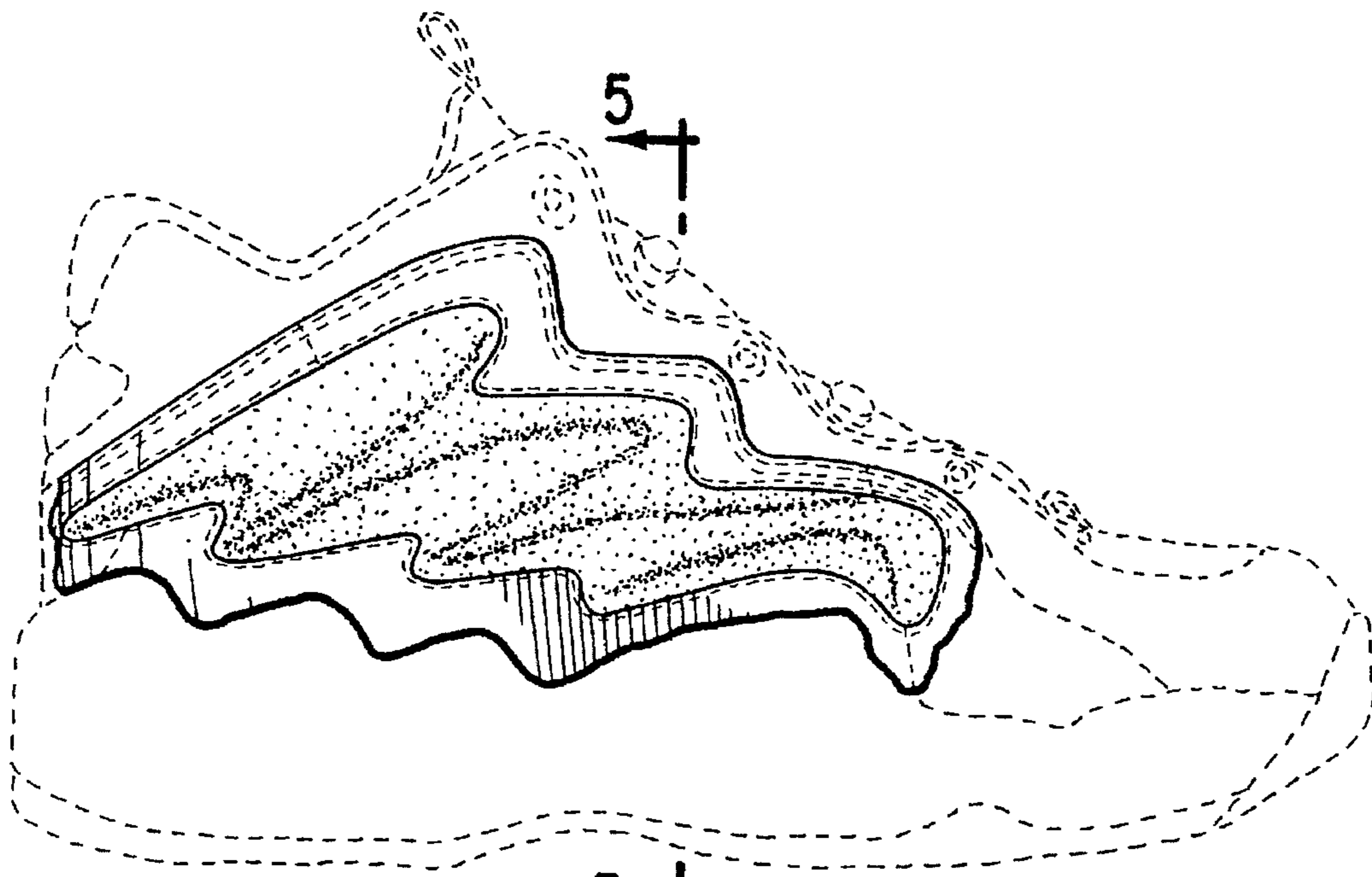

5
FIG. 1

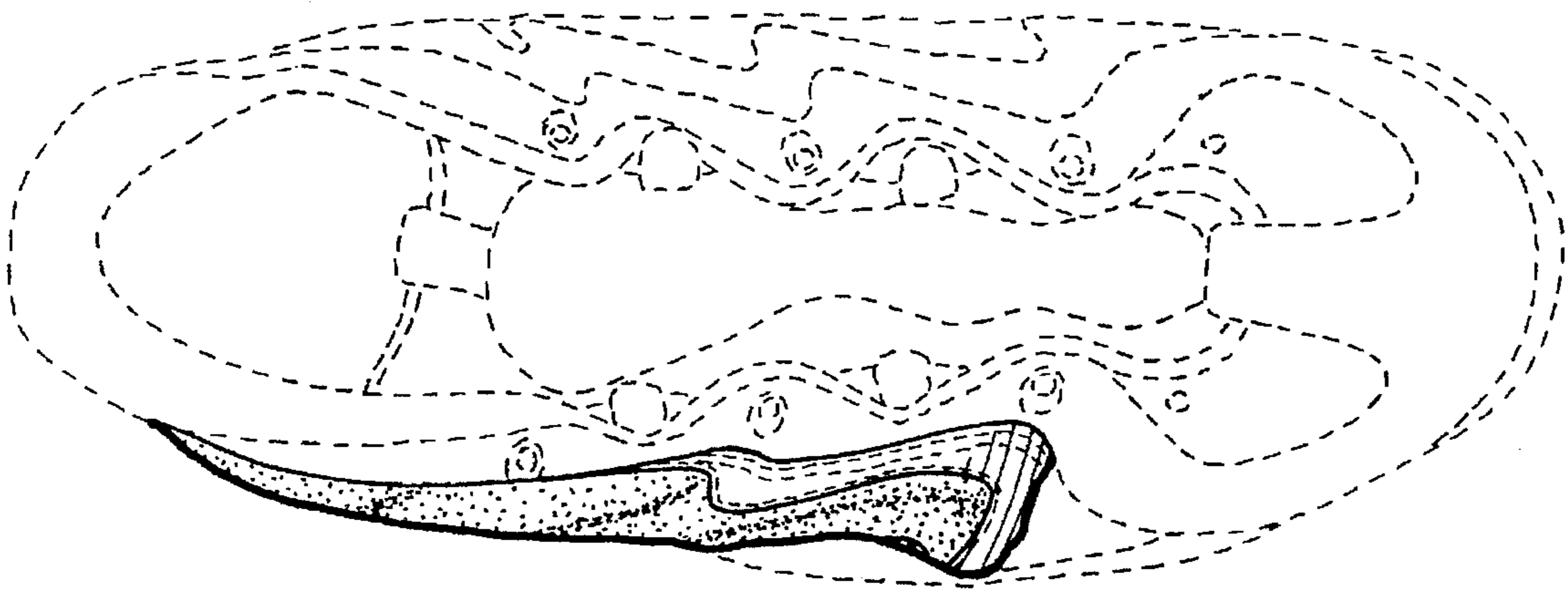

FIG. 2

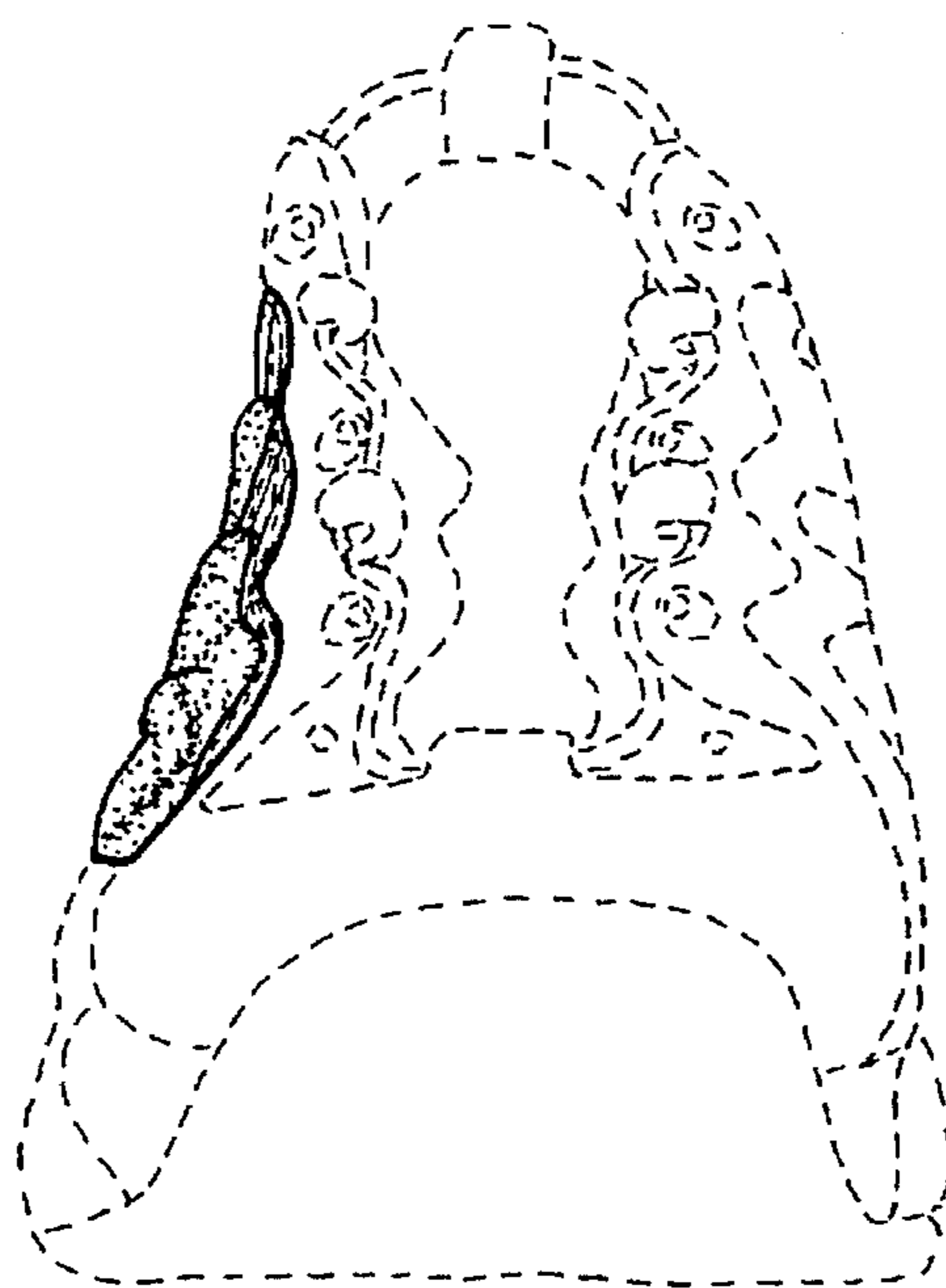

FIG. 3

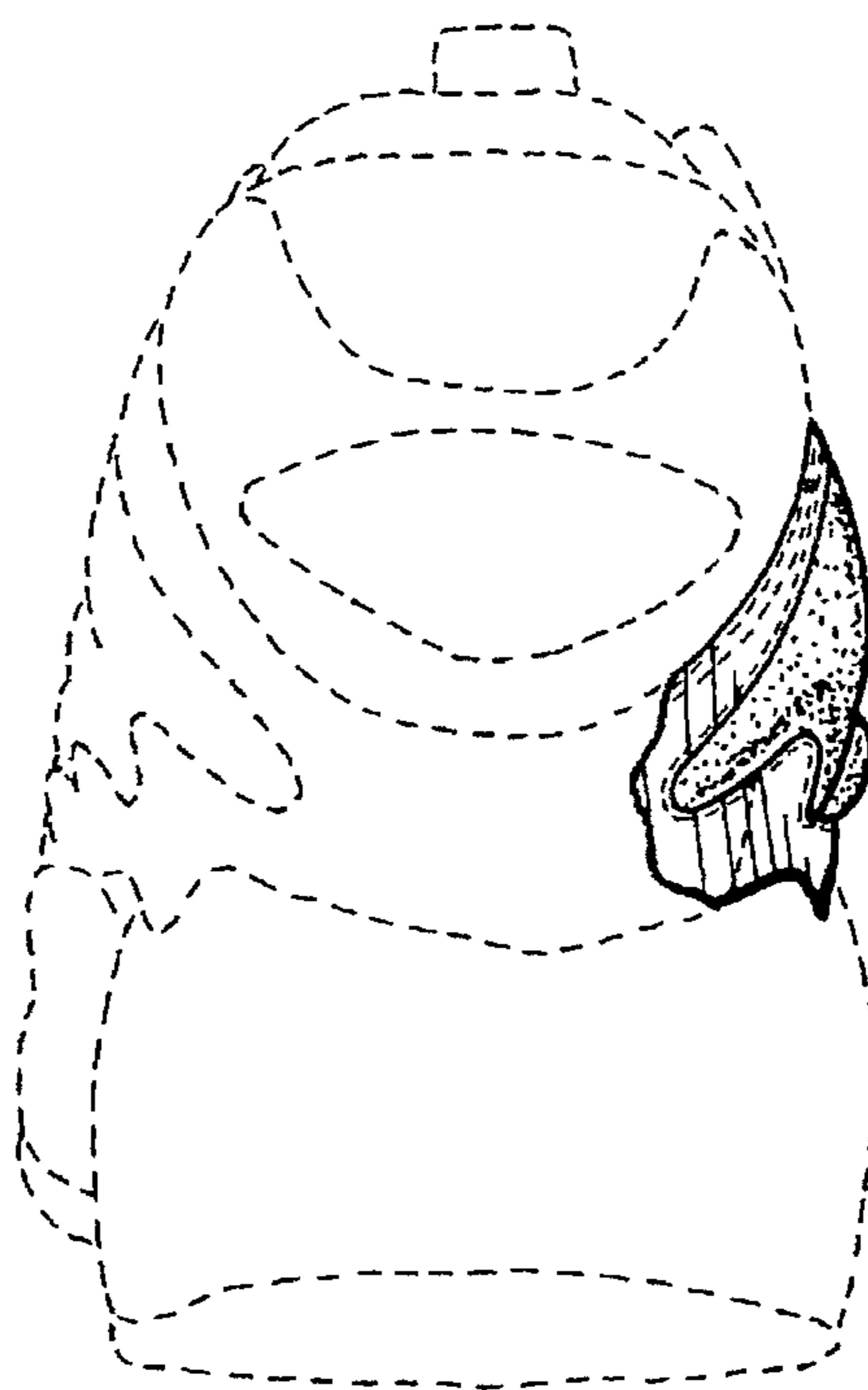

FIG. 4

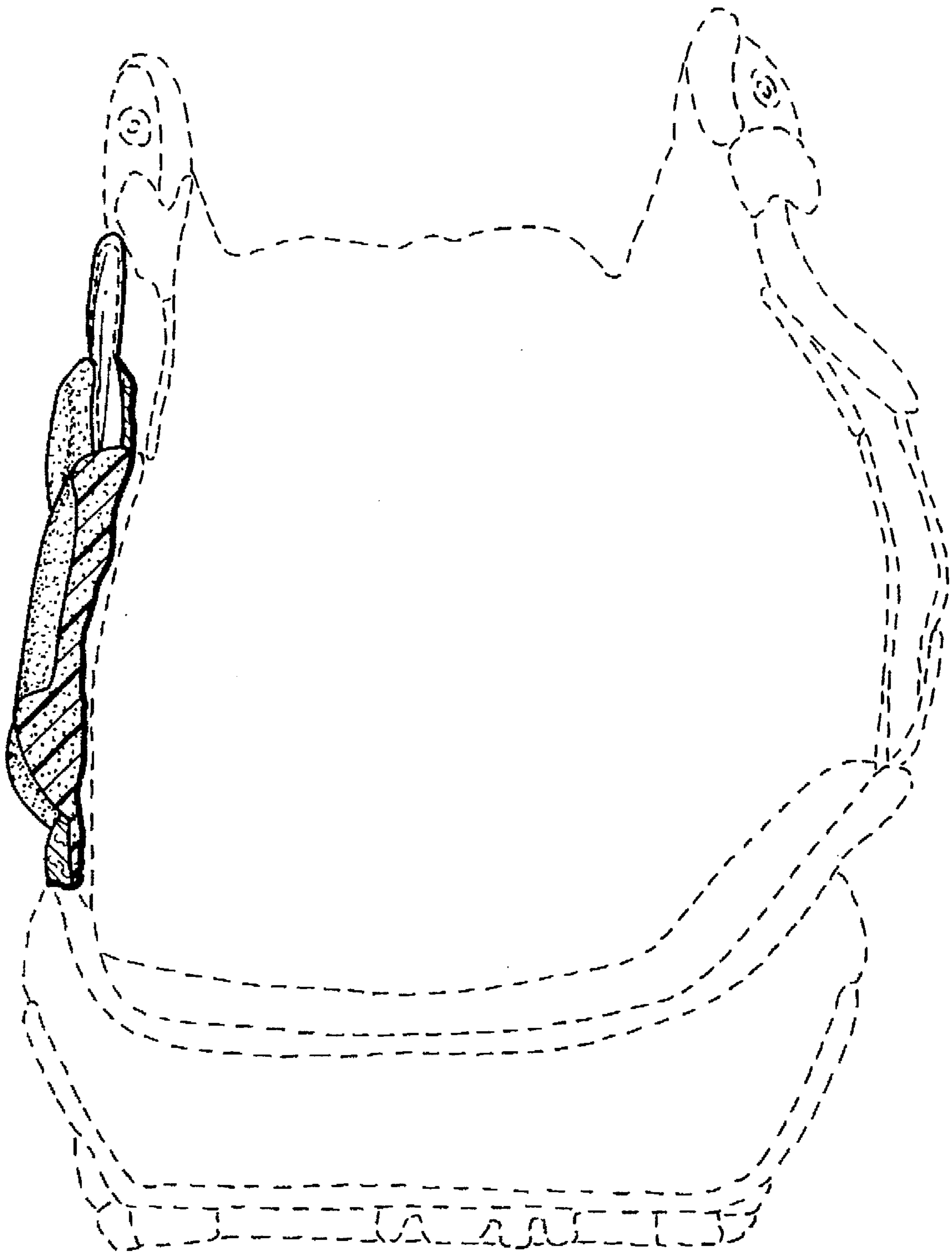

FIG. 5