



US00D381799S

United States Patent [19]
Hatfield

[11] **Patent Number: Des. 381,799**
[45] **Date of Patent: **Aug. 5, 1997**

[54] **ELEMENT OF A SHOE UPPER**
[75] **Inventor: Tinker L. Hatfield, Portland, Oreg.**
[73] **Assignee: Nike, Inc., Beaverton, Oreg.**
[**] **Term: 14 Years**
[21] **Appl. No.: 50,912**
[22] **Filed: Feb. 29, 1996**
[51] **LOC (6) Cl. 02-99**
[52] **U.S. Cl. D2/972**
[58] **Field of Search D2/896, 902, 907,
D2/969, 946, 972; 36/114, 129, 45, 48,
50, 56; 24/713.6, 714.6**

D. 345,450 3/1994 Kusuki et al. .
D. 346,484 5/1994 Hatfield .
D. 362,334 9/1995 Avar .
4,222,183 9/1980 Haddox 36/45 X
4,813,158 3/1989 Brown 36/45 X
5,497,564 3/1996 Allen et al. 36/45 X

OTHER PUBLICATIONS

Nike Spring 1992 Footwear Catalog, p. 46, published Jun. 1991.

Primary Examiner—Dominic Simone
Attorney, Agent, or Firm—Banner & Witcoff, Ltd.

[57] **CLAIM**

The ornamental design for an element of a shoe upper, as shown and described.

[56] **References Cited**

U.S. PATENT DOCUMENTS

D. 86,759 4/1932 Bancroft .
D. 146,774 5/1947 Parker .
D. 173,699 12/1954 Hosker .
D. 173,700 12/1954 Hosker .
D. 265,016 6/1982 Haddox .
D. 301,657 6/1989 Broron D2/972
D. 310,442 9/1990 Hatfield .
D. 312,527 12/1990 Hatfield .
D. 315,824 4/1991 Backus et al. .
D. 326,011 5/1992 Smith et al. .
D. 331,312 12/1992 Close .
D. 344,849 3/1994 Greene .

DESCRIPTION

FIG. 1 is a side elevational view of an element of a shoe upper showing my new design;
FIG. 2 is a front elevational view of the element shown in FIG. 1;
FIG. 3 is a rear elevational view of the element shown in FIG. 1; and,
FIG. 4 is a top plan view of the element shown in FIG. 1. The broken line showing of the shoe upper and shoe sole is for illustration purposes only and forms no part of the claimed design.

1 Claim, 2 Drawing Sheets

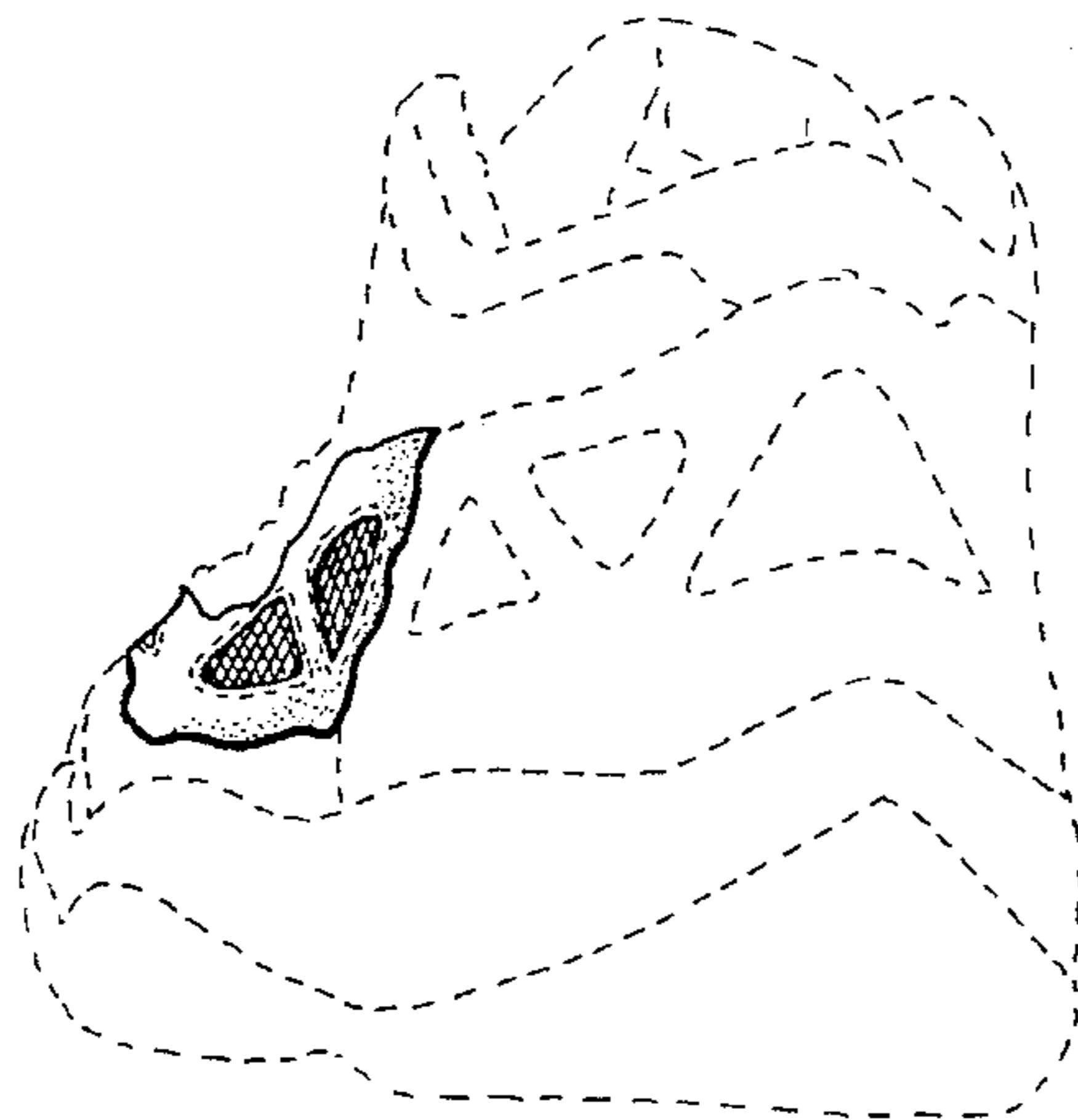
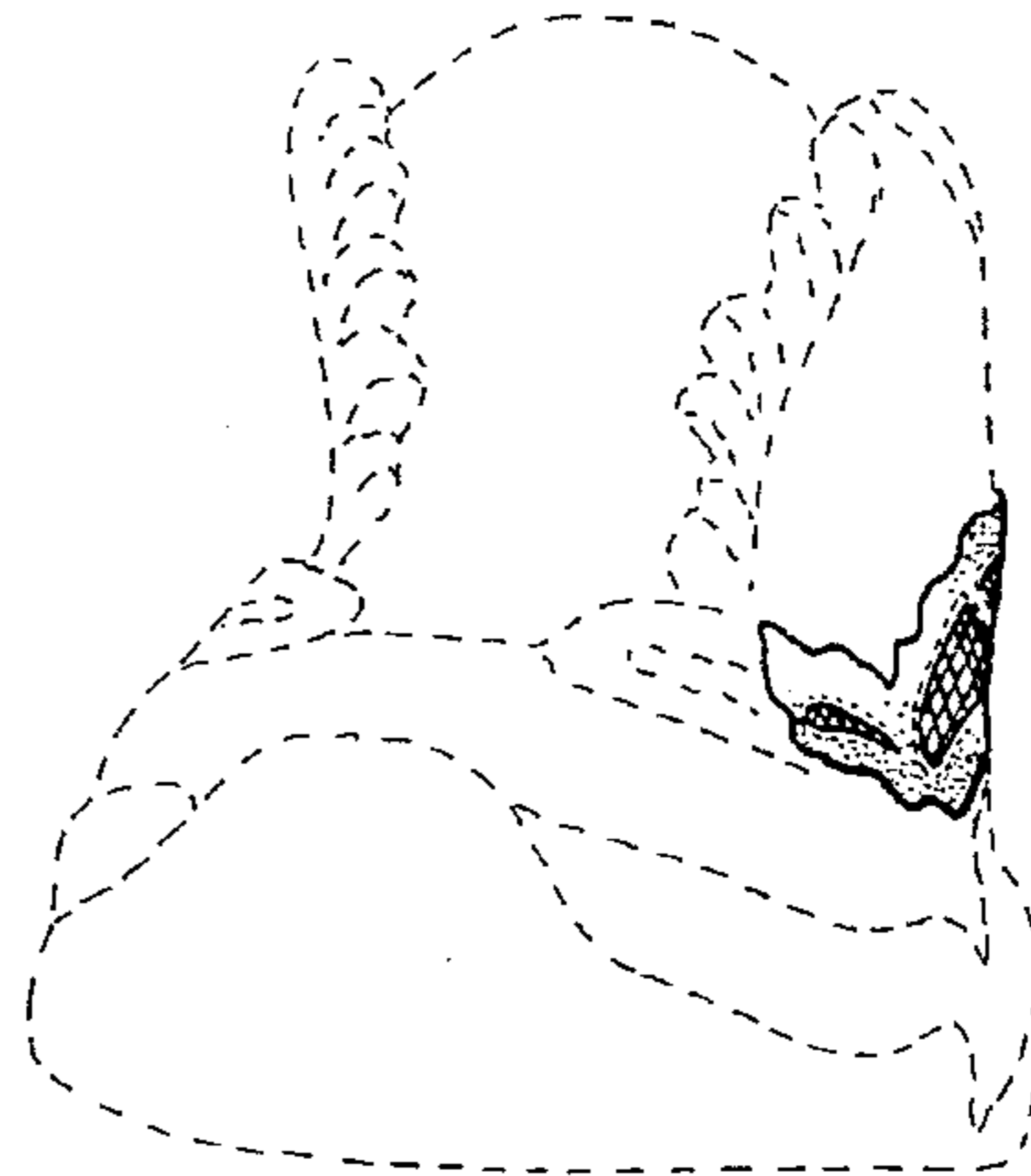
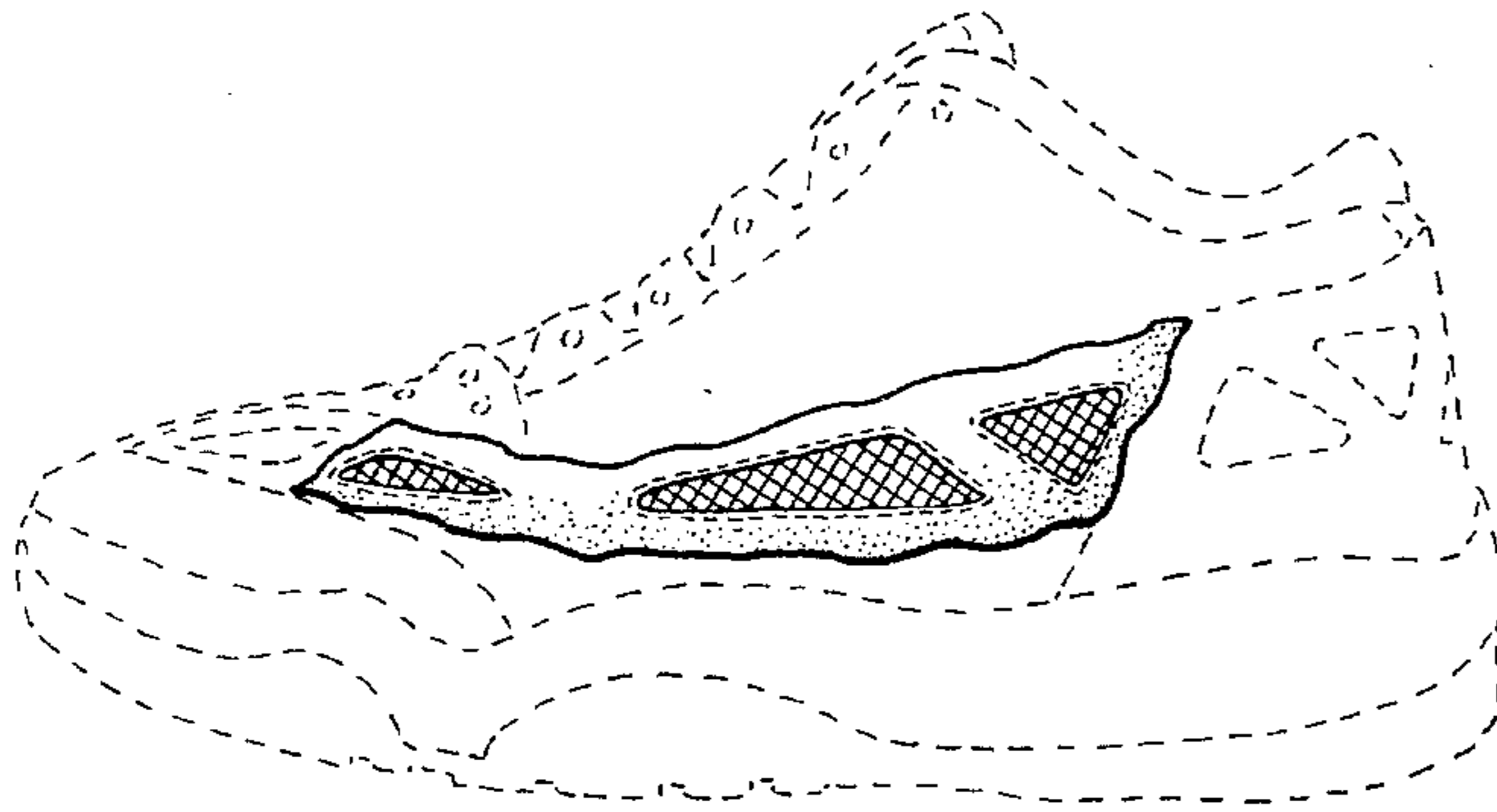

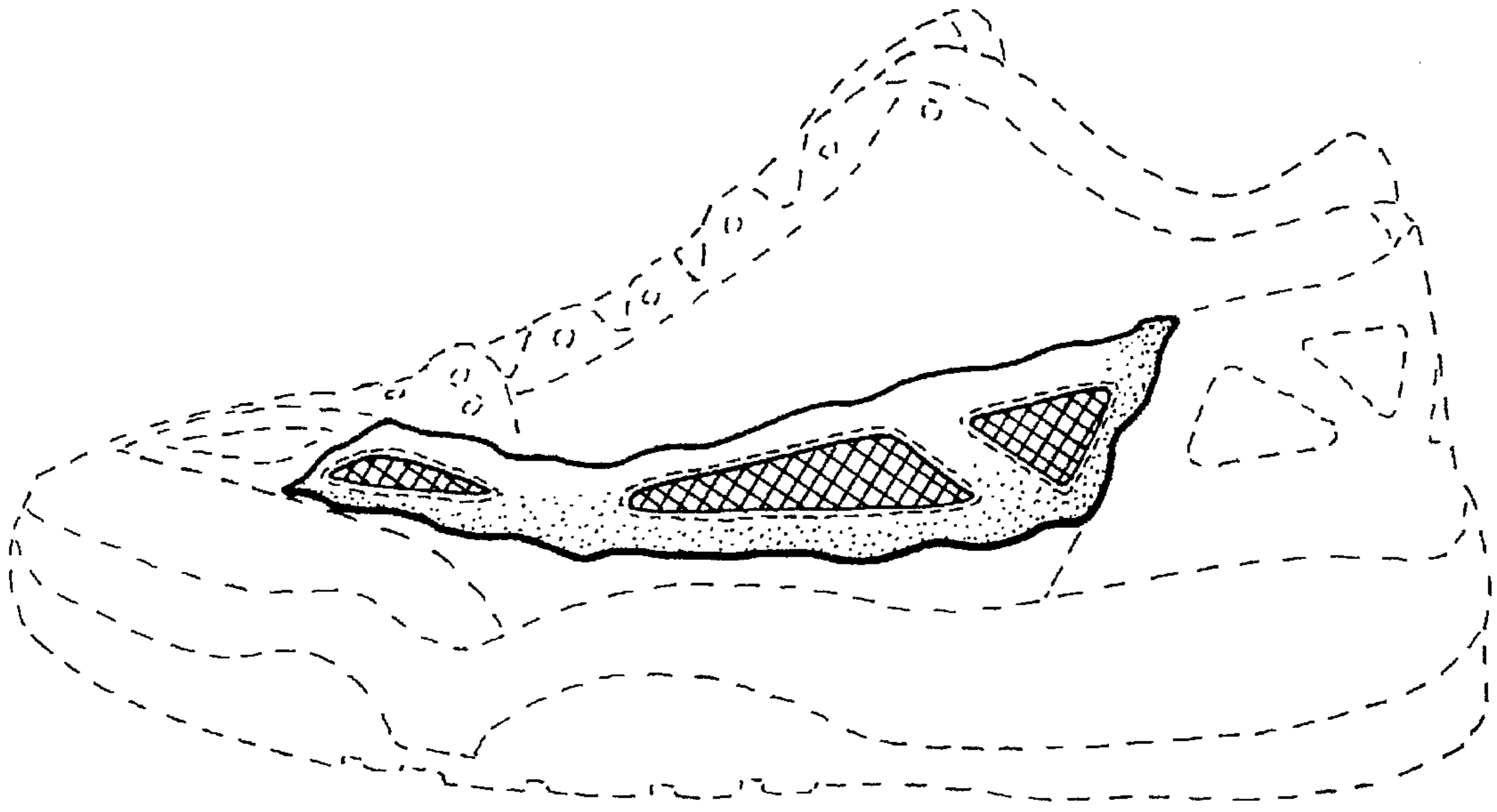

FIG. 1

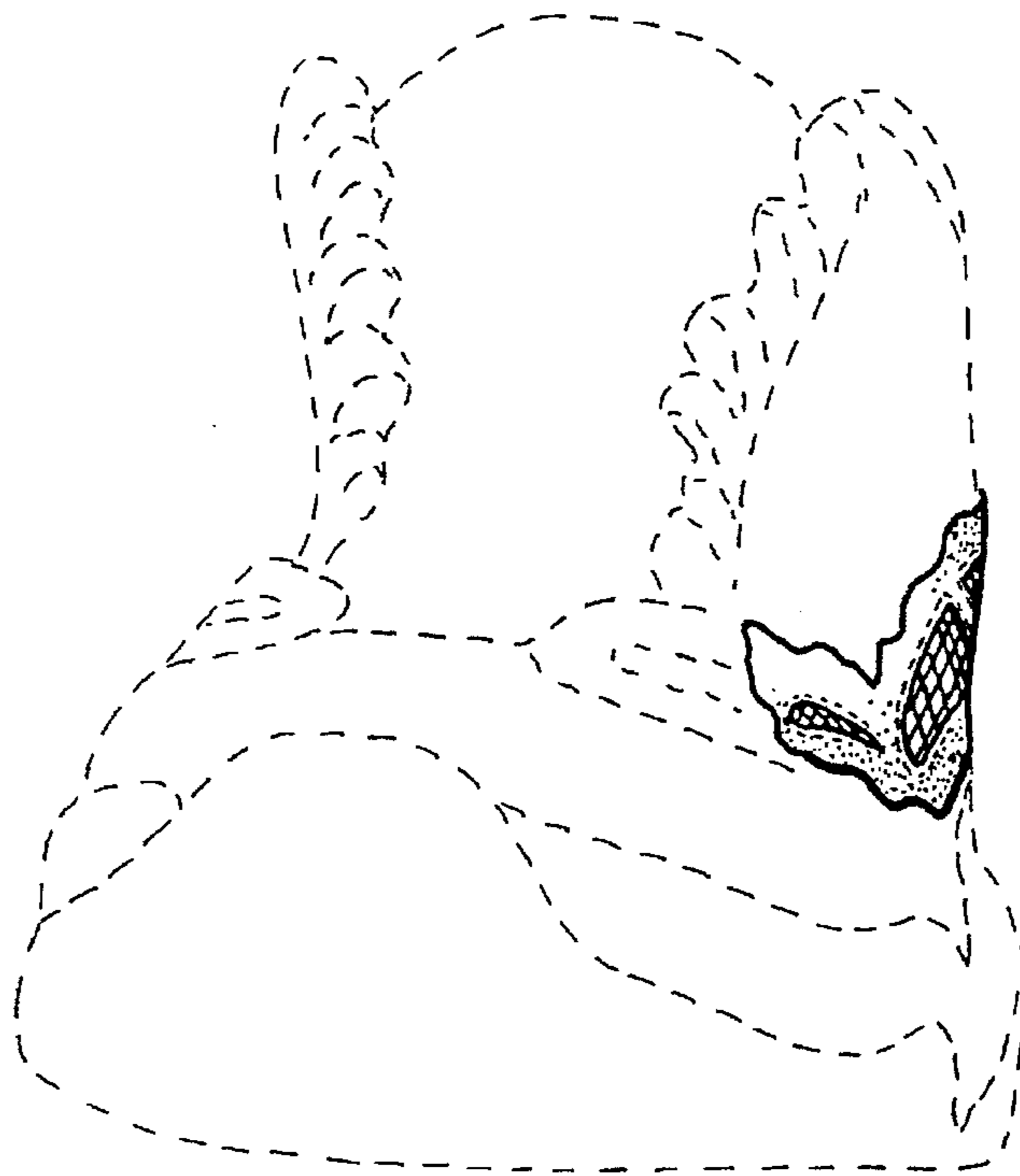

FIG. 2

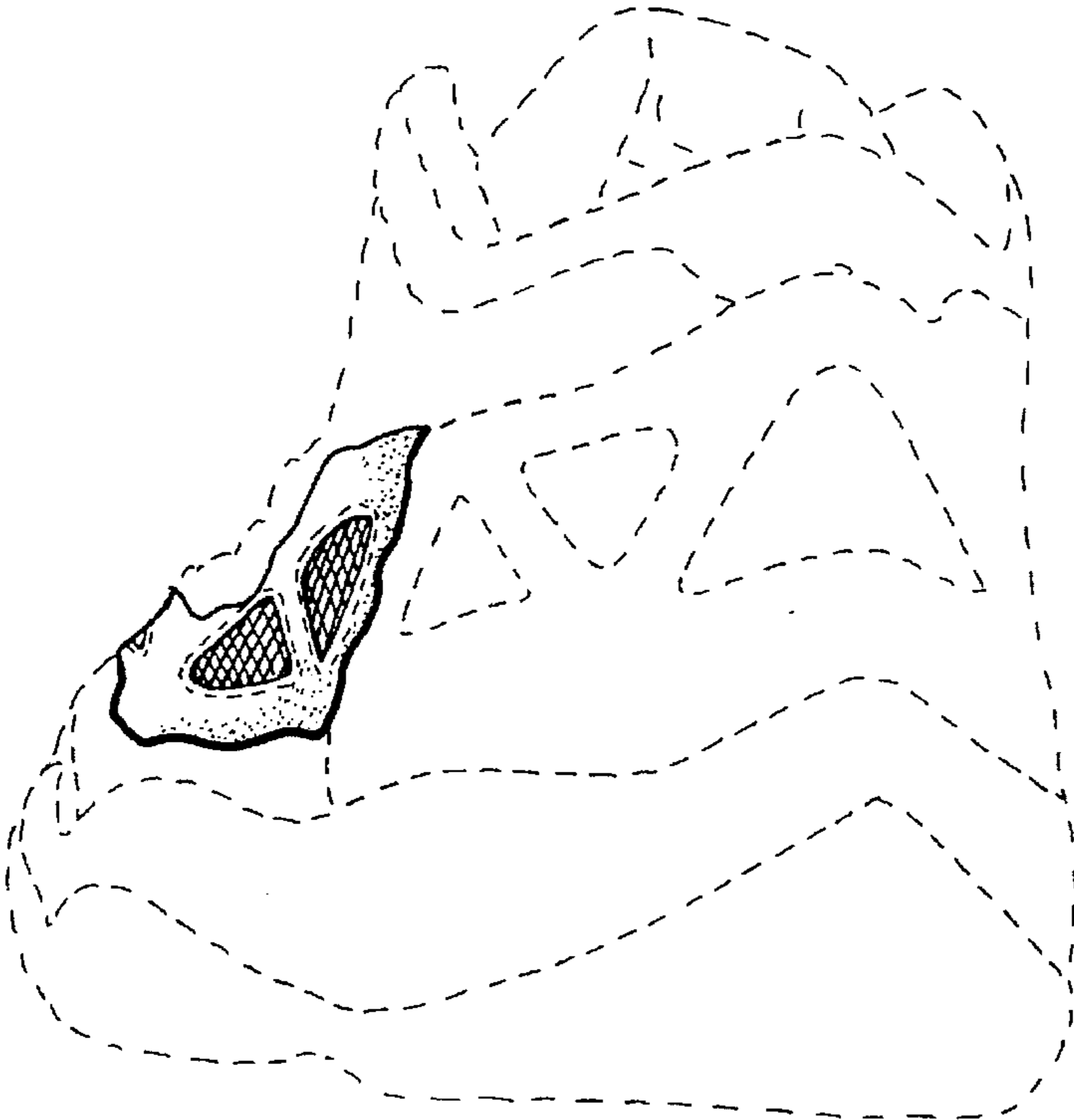

FIG. 3

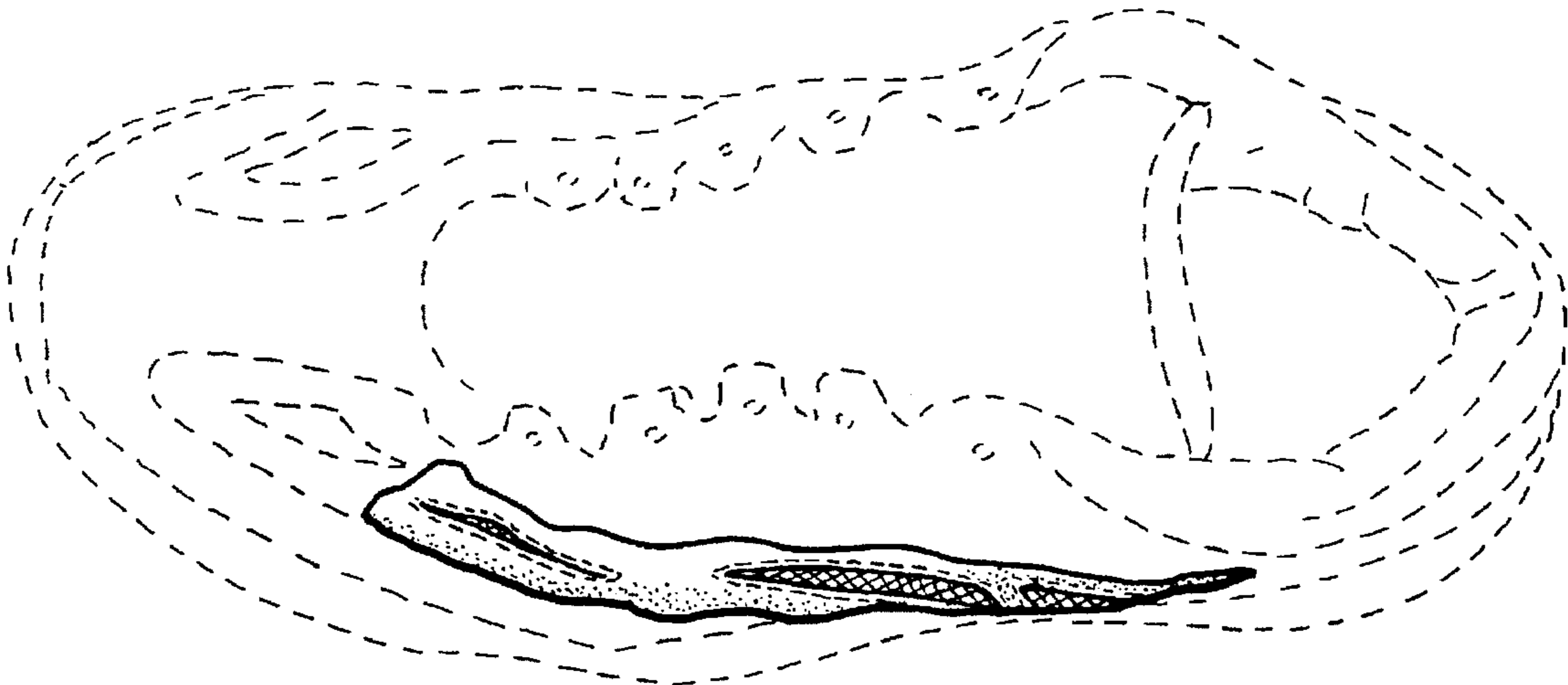

FIG. 4