



US00D381734S

United States Patent [19]

Murphy

[11] Patent Number: **Des. 381,734**

[45] Date of Patent: ****Jul. 29, 1997**

[54] **SUBMERSIBLE FISH ATTRACTING LIGHT**

[76] Inventor: **Cline J. Murphy**, P.O. Box 941,
Pearland, Tex. 77588

[**] Term: **14 Years**

[21] Appl. No.: **53,869**

[22] Filed: **May 1, 1996**

[51] LOC (6) Cl. **22-05**

[52] U.S. Cl. **D22/134; D26/75**

[58] Field of Search **D22/134; D26/75,**
D26/78; 43/17.5, 17.6; 362/158, 267, 154,
222, 221, 217

[56] **References Cited**

U.S. PATENT DOCUMENTS

| | | | | |
|------------|---------|---------------|-------|-----------|
| D. 280,025 | 8/1985 | Waters | | D26/75 |
| D. 342,332 | 12/1993 | Zahn et al. | | D26/75 X |
| 4,429,350 | 1/1984 | Guthrie | | 362/158 X |
| 4,460,941 | 7/1984 | Miller | | D22/134 |
| 4,779,174 | 10/1988 | Staten et al. | | 362/158 |
| 5,190,366 | 3/1993 | World | | 43/17.5 X |
| 5,195,266 | 3/1993 | Troescher | | 43/17.5 X |
| 5,213,405 | 5/1993 | Giglia | | 43/17.5 X |

| | | | | |
|-----------|--------|-----------------|-------|-----------|
| 5,388,039 | 2/1995 | Dolph | | 43/17.6 X |
| 5,416,676 | 5/1995 | Carpenter | | 362/158 |
| 5,546,290 | 8/1996 | Gonzalez et al. | | 362/267 X |

Primary Examiner—Doris V. Coles
Attorney, Agent, or Firm—Kenneth A. Roddy

[57] **CLAIM**

The ornamental design for a submersible fish attracting light, as shown and described.

DESCRIPTION

FIG. 1 is a perspective view of a submersible fish attracting light showing my new design from the top, one end, and one side;

FIG. 2 is a perspective view thereof showing my new design from the bottom, and end and side opposite that shown in FIG. 1;

FIG. 3 is a perspective view of a second embodiment of the submersible fish attracting light showing my new design for the top, one end, and one side; and,

FIG. 4 is a perspective view thereof showing my new design from the bottom, and end and side opposite that shown in FIG. 3.

1 Claim, 3 Drawing Sheets

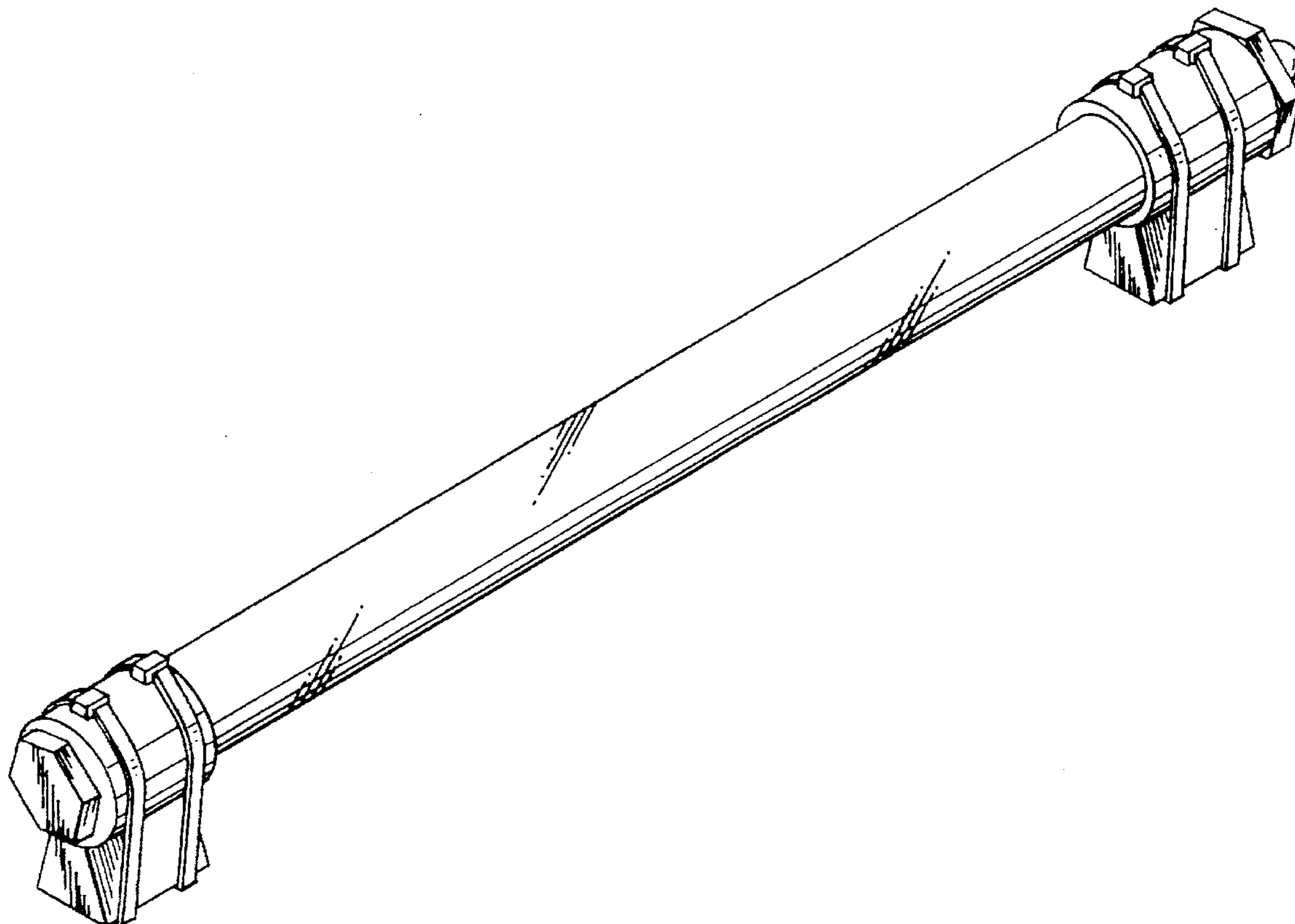

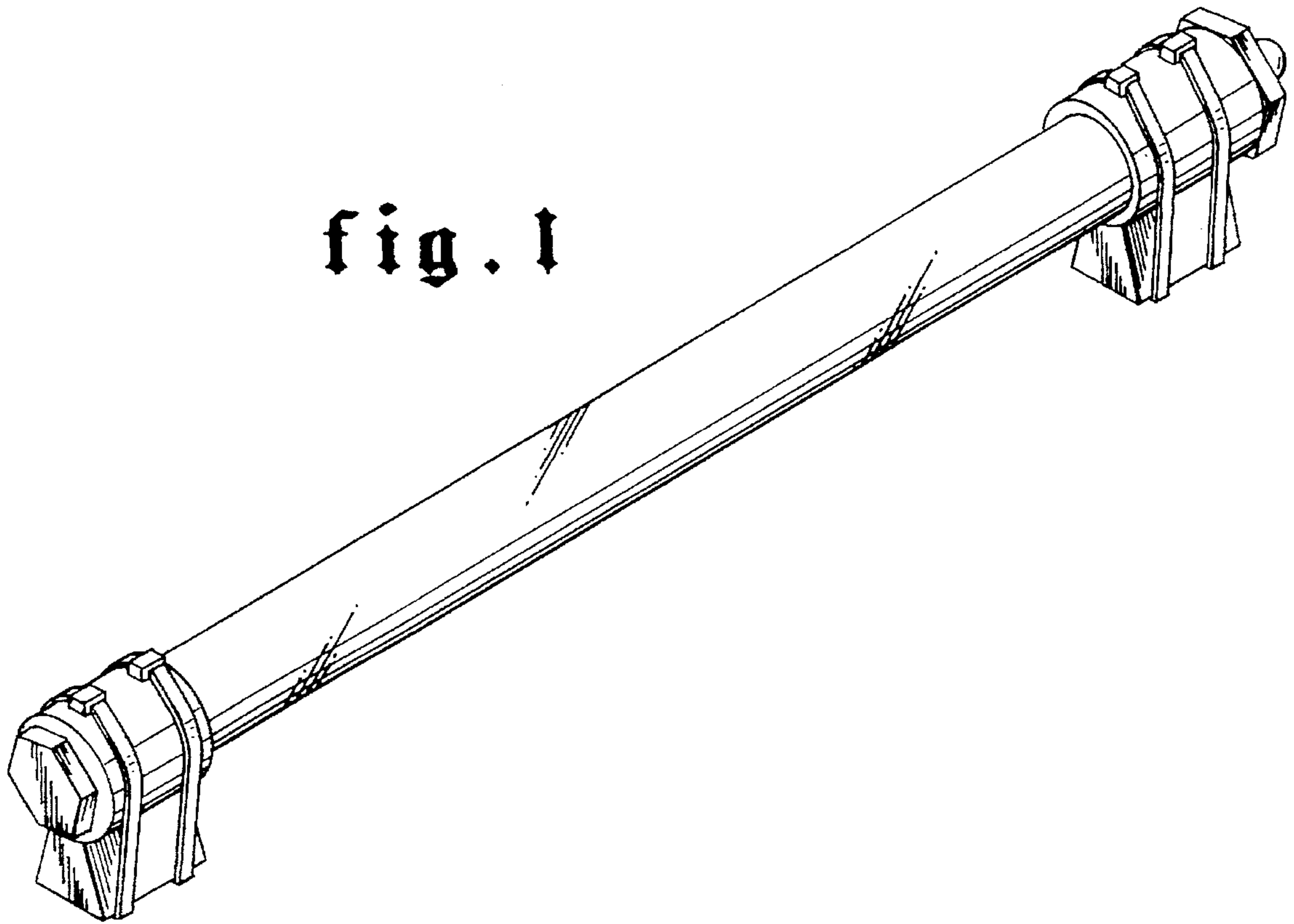

fig. 1

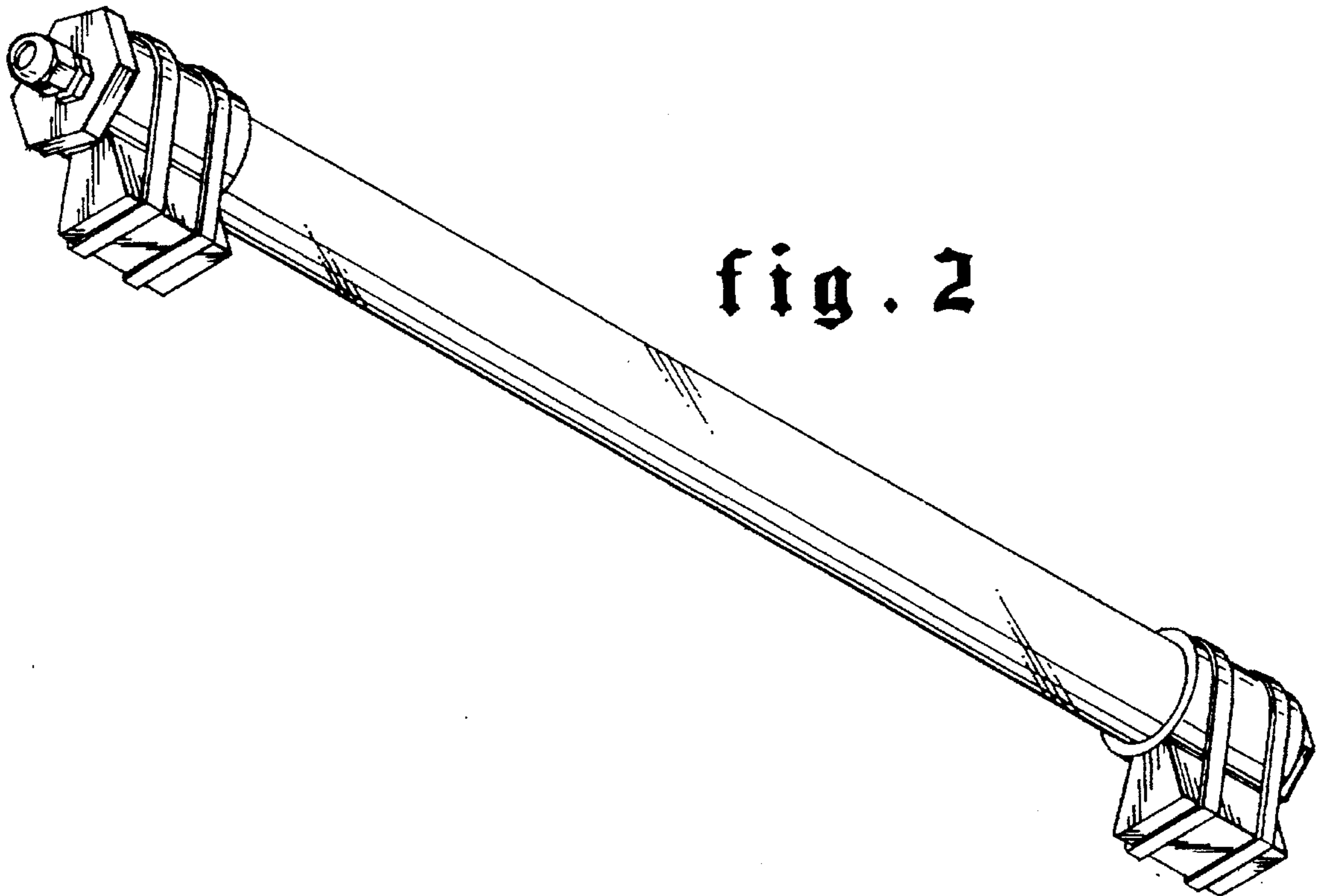

fig. 2

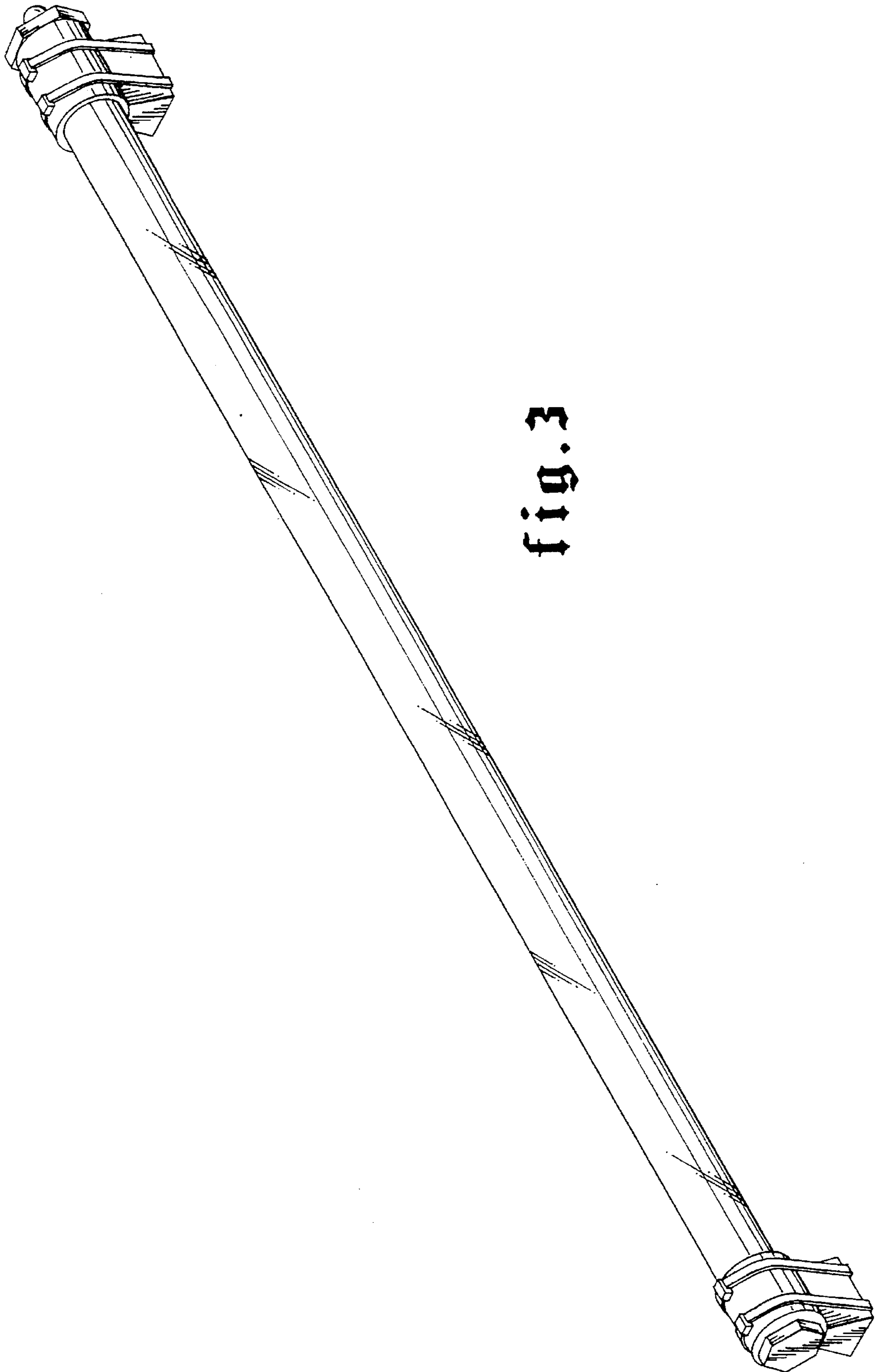

fig. 3

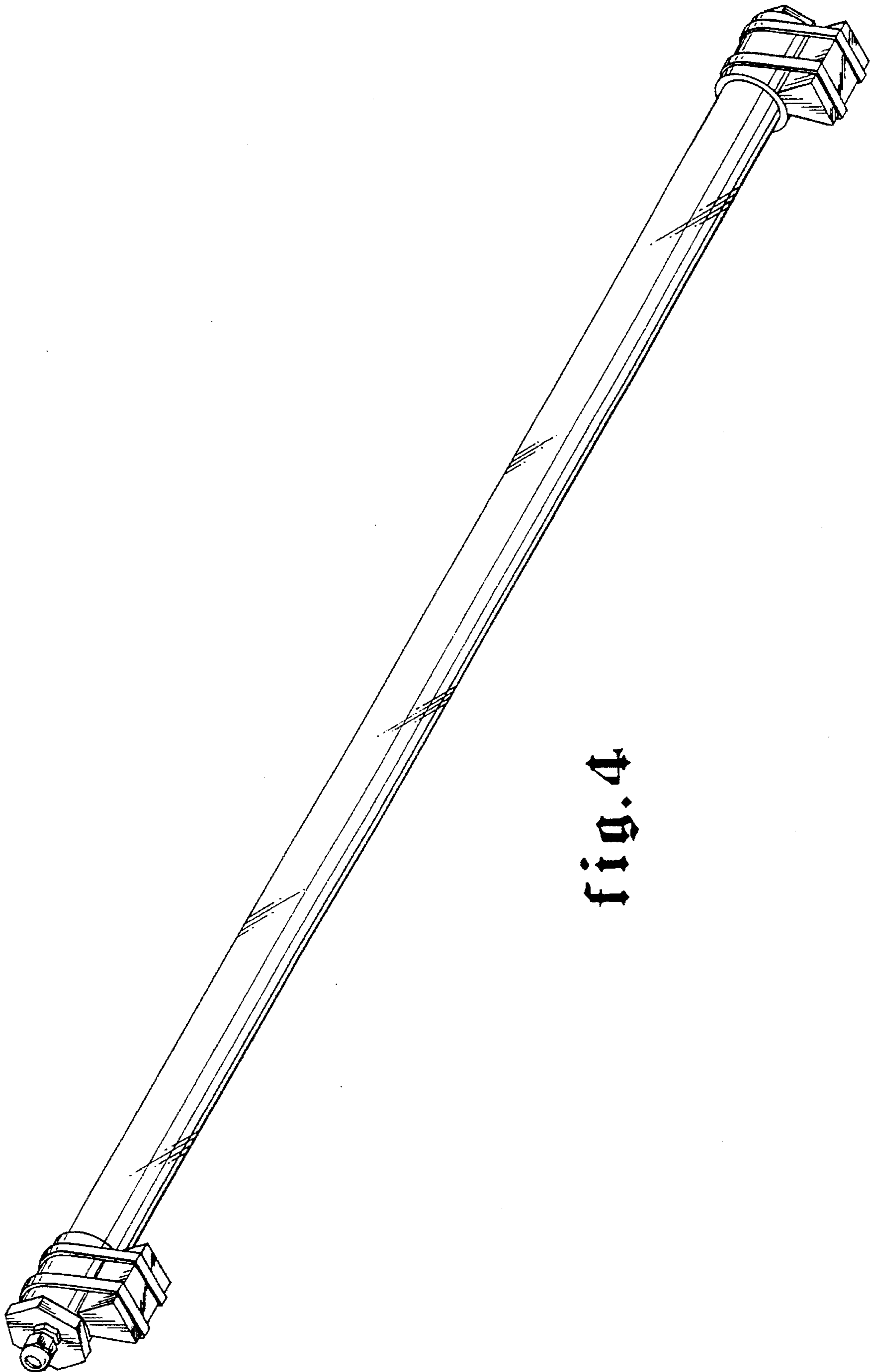

fig. 4