



US00D381717S

United States Patent [19]

Rawls et al.

[11] Patent Number: **Des. 381,717**

[45] Date of Patent: ****Jul. 29, 1997**

[54] **HANDLE FOR AN EXERCISE APPARATUS**

5,308,301 5/1994 Chiarello 482/53

5,403,254 4/1995 Lundin et al. 482/52

5,451,192 9/1995 Hefele 482/52

[75] Inventors: **R. Lee Rawls**, Woodinville; **James A. Duncan**, Renton, both of Wash.;
Kristin Conley, Lynnfield, Mass.

OTHER PUBLICATIONS

Photograph of StairMaster stepper.

Primary Examiner—Philip S. Hyder
Attorney, Agent, or Firm—Seed and Berry LLP

[73] Assignee: **StairMaster Sports/Medical Products, L.P.**, Kirkland, Wash.

[**] Term: **14 Years**

[57] CLAIM

[21] Appl. No.: **41,761**

The ornamental design for a handle for an exercise apparatus, as shown and described.

[22] Filed: **Jul. 24, 1995**

DESCRIPTION

[51] LOC (6) Cl. **21-02**

[52] U.S. Cl. **D21/198**

[58] Field of Search D21/191, 192,
D21/193, 194, 195, 198; 482/51, 52, 53,
54, 57, 58, 66, 72

FIG. 1 is a rear perspective view of a handle for an exercise apparatus showing our new design;

FIG. 2 is a right side elevational view thereof;

FIG. 3 is a left side elevational view thereof;

FIG. 4 is a first front elevational view thereof;

FIG. 5 is a rear elevational view thereof;

FIG. 6 is a top plan view thereof;

FIG. 7 is a first bottom plan view thereof;

FIG. 8 is a second front elevational view thereof; and,

FIG. 9 is a second bottom plan view thereof.

The broken lines are for illustrative purposes only and form no part of the claimed design.

[56] References Cited

U.S. PATENT DOCUMENTS

D. 279,700	7/1985	Chirapozu	D21/194
D. 280,228	8/1985	Gold	D21/194
D. 288,706	3/1987	Gremonprez et al.	D21/194
D. 341,859	11/1993	Easley et al.	D21/195
D. 344,774	3/1994	Lertyaovarit	D21/194
D. 354,321	1/1995	Clem	D21/195

1 Claim, 7 Drawing Sheets

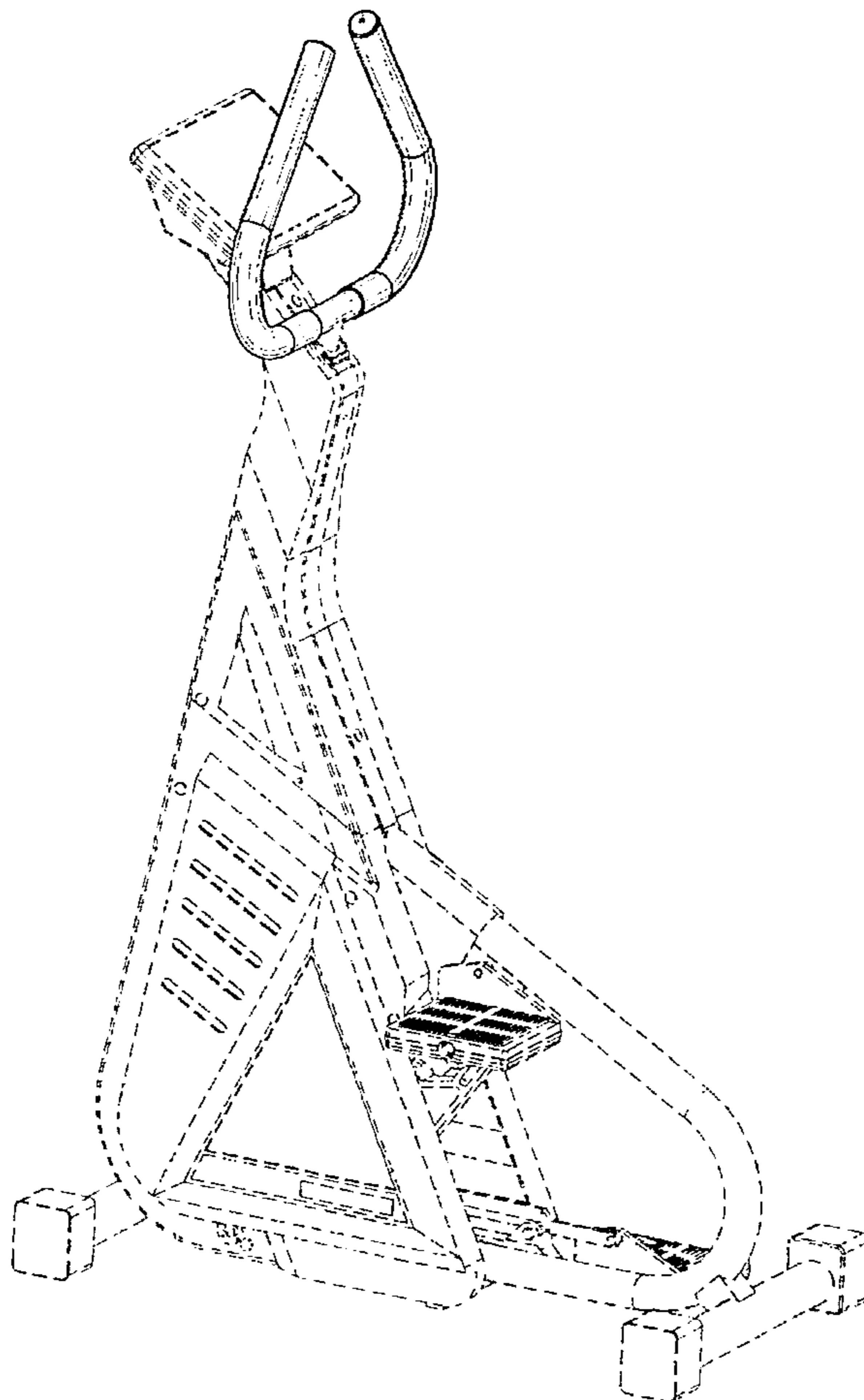

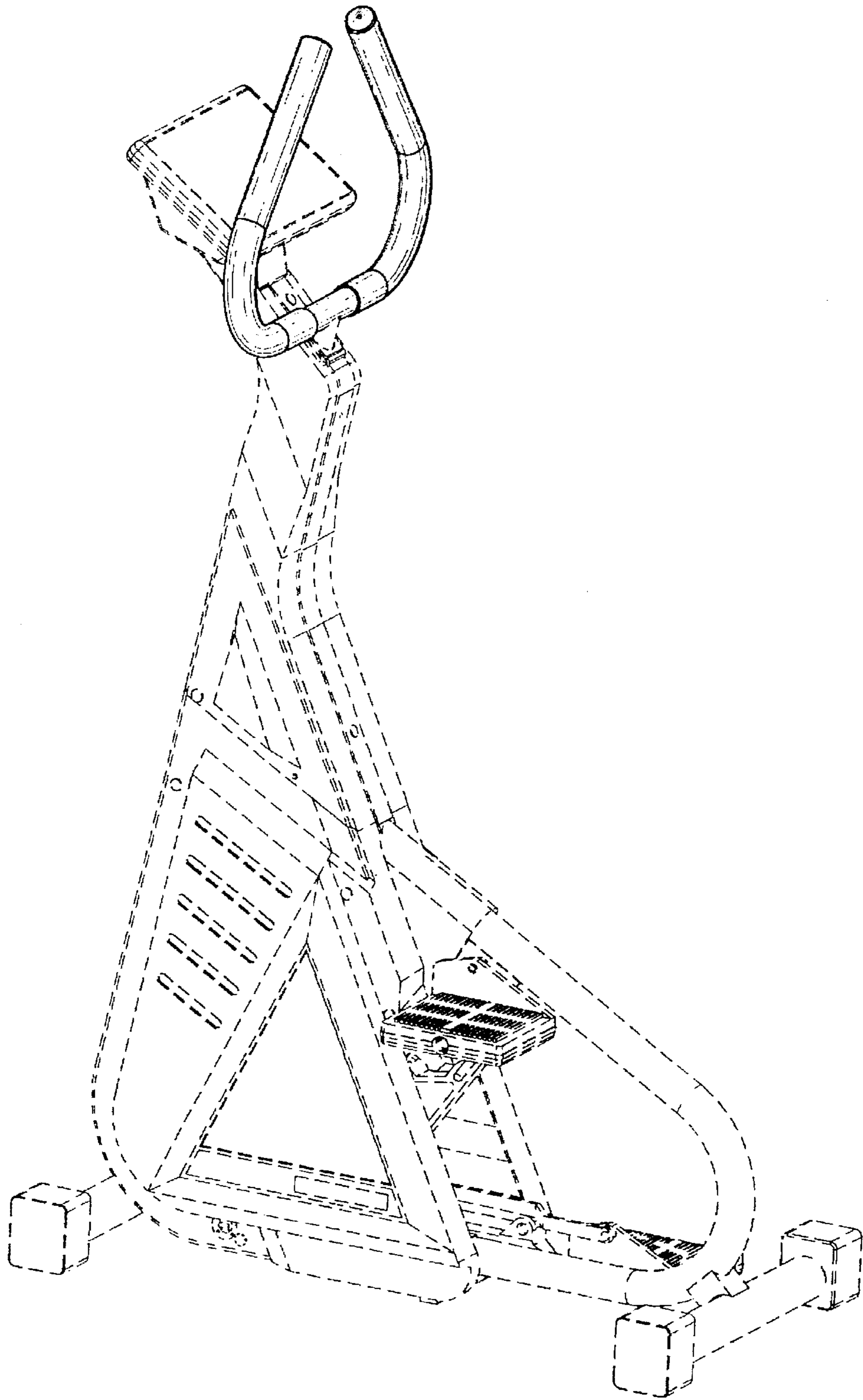

Fig. 1

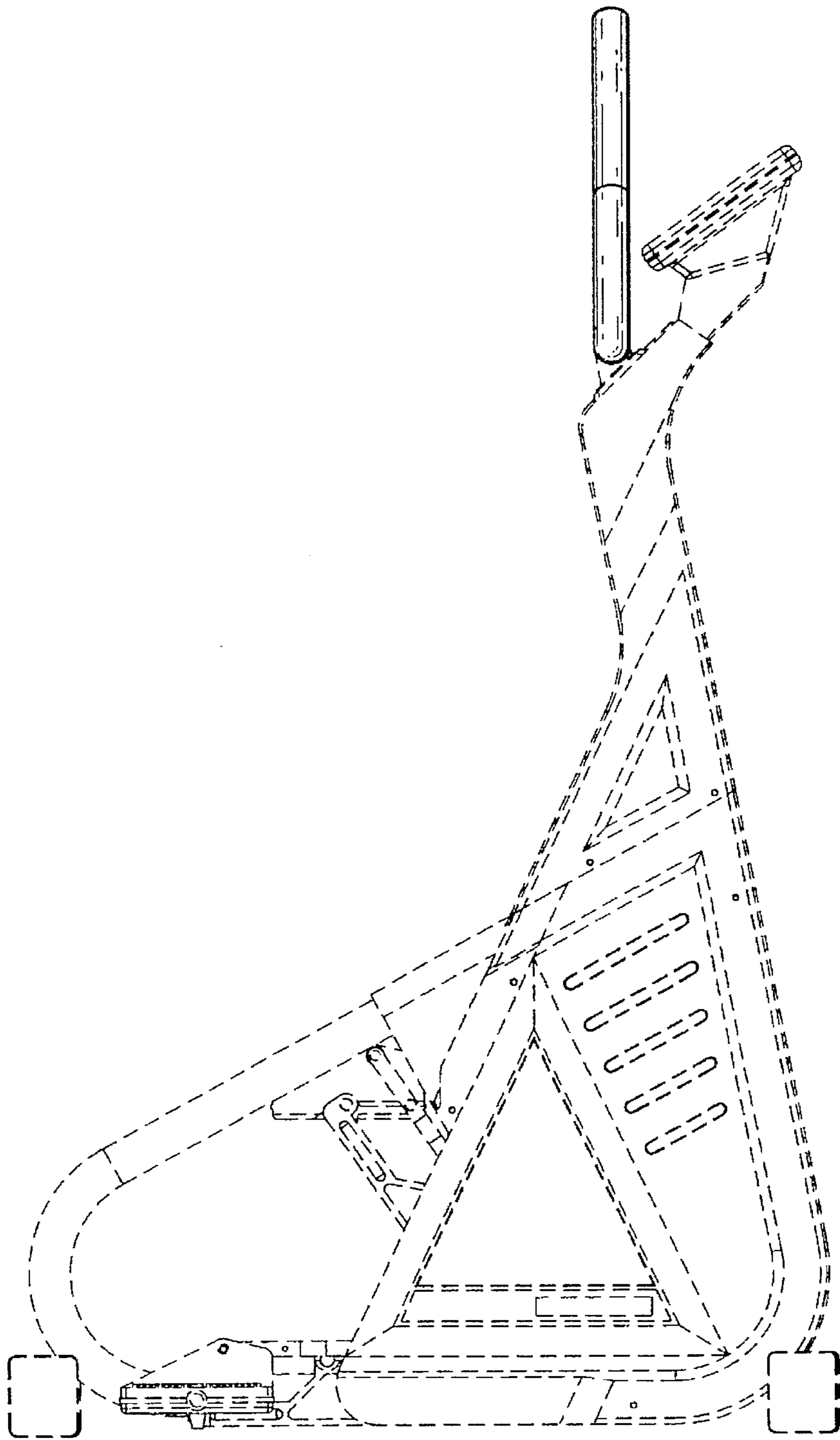

Fig. 2

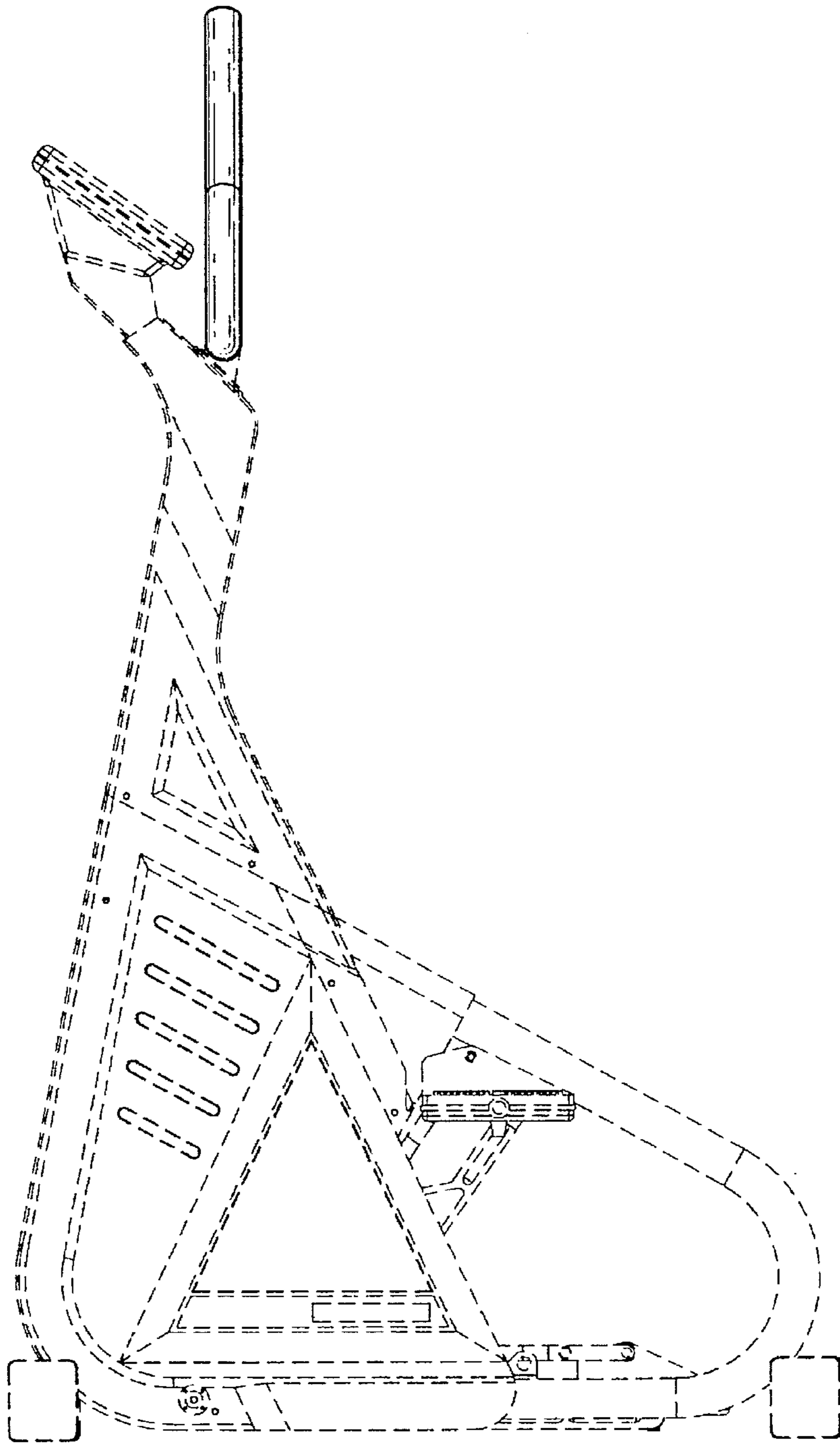

Fig. 3

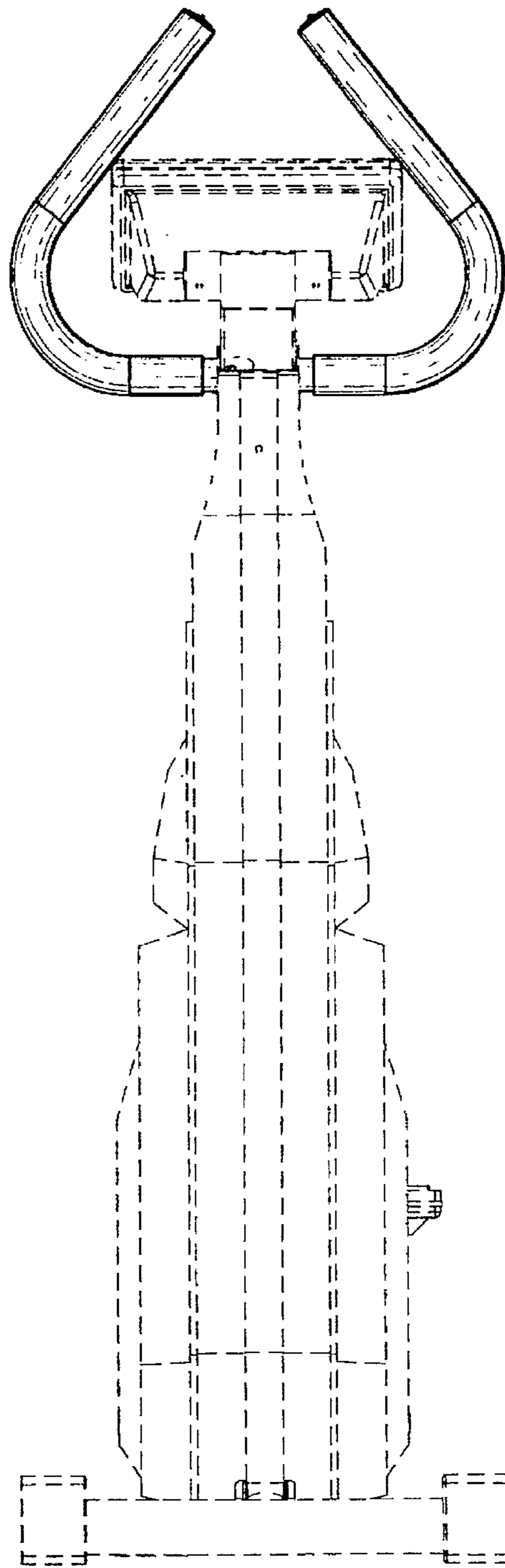

Fig. 4

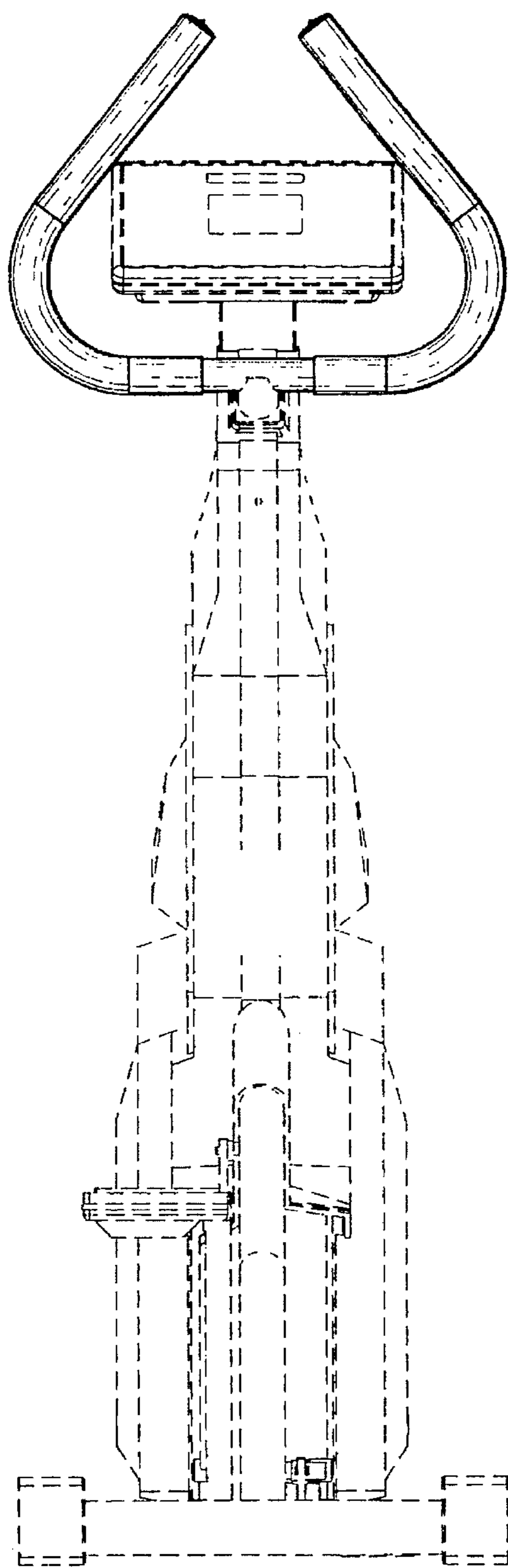

Fig. 5

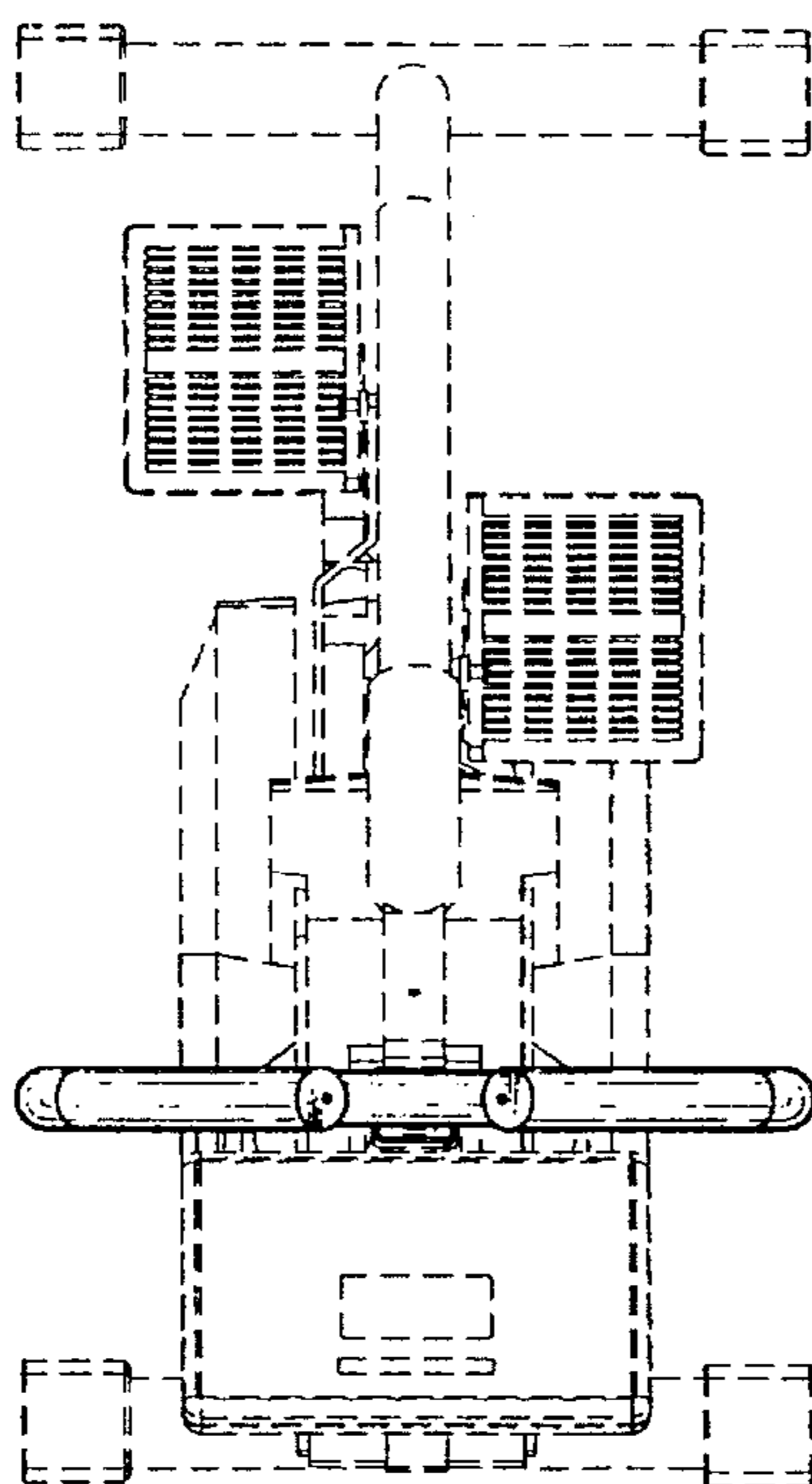

Fig. 6

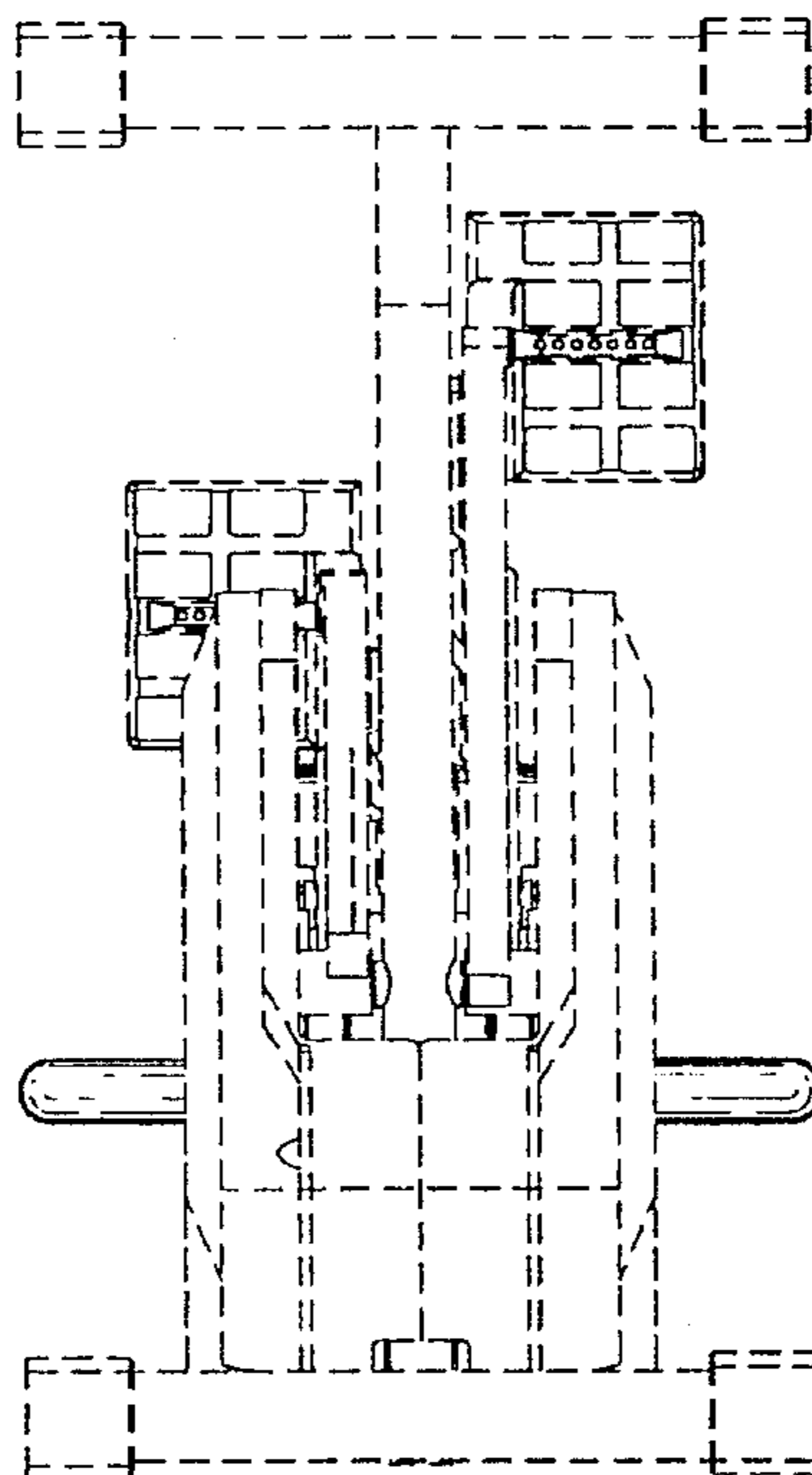

Fig. 7

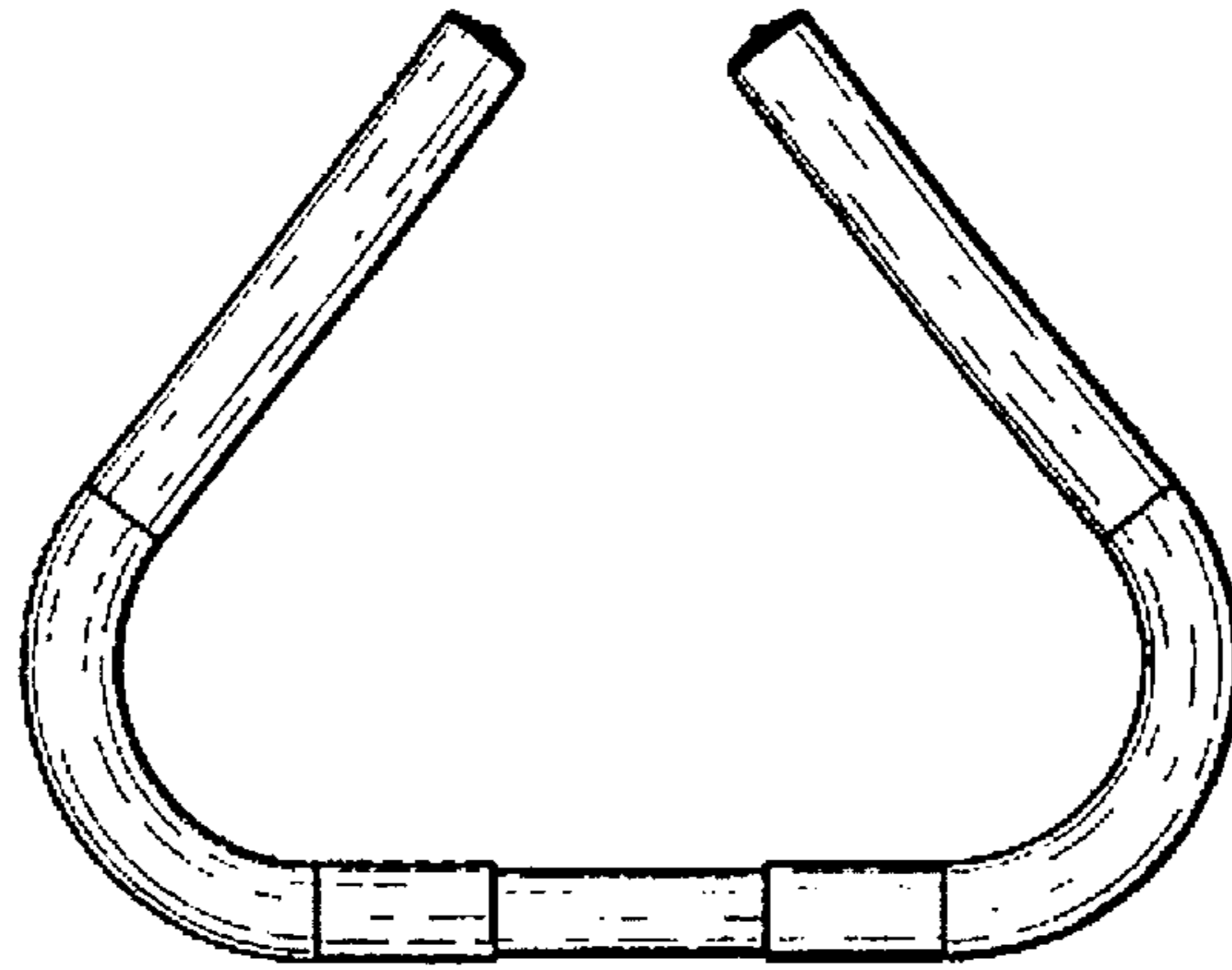

Fig. 8

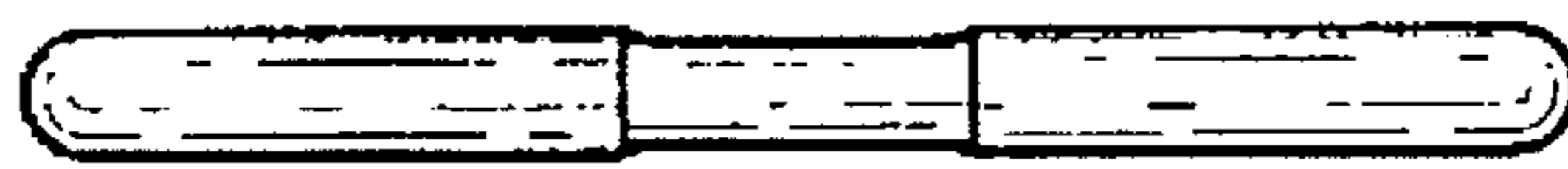

Fig. 9