



US00D381711S

United States Patent [19]

[11] Patent Number: **Des. 381,711**

Englert

[45] Date of Patent: ****Jul. 29, 1997**

[54] **WATER GUN ATTACHMENT FOR BICYCLES**

4,151,677	5/1979	Tucker	446/404
5,141,132	8/1992	Whelan	222/79
5,314,372	5/1994	Kramer	446/404

[76] Inventor: **Timothy P. Englert**, Apt. 4103, 11150 Fourth St., North, St. Petersburg, Fla. 33716

Primary Examiner—Raphael Barkai
Attorney, Agent, or Firm—Harold H. Dutton, Jr.; W. Charles L. Jamison; Diane F. Liebman

[**] Term: **14 Years**

[57] **CLAIM**

[21] Appl. No.: **32,313**

The ornamental design for a water gun attachment for bicycles, as shown and described.

[22] Filed: **Dec. 15, 1994**

DESCRIPTION

[51] LOC (6) Cl. **21-01**

[52] U.S. Cl. **D21/145**

[58] Field of Search D21/145, 146, D21/147; 446/404, 405, 406, 407; 222/79

FIG. 1 is a right side view of a water gun attachment for bicycles showing my new design;
 FIG. 2 is a left side view thereof;
 FIG. 3 is a top view of the frame-mounted portion thereof;
 FIG. 4 is a bottom view thereof;
 FIG. 5 is a rear view thereof;
 FIG. 6 is a front view thereof;
 FIG. 7 is a right side view of the handlebar mounted portion thereof;
 FIG. 8 is a front view thereof;
 FIG. 9 is a top view thereof;
 FIG. 10 is a right side view of the seat mounted portion thereof;
 FIG. 11 is a top view thereof; and,
 FIG. 12 is a rear view thereof.

[56] **References Cited**

U.S. PATENT DOCUMENTS

D. 143,597	1/1946	Kanngiesser	D21/146
D. 172,694	7/1954	Abagoff	D21/146
D. 174,509	4/1955	Mikolay	D21/146
D. 212,957	12/1968	Zick	D21/146
D. 298,344	11/1988	Sellner	D21/146
D. 308,897	6/1990	Briski	D21/145
2,434,516	1/1948	Persons et al.	446/404
2,667,720	2/1954	Connell, Jr.	446/404
2,894,357	7/1959	Munro	446/404
2,987,850	6/1961	Bergland	446/404
3,121,293	2/1964	Sperry et al.	446/404
3,267,606	8/1966	Forbis et al.	446/404
3,677,446	7/1972	Guyer, Jr. et al.	446/404

The bicycle shown in dotted lines is merely shown for reference purposes and forms no part of the design.

1 Claim, 5 Drawing Sheets

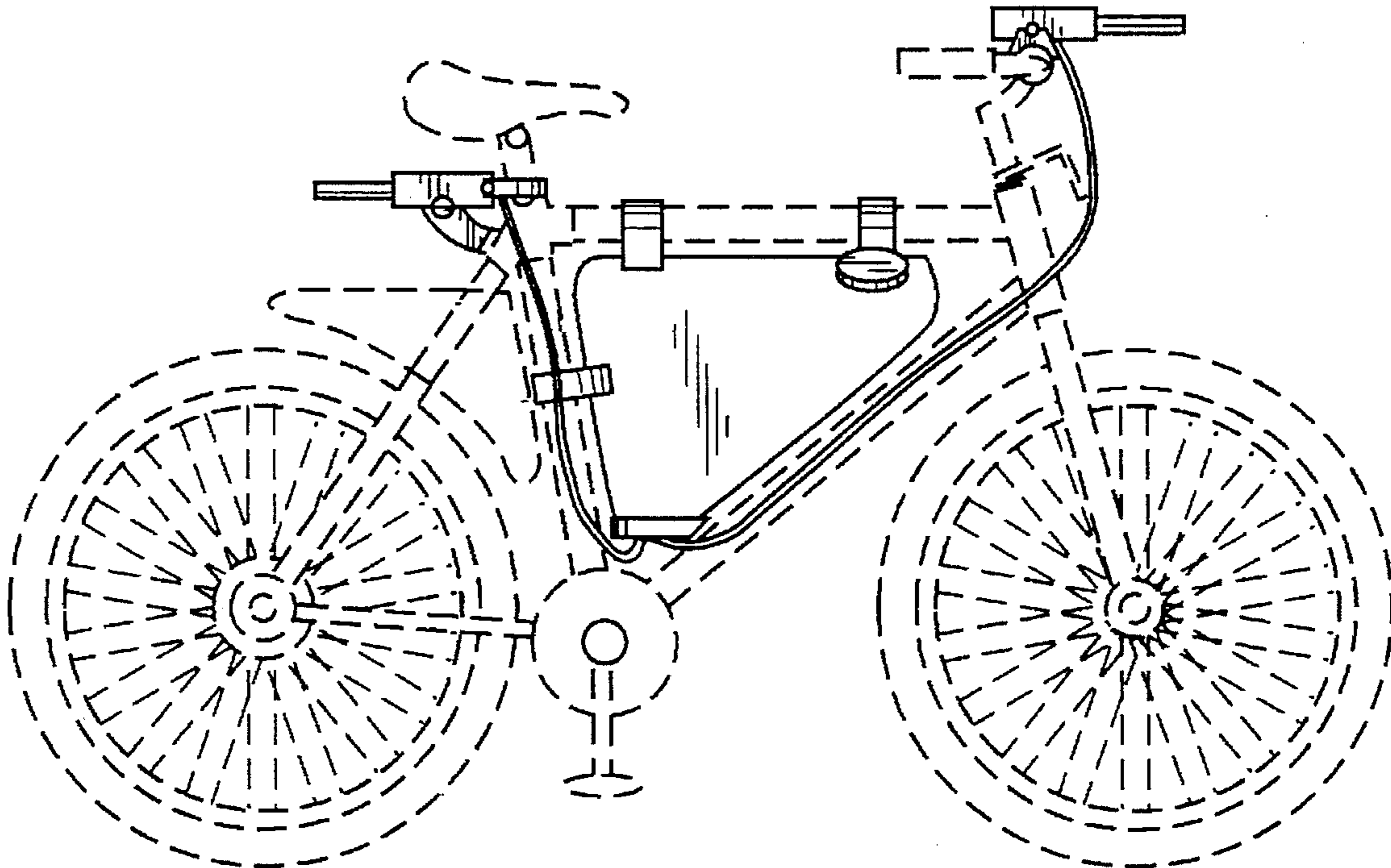

FIG. 1

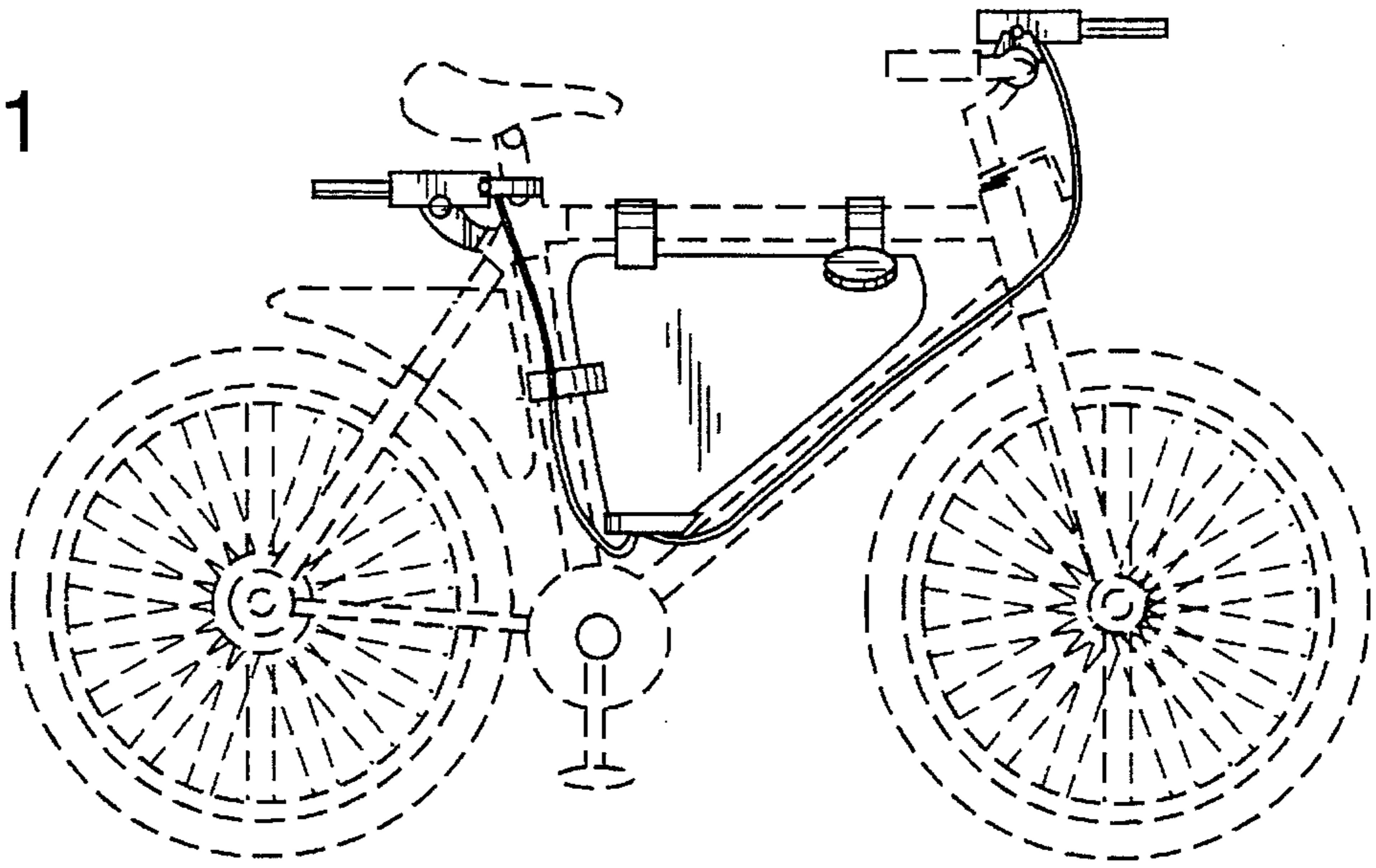

FIG. 2

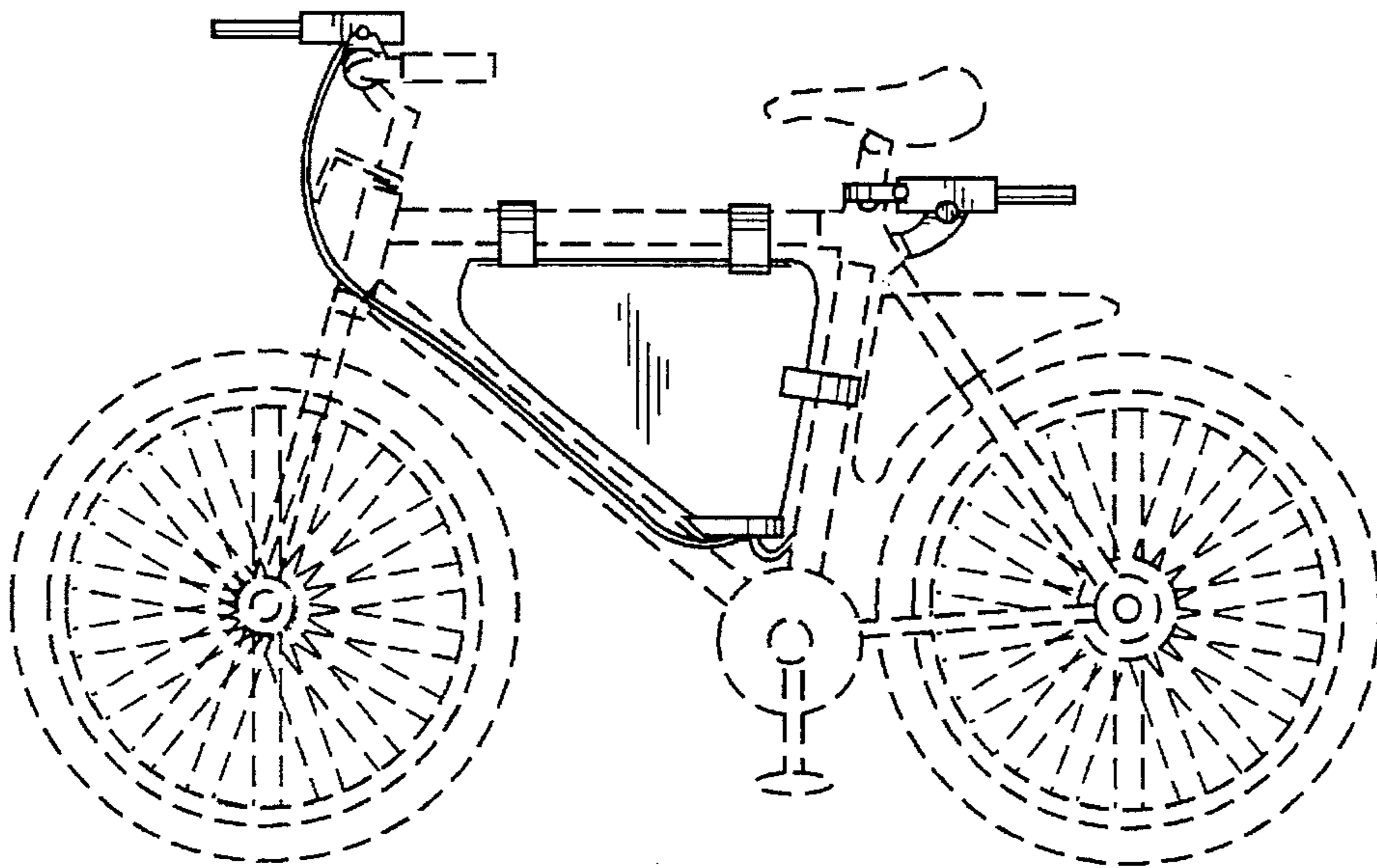

FIG. 3

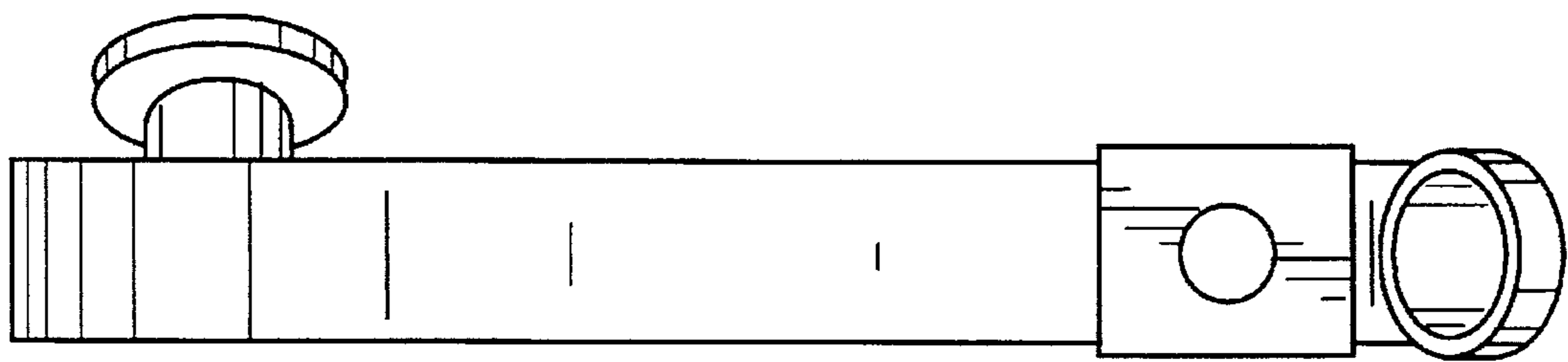
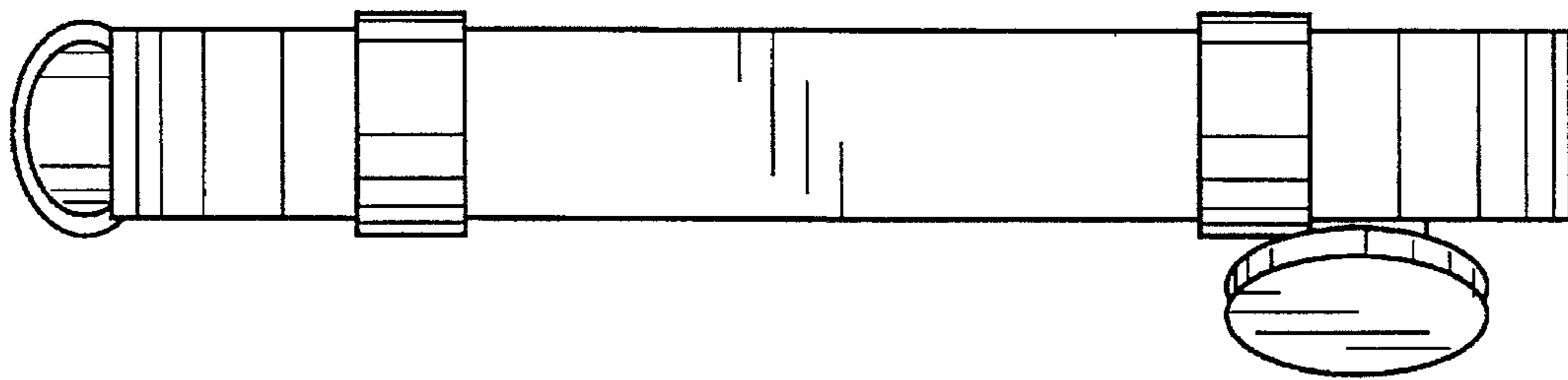

FIG. 4

FIG. 5

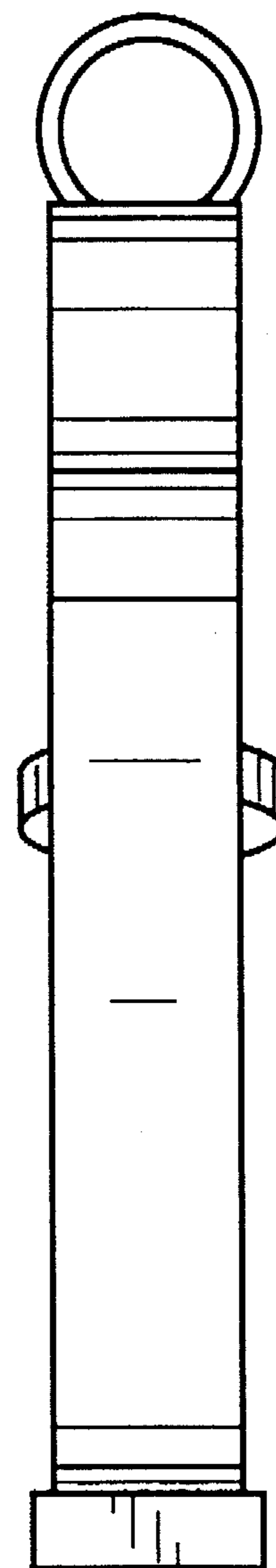
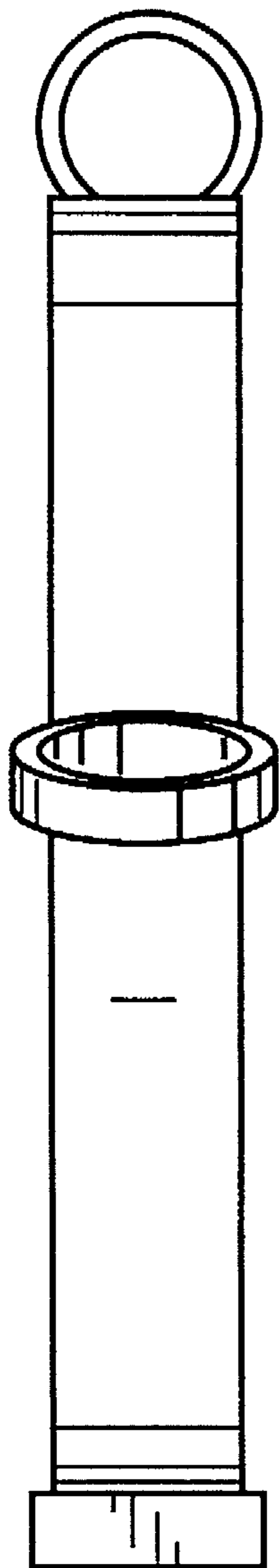

FIG. 6

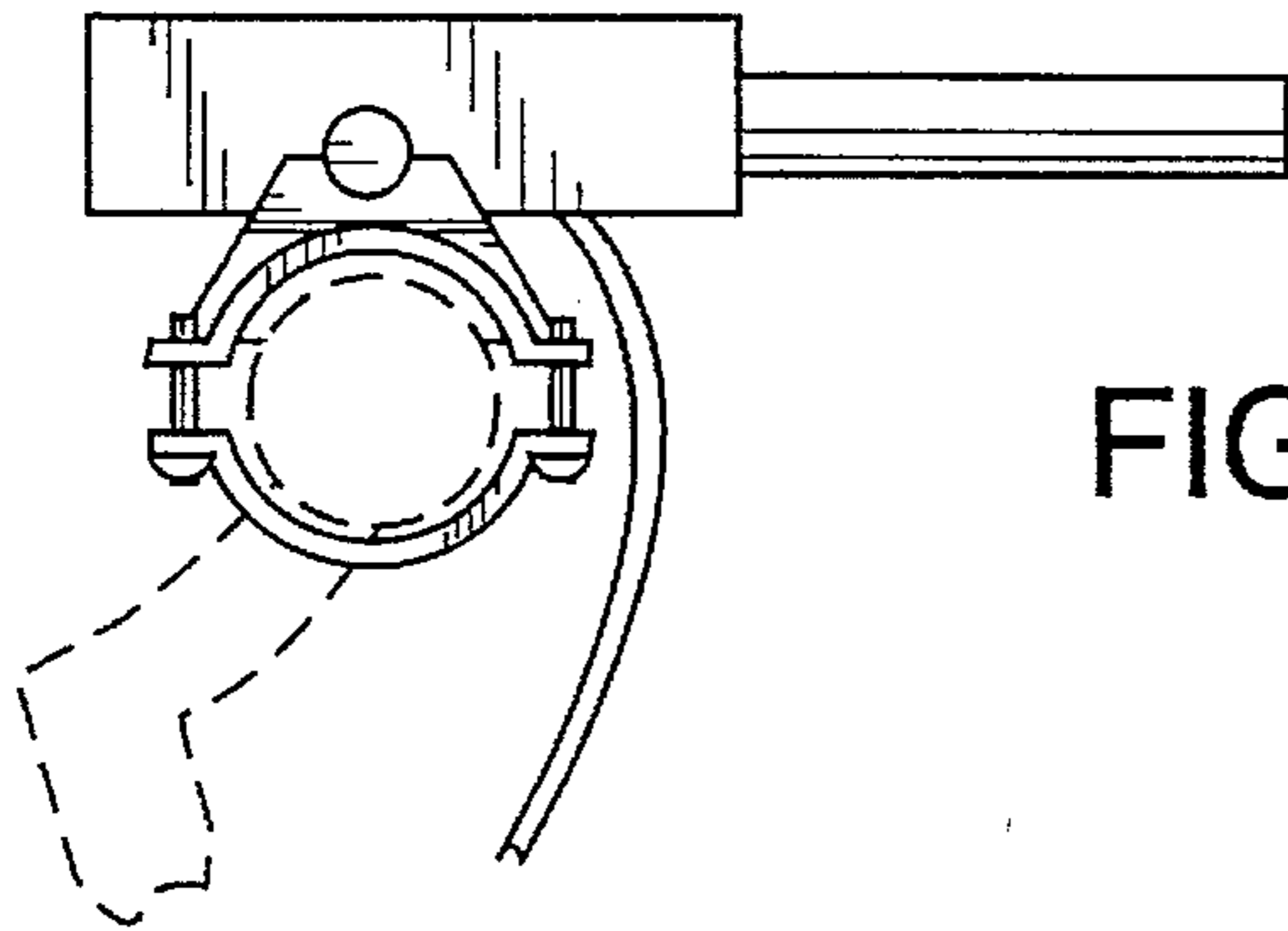

FIG. 7

FIG. 8

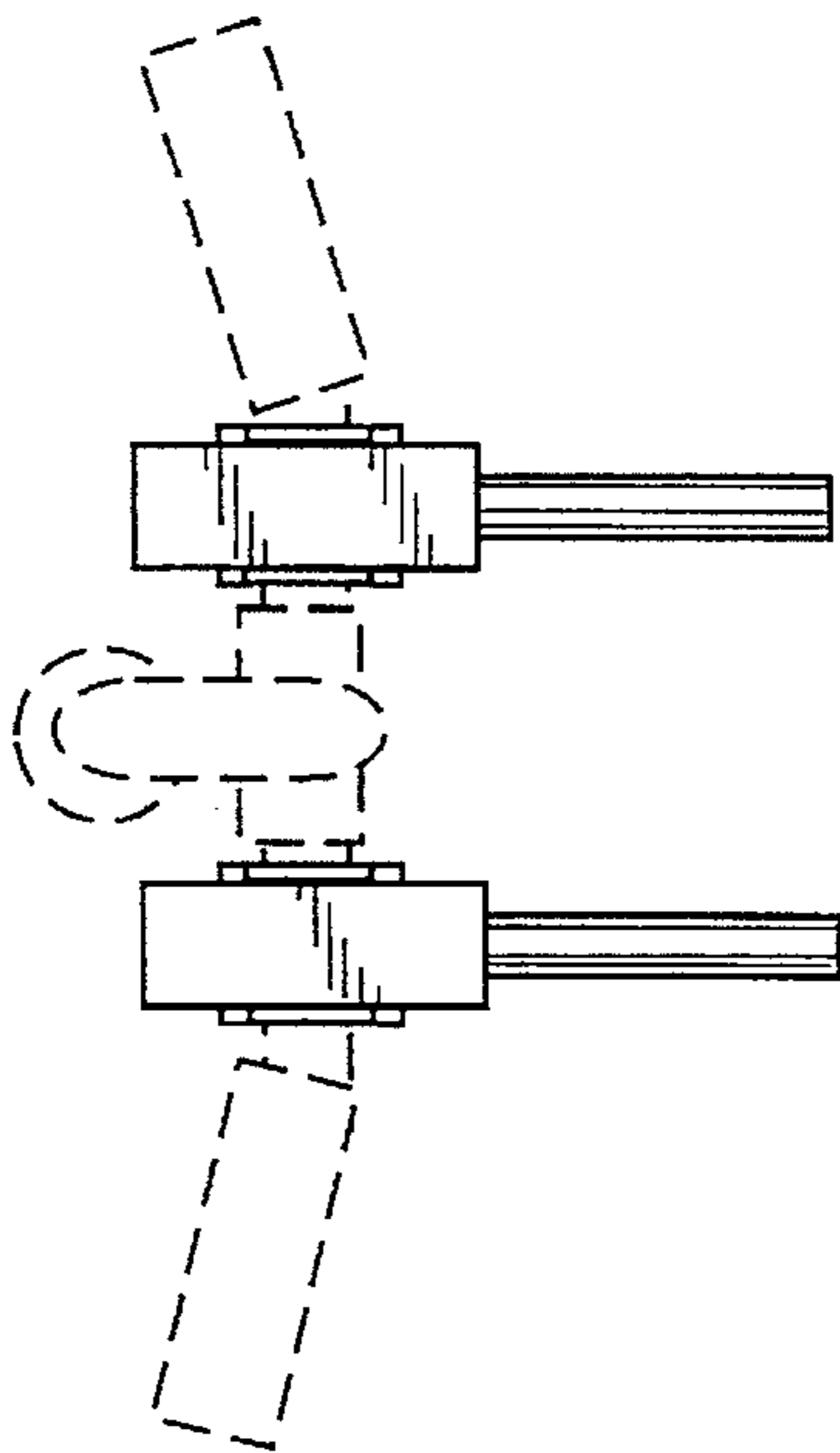
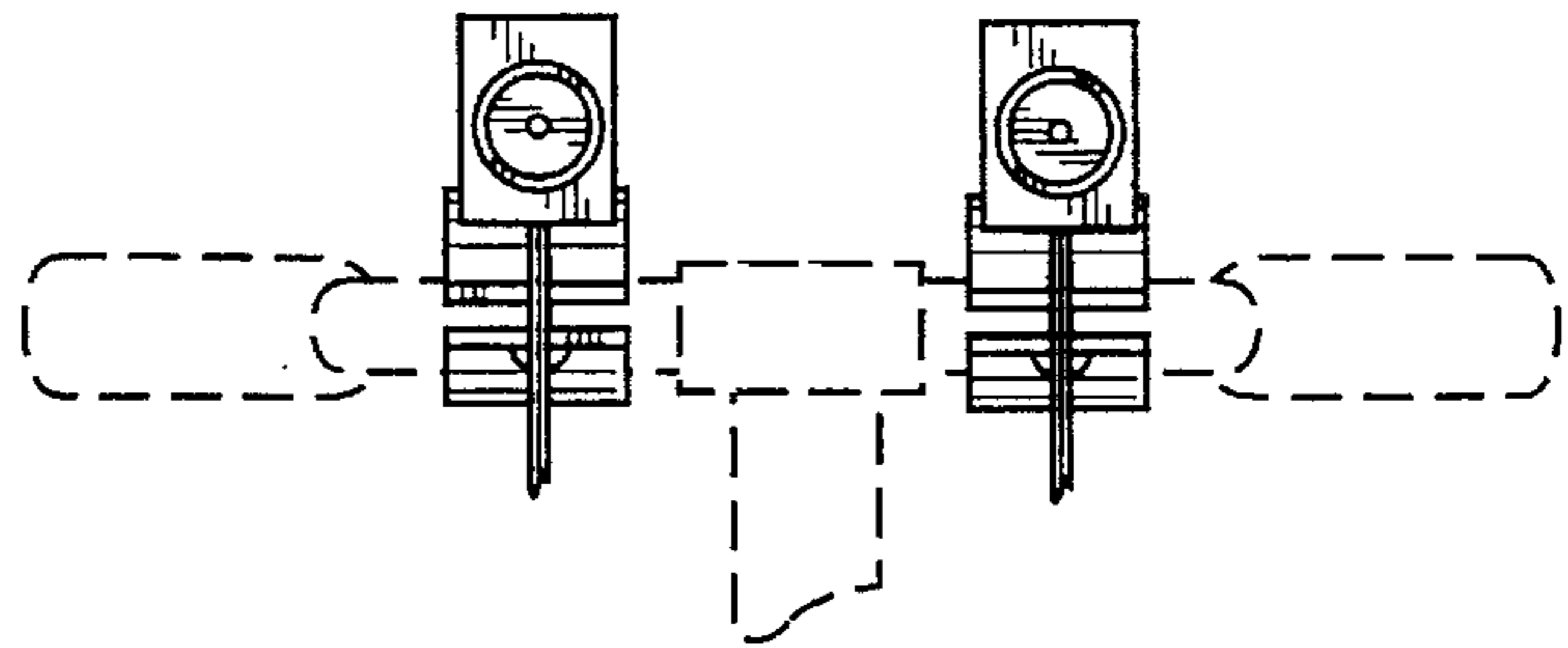

FIG. 9

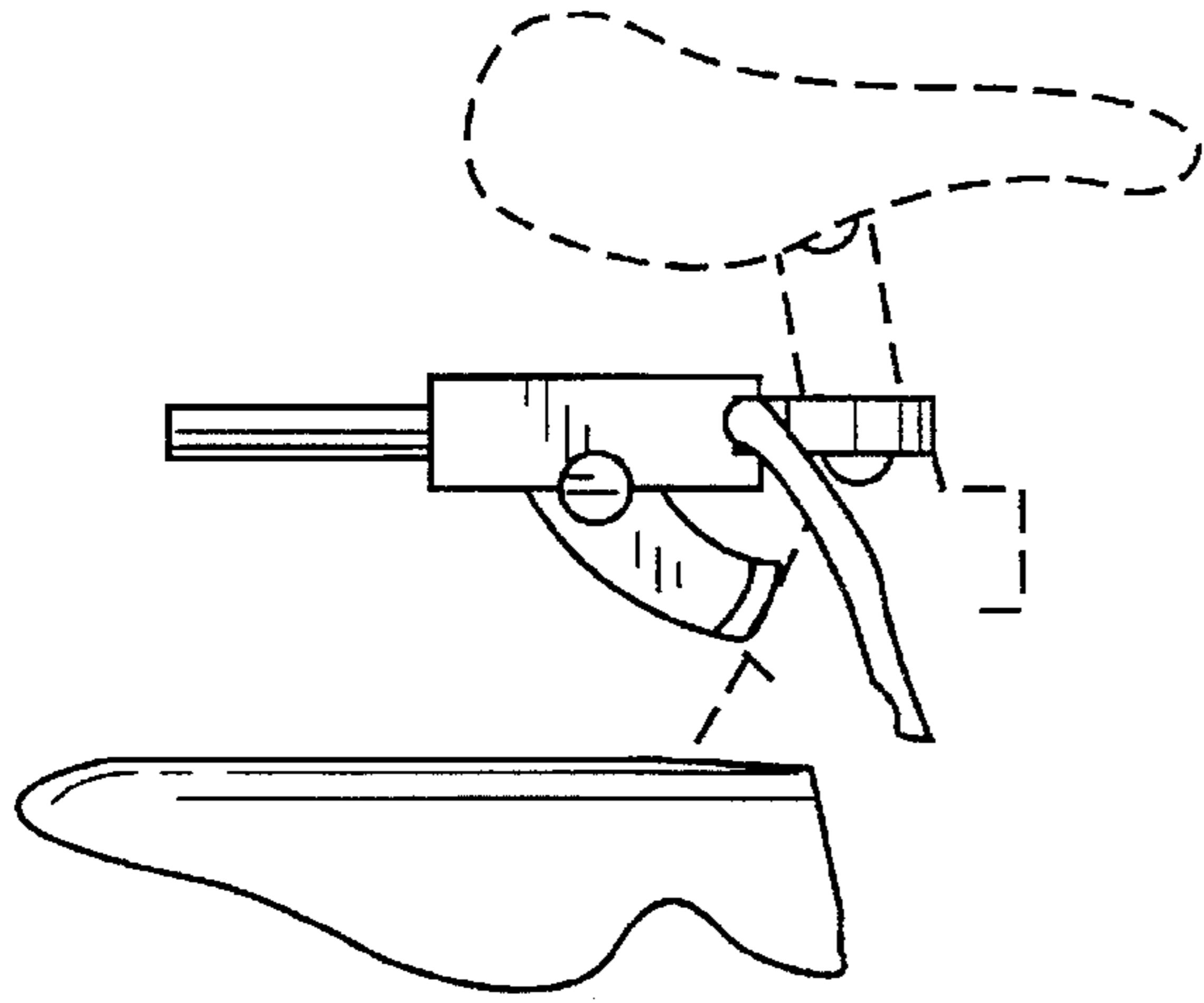

FIG. 10

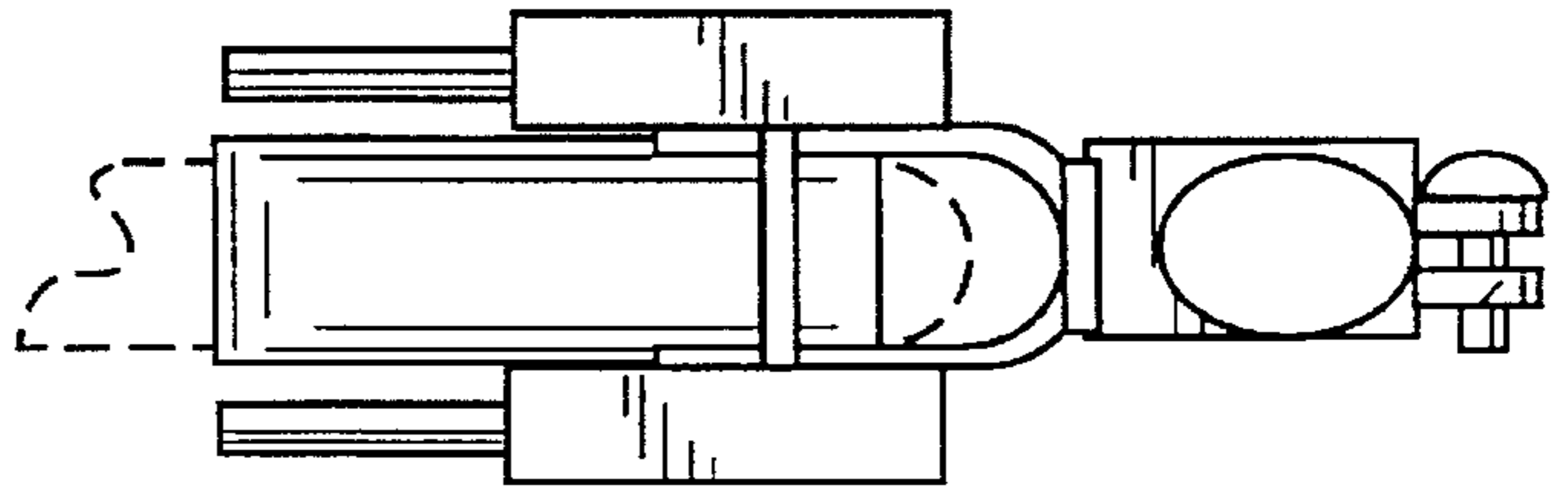

FIG. 11

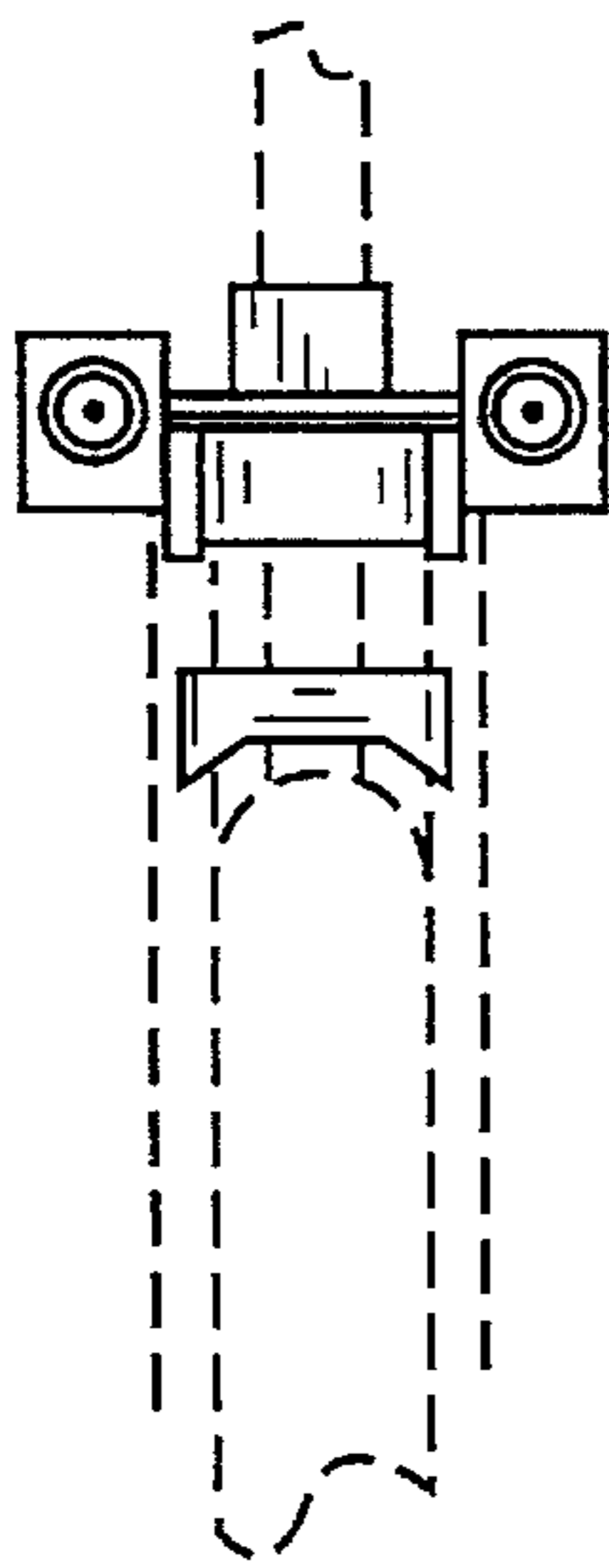

FIG. 12