



US00D381706S

United States Patent [19]

Norton

[11] Patent Number: Des. 381,706

[45] Date of Patent: **Jul. 29, 1997

[54] TOY PLAY HOUSE

[75] Inventor: John Jeffrey Norton, Stow, Ohio

[73] Assignee: Rubbermaid Incorporated, Wooster, Ohio

[**] Term: 14 Years

[21] Appl. No.: 34,438

[22] Filed: Feb. 6, 1995

[51] LOC (6) Cl. 21-01

[52] U.S. Cl. D21/114

[58] Field of Search D21/108, 114,
D21/119, 121, 122; D25/16; 446/70, 110,
476, 478, 479, 481, 482, 488

[56] References Cited

U.S. PATENT DOCUMENTS

D. 176,551	1/1956	Patterson	D34/15
D. 240,252	6/1976	Orenstein	D34/15
D. 246,739	12/1977	Cartabiano	D34/15
D. 250,057	10/1978	Morrison et al.	D34/15
D. 251,266	3/1979	Gordon, Sr.	D21/114
D. 281,986	12/1985	Nottingham et al.	D21/114
D. 312,107	11/1990	Ostberg	D21/114
D. 322,101	12/1991	Mariol	D21/114
D. 340,482	10/1993	Aker et al.	D21/114
D. 340,956	11/1993	Temple	D21/116
D. 351,637	10/1994	Neidig	D21/240
4,306,371	12/1981	Walber et al.	446/110
4,883,443	11/1989	Chase	446/478

OTHER PUBLICATIONS

Pages 29, 30, and 31, Toy play houses; Playmobile, Germany. Publication date 1991.

Page 82, Toy play house; Playskool, A Division of Hasbro, Inc., 1027 Newport Avenue, P. O. Box 1059, Pawtucket, Rhode Island 02862-1059. Publication date 1993.

Pages 56 and 57, Toy play house; Mattel, Inc., Hawthorne, California 90250. Publication date 1990.

Page 46, Toy play house; Fisher-Price, 620 Girard Avenue, East Aurora, New York 14052-1879. Publication date 1993.

Primary Examiner—Raphael Barkai

Attorney, Agent, or Firm—Richard B. O'Planick; Lisa B. Riedesel

[57] CLAIM

The ornamental design for a toy play house, as shown and described.

DESCRIPTION

FIG. 1 is a top left front perspective view of a toy play house showing my new design;

FIG. 2 is a front elevational view thereof;

FIG. 3 is a rear elevational view thereof;

FIG. 4 is a left side elevational view thereof;

FIG. 5 is a right side elevational view thereof;

FIG. 6 is a top plan view thereof;

FIG. 7 is a bottom plan view thereof; and,

FIG. 8 is a top right rear perspective view thereof.

1 Claim, 4 Drawing Sheets

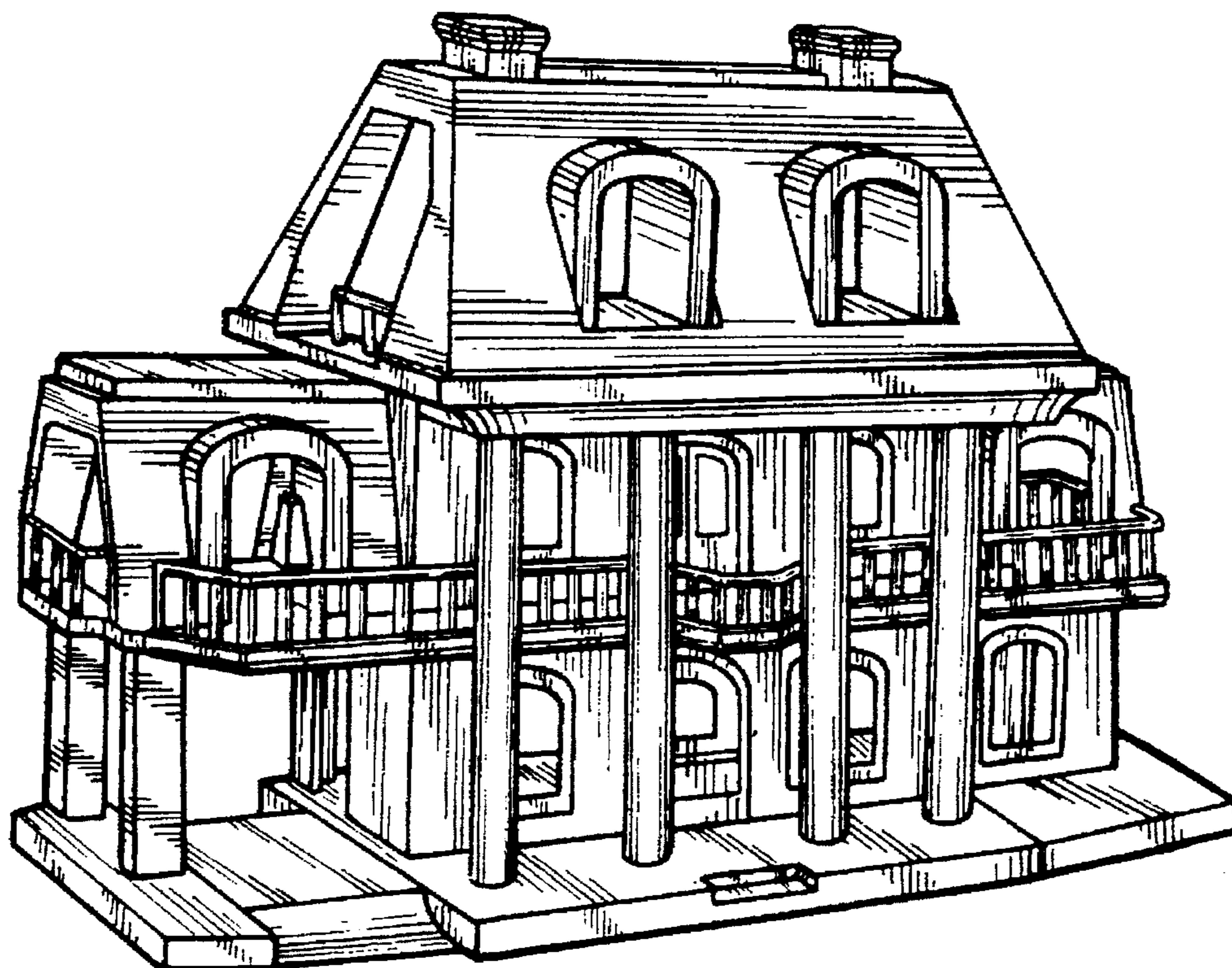

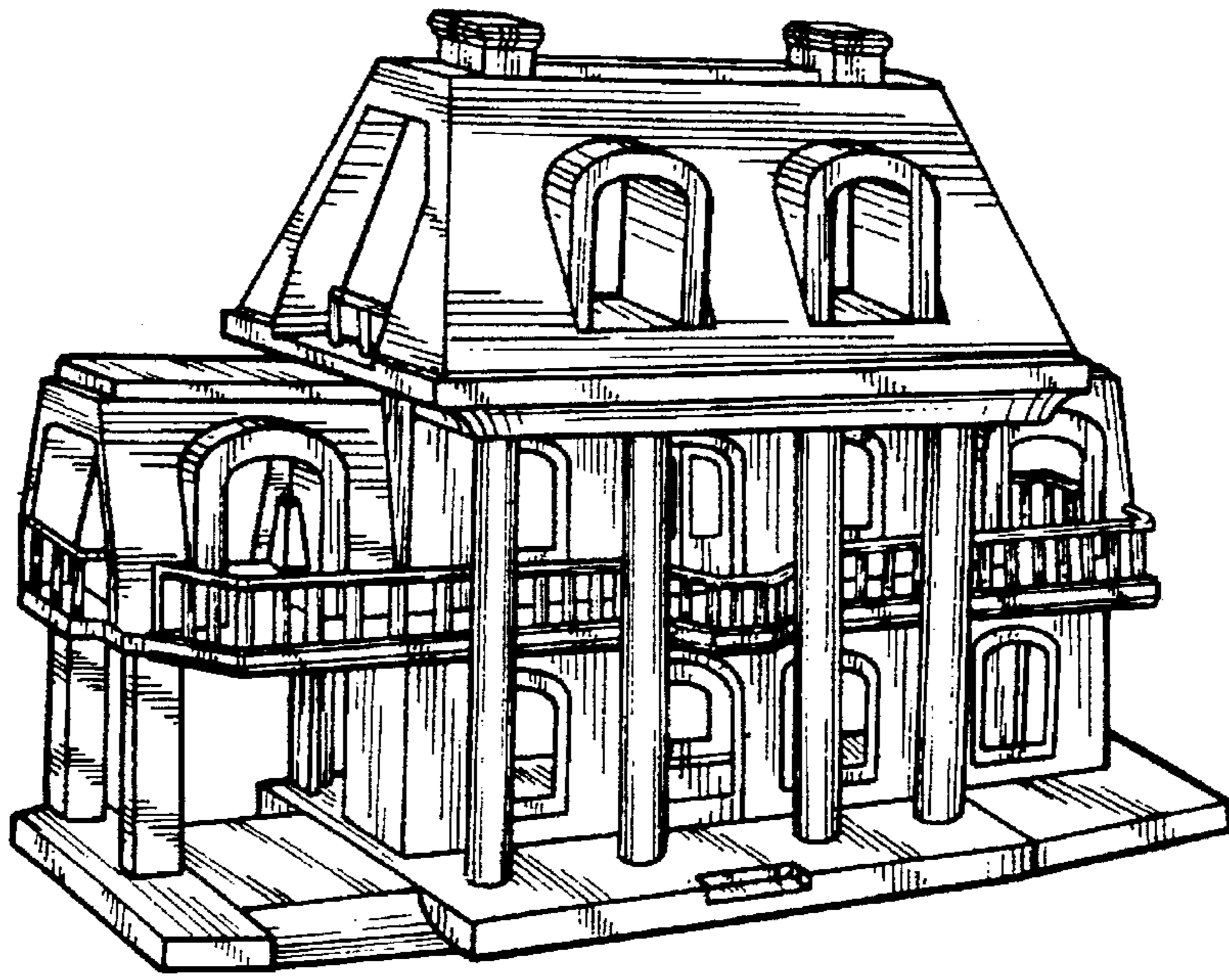

Fig-1

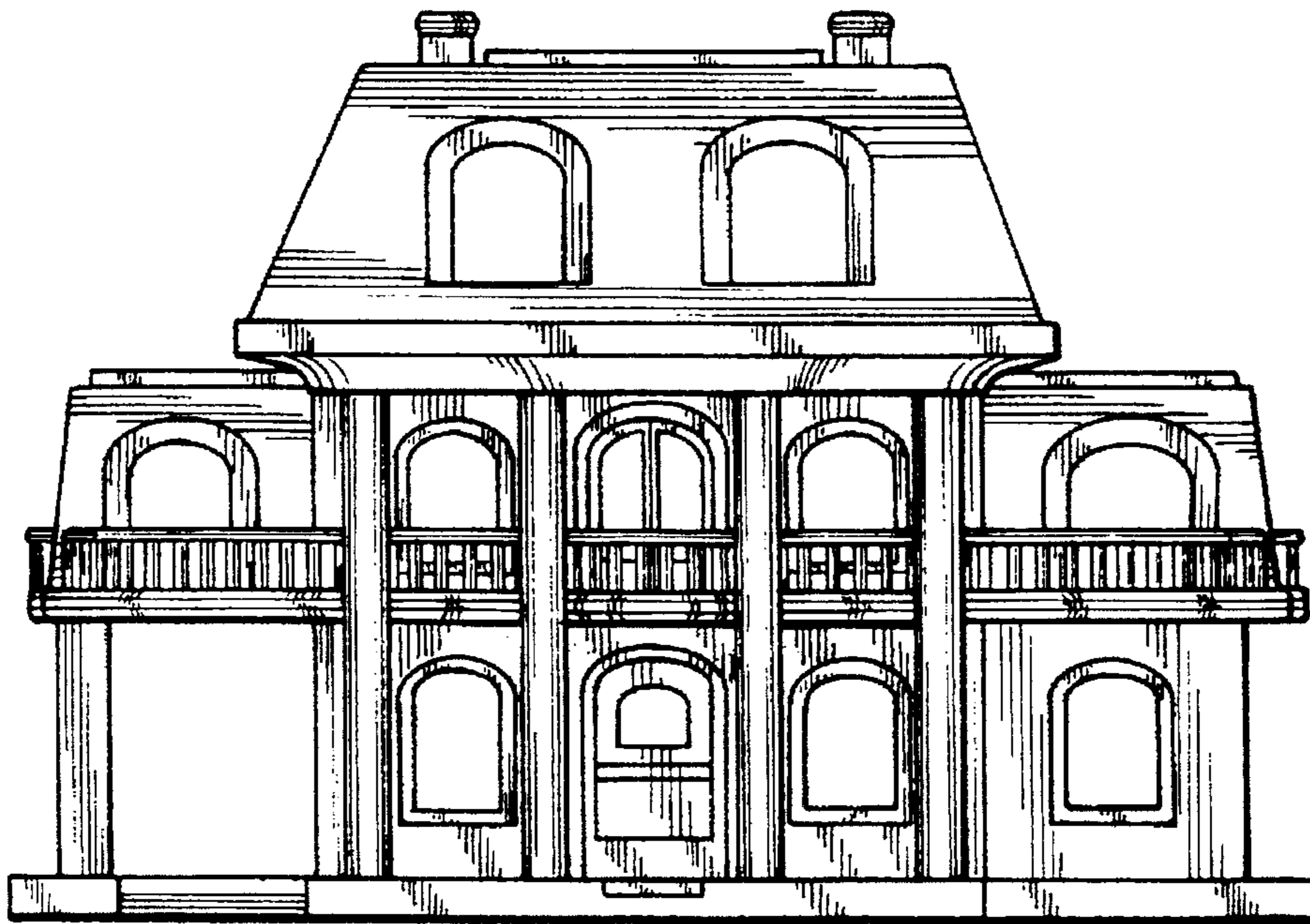

Fig-2

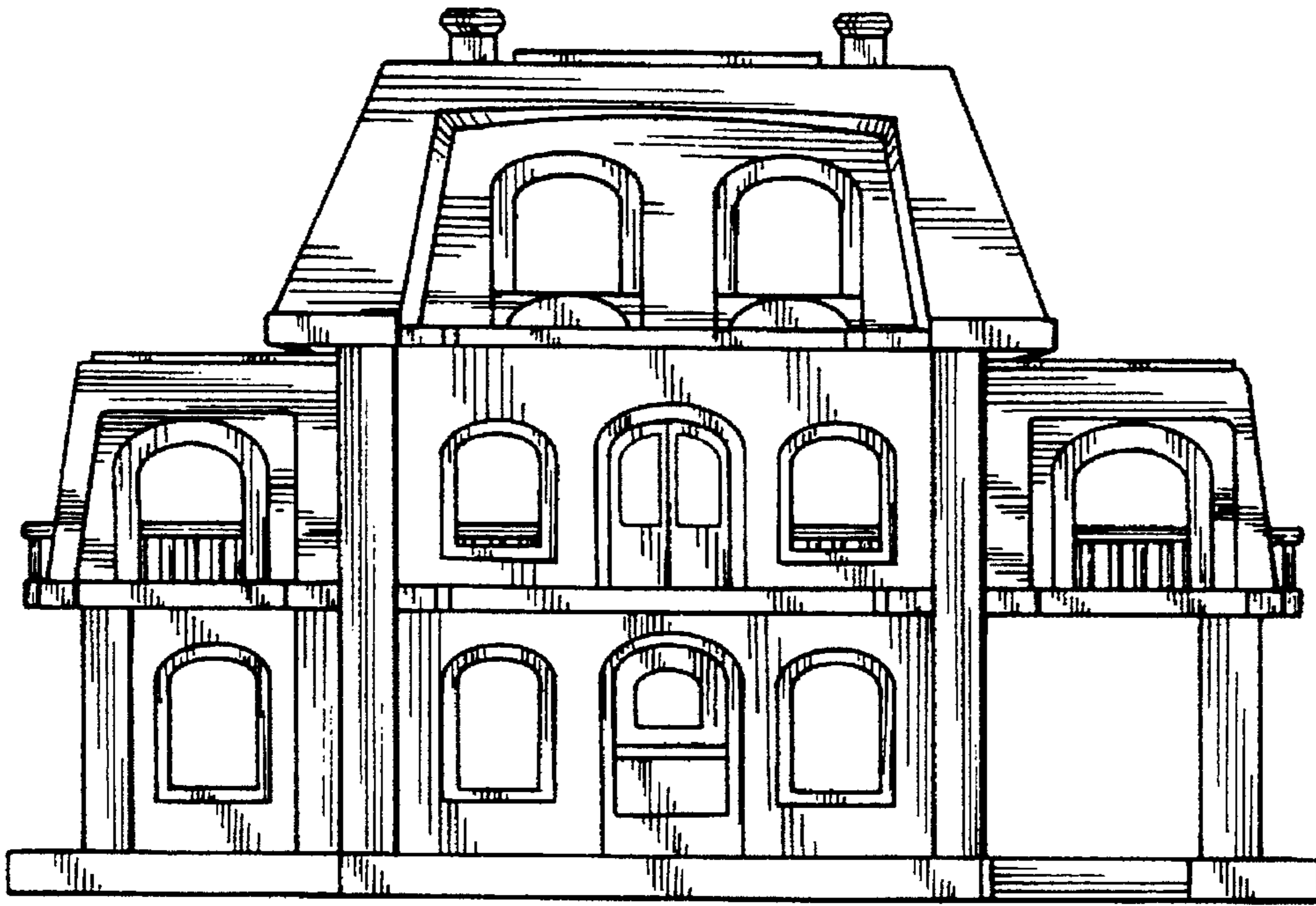

Fig-3

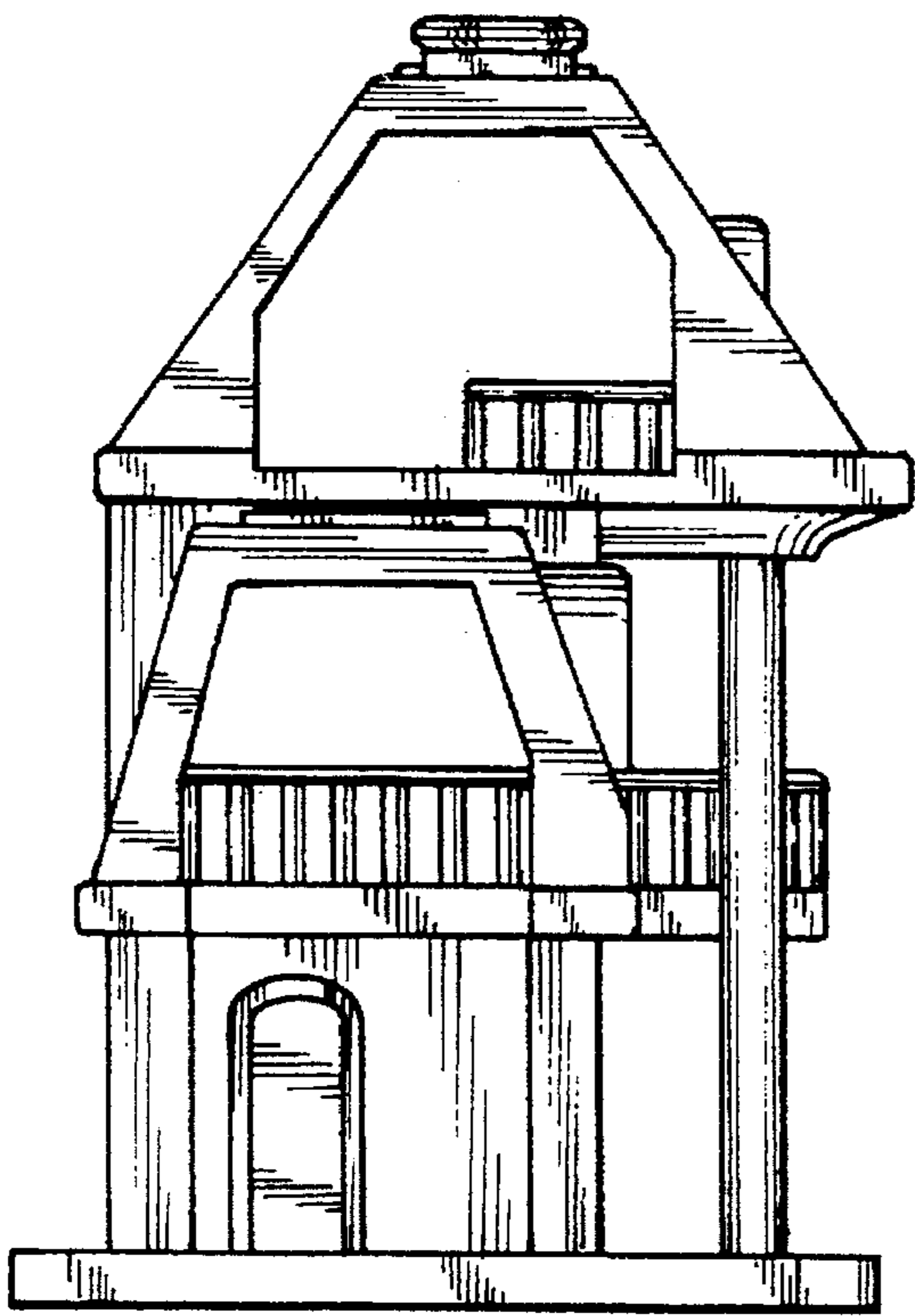

Fig-4

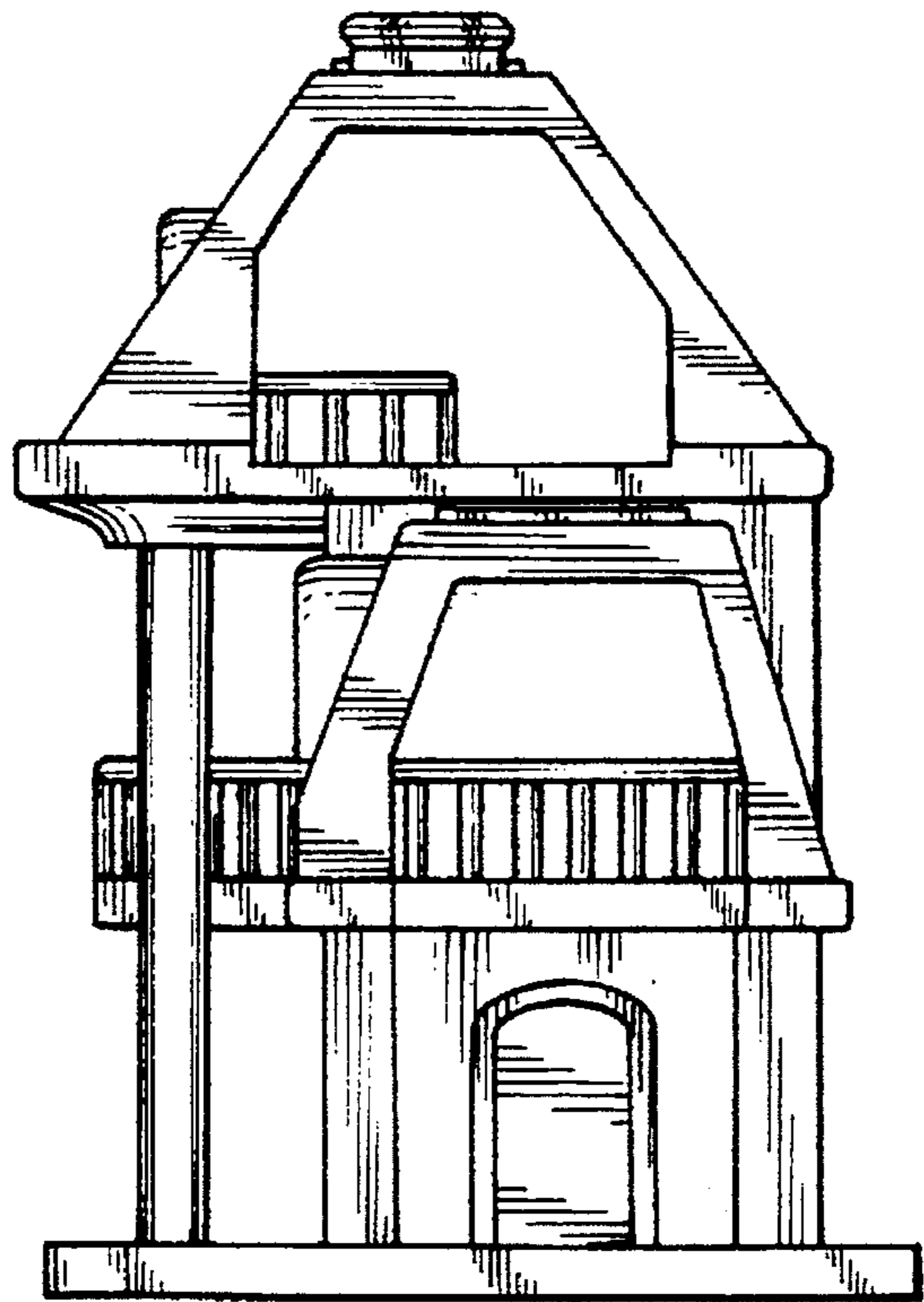

Fig-5

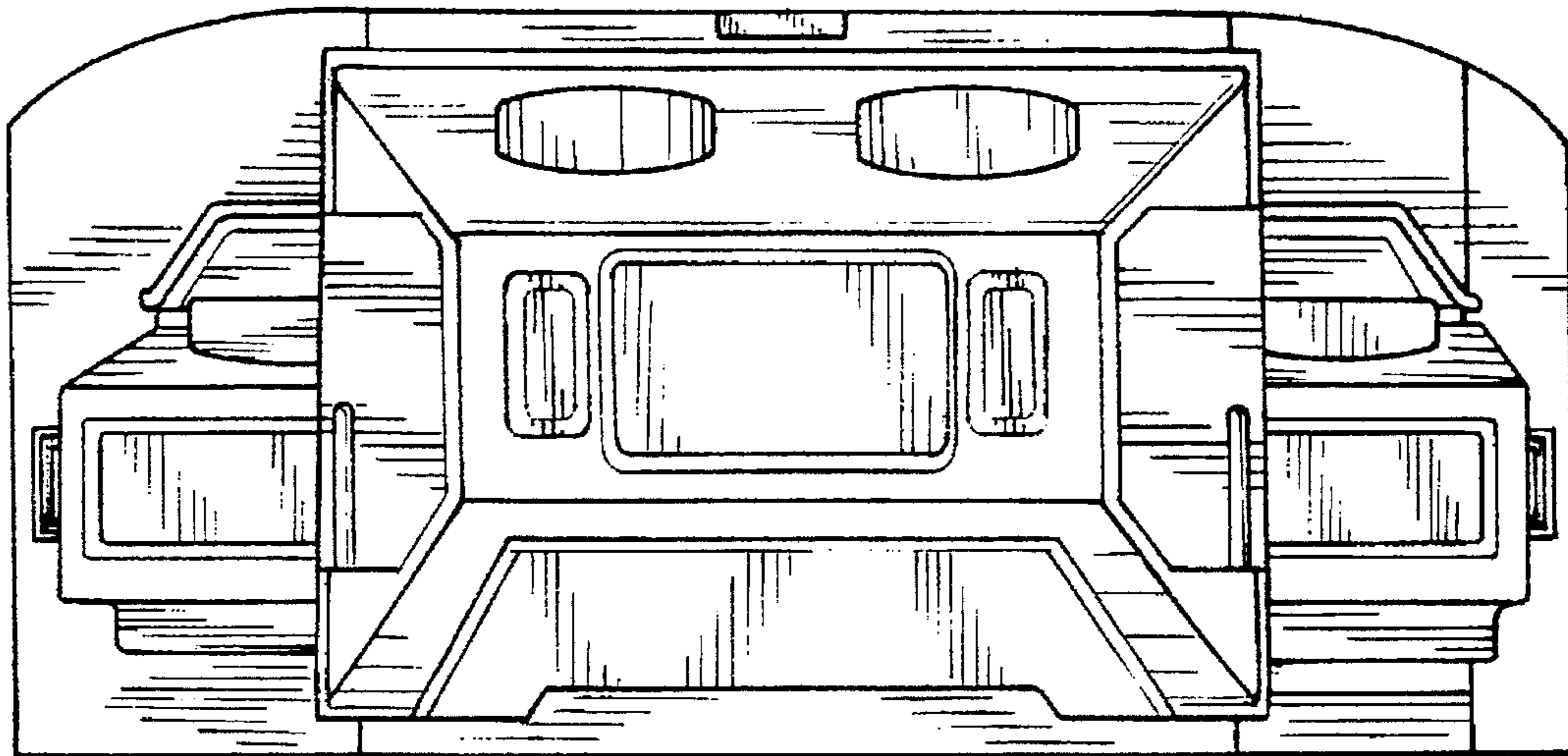

Fig-6

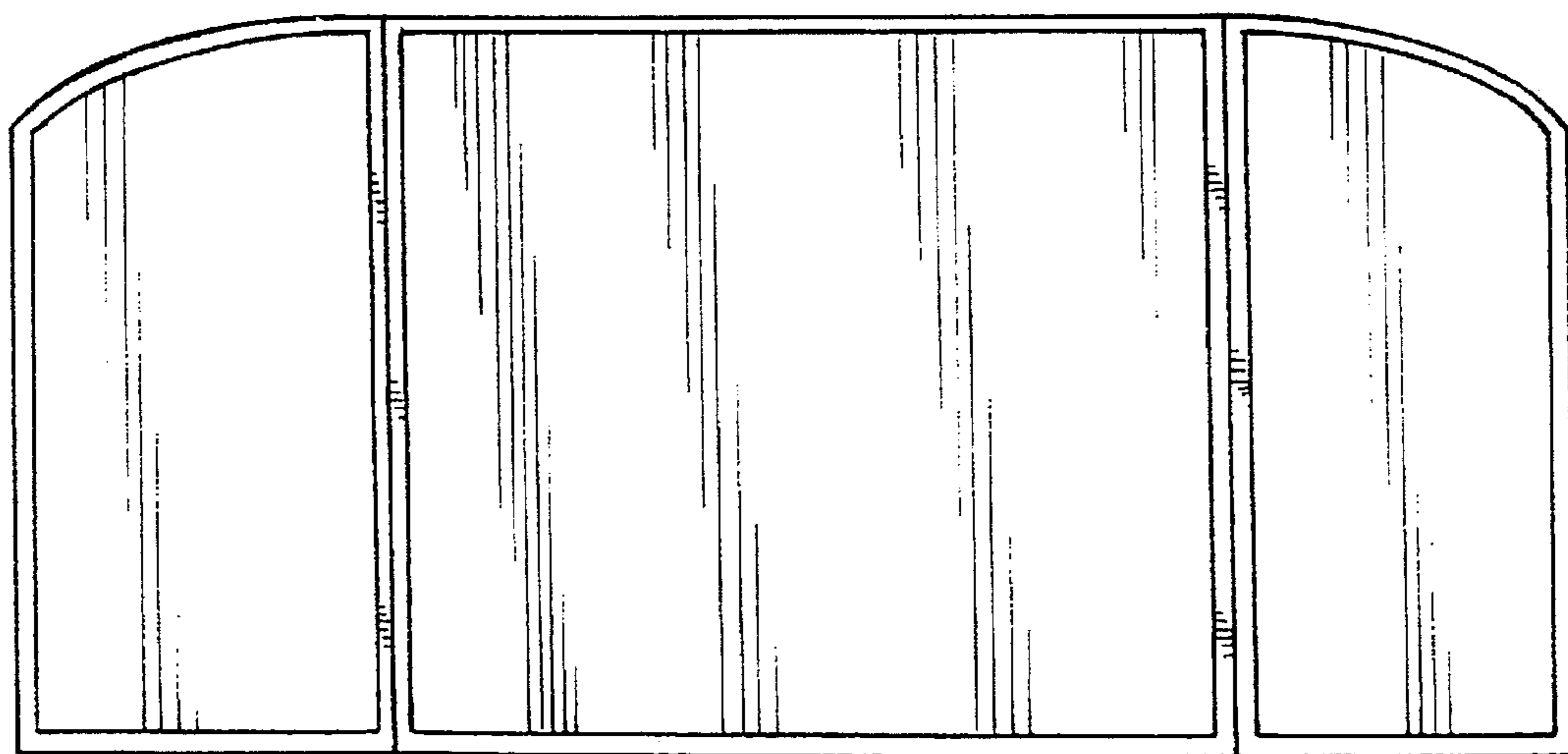

Fig-7

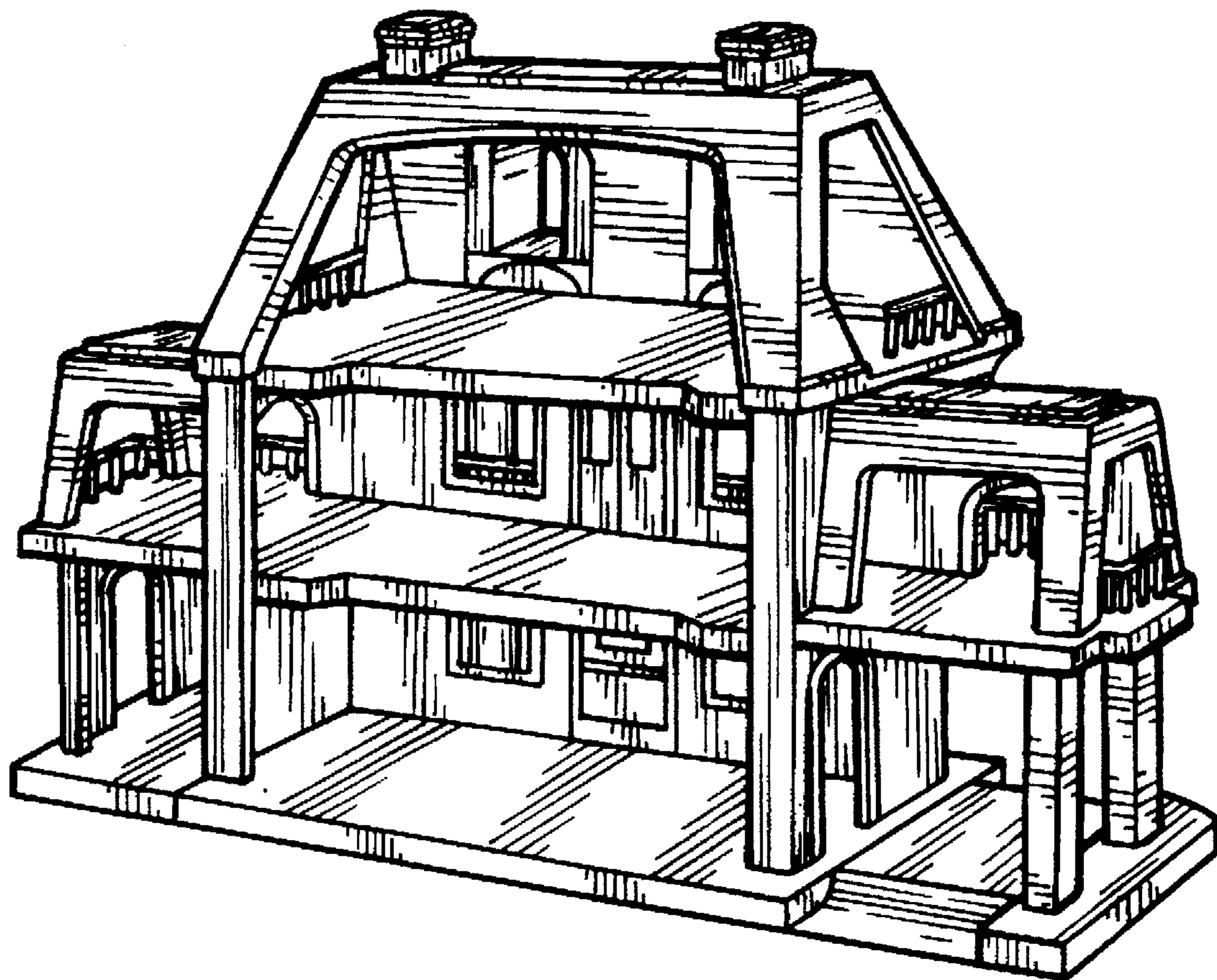

Fig - 8