



US00D381630S

United States Patent [19]

Garcia et al.

[11] Patent Number: Des. 381,630

[45] Date of Patent: **Jul. 29, 1997

[54] **DUPLEX CABLE CONNECTOR**

[75] Inventors: **David Garcia**, East Freetown, Mass.;
James C. Dollins, Bristol, R.I.

[73] Assignee: **WPFY, Inc.**, Wilmington, Del.

[**] Term: **14 Years**

[21] Appl. No.: **46,170**

[22] Filed: **Nov. 8, 1995**

3,836,941	9/1974	Izraeli	339/95
4,611,876	9/1986	Barrabes	339/263
4,629,281	12/1986	Kruger	339/272
4,641,863	2/1987	Shemtov	285/158
4,929,198	5/1990	Strate et al.	439/709
4,995,647	2/1991	Carey	285/161
5,165,735	11/1992	Nardi et al.	285/369

FOREIGN PATENT DOCUMENTS

496659	10/1953	Canada	439/814
2457-021	1/1981	France	439/814

OTHER PUBLICATIONS

ETP Suggested Retail Net Price Schedule, Electrical Products Group, Berger Industries, Inc., Maspeth, New York, May 26, 1977.

ETP Catalog No. 391, Berger Industries, Inc., Maspeth, New York, 1991.

Primary Examiner—Antoine Duval Davis
Attorney, Agent, or Firm—Fish & Richardson P.C.

[57] CLAIM

The ornamental design for a duplex cable connector, as shown and described.

DESCRIPTION

FIG. 1 is a view as seen from the rear and upper right of a duplex cable connector;

FIG. 2 is a rear end elevational view of the duplex cable connector of FIG. 1;

FIG. 3 is a front end elevational view of the duplex cable connector of FIG. 1;

FIG. 4 is a left side elevational view of the duplex cable connector of FIG. 1;

FIG. 5 is a right side elevational view of the duplex cable connector of FIG. 1;

FIG. 6 is a bottom plan view of the duplex cable connector of FIG. 1;

FIG. 7 is a top plan view of the duplex cable connector of FIG. 1;

FIG. 8 is a view as seen from the rear and upper right of another embodiment of a duplex cable connector;

FIG. 9 is a rear end elevational view of the duplex cable connector of FIG. 8;

Related U.S. Application Data

[63] Continuation-in-part of Ser. No. 30,480, Oct. 31, 1994, abandoned.

[51] LOC (6) Cl. 13-03

[52] U.S. Cl. D13/152

[58] Field of Search D13/152; 174/59, 174/64, 65 R; 285/90, 155, 158, 159, 161, 162, 194, 195, 197, 206, 322, 907; 403/197

[56] References Cited

U.S. PATENT DOCUMENTS

D. 183,445	9/1958	Atkin	D13/152
D. 187,594	4/1960	Stover	D26/5
D. 187,792	5/1960	Stover	D26/5
D. 188,377	7/1960	Martin	26/5
D. 243,404	2/1977	Mooney et al.	D13/13
D. 243,405	2/1977	Mooney et al.	D13/13
D. 243,406	2/1977	Mooney et al.	D13/13
D. 243,407	2/1977	Mooney et al.	D13/13
D. 336,282	6/1993	Guginsky	D13/13
D. 339,793	9/1993	Nardi et al.	D13/149
1,134,565	4/1915	Vibber	285/158
2,086,710	7/1937	Foetsch	173/263
2,481,303	9/1949	Frank et al.	285/6.5
2,485,676	10/1949	Thomas, Jr.	285/6.5
2,487,912	11/1949	Wellman	285/6.5
2,490,286	12/1949	Tornblom	285/6.5
2,535,658	12/1950	Strom	285/6.5
2,552,149	5/1951	Clark et al.	285/158
2,749,148	6/1956	Schneiderman	285/121
2,973,212	2/1961	Rose	285/159
3,148,899	9/1964	Grinstead	285/159
3,321,219	5/1967	Sebo	285/161
3,454,291	7/1969	Goldsoebel et al.	285/371

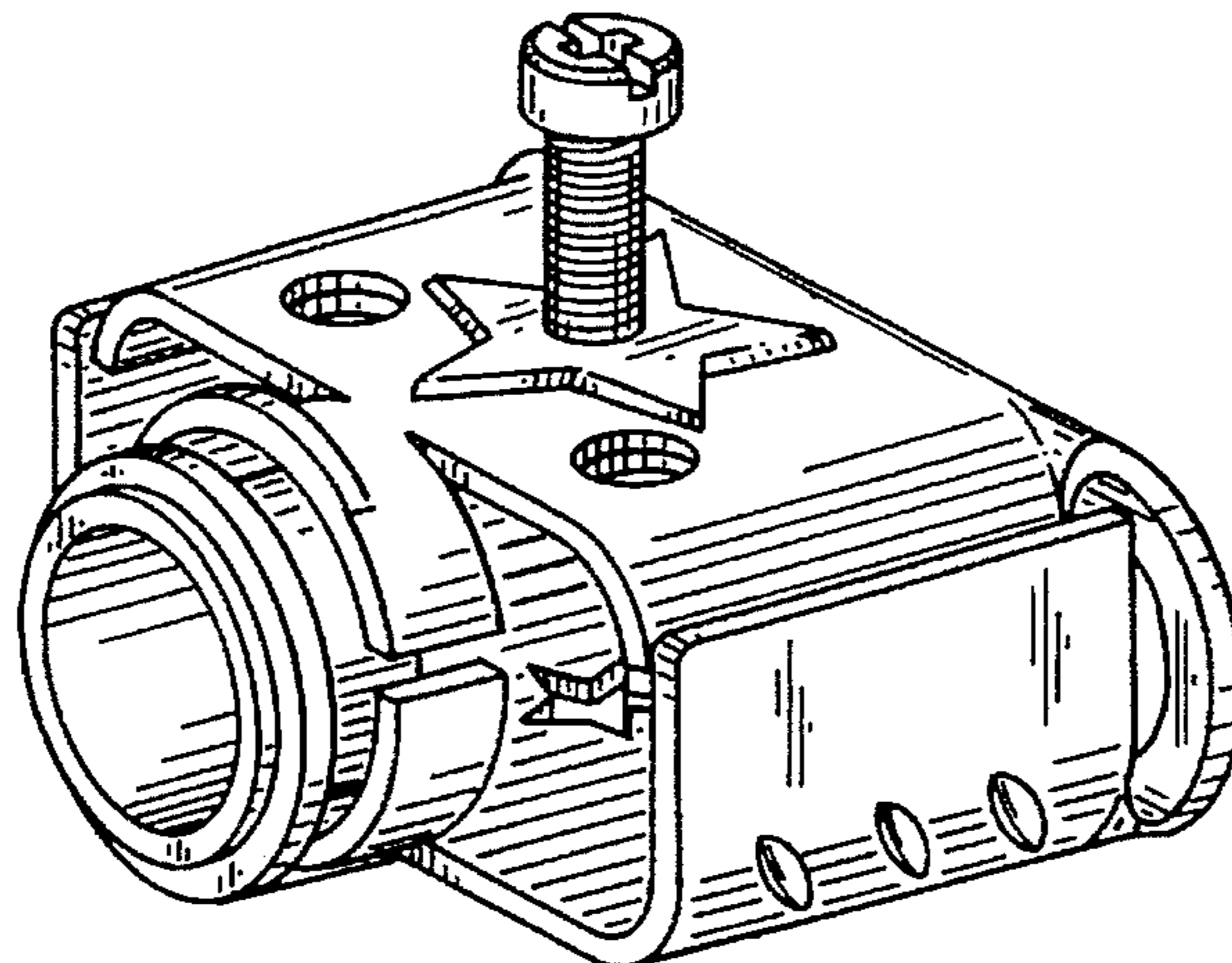

FIG. 10 is a front end elevational view of the duplex cable connector of FIG. 8;
FIG. 11 is a left side elevational view of the duplex cable connector of FIG. 8;
FIG. 12 is a right side elevational view of the duplex cable connector of FIG. 8;
FIG. 13 is a bottom plan view of the duplex cable connector of FIG. 8;
FIG. 14 is a top plan view of the duplex cable connector of FIG. 8;
FIG. 15 is a view as seen from the rear and lower left of the duplex cable connector of FIG. 8;
FIG. 16 is a view as seen from the lower front of the duplex cable connector of FIG. 8;
FIG. 17 is a view as seen from the rear and upper right of another embodiment of a duplex cable connector;
FIG. 18 is a rear end elevational view of the duplex cable connector of FIG. 17;
FIG. 19 is a front end elevational view of the duplex cable connector of FIG. 17;
FIG. 20 is a left side elevational view of the duplex cable connector of FIG. 17;
FIG. 21 is a right side elevational view of the duplex cable connector of FIG. 17;
FIG. 22 is a bottom plan view of the duplex cable connector of FIG. 17;
FIG. 23 is a top plan view of the duplex cable connector of FIG. 17;
FIG. 24 is a view as seen from the rear and lower left of the duplex cable connector of FIG. 17;
FIG. 25 is a view as seen from the lower front of the duplex cable connector of FIG. 17;
FIG. 26 is a view as seen from the rear and upper right of another embodiment of a duplex cable connector;
FIG. 27 is a rear end elevational view of the duplex cable connector of FIG. 26;
FIG. 28 is a front end elevational view of the duplex cable connector of FIG. 26;
FIG. 29 is a left side elevational view of the duplex cable connector of FIG. 26;
FIG. 30 is a right side elevational view of the duplex cable connector of FIG. 26;
FIG. 31 is a bottom plan view of the duplex cable connector of FIG. 26;
FIG. 32 is a top plan view of the duplex cable connector of FIG. 26;
FIG. 33 is a view as seen from the rear and lower left of the duplex cable connector of FIG. 26;
FIG. 34 is a view as seen from the lower front of the duplex cable connector of FIG. 26;
FIG. 35 is a view as seen from the rear and upper right of another embodiment of a duplex cable connector;
FIG. 36 is a rear end elevational view of the duplex cable connector of FIG. 35;

FIG. 37 is a front end elevational view of the duplex cable connector of FIG. 35;
FIG. 38 is a left side elevational view of the duplex cable connector of FIG. 35;
FIG. 39 is a right side elevational view of the duplex cable connector of FIG. 35;
FIG. 40 is a bottom plan view of the duplex cable connector of FIG. 35;
FIG. 41 is a top plan view of the duplex cable connector of FIG. 35;
FIG. 42 is a view as seen from the rear and lower left of the duplex cable connector of FIG. 35;
FIG. 43 is a view as seen from the lower front of the duplex cable connector of FIG. 35;
FIG. 44 is a view as seen from the rear and upper right of another embodiment of a duplex cable connector;
FIG. 45 is a rear end elevational view of the duplex cable connector of FIG. 44;
FIG. 46 is a front end elevational view of the duplex cable connector of FIG. 44;
FIG. 47 is a left side elevational view of the duplex cable connector of FIG. 44;
FIG. 48 is a right side elevational view of the duplex cable connector of FIG. 44;
FIG. 49 is a bottom plan view of the duplex cable connector of FIG. 44;
FIG. 50 is a top plan view of the duplex cable connector of FIG. 44;
FIG. 51 is a view as seen from the rear and lower left of the duplex cable connector of FIG. 44;
FIG. 52 is a view as seen from the lower front of the duplex cable connector of FIG. 44;
FIG. 53 is a view as seen from the rear and upper right of another embodiment of a duplex cable connector;
FIG. 54 is a rear end elevational view of the duplex cable connector of FIG. 53;
FIG. 55 is a front end elevational view of the duplex cable connector of FIG. 53;
FIG. 56 is a left side elevational view of the duplex cable connector of FIG. 53;
FIG. 57 is a right side elevational view of the duplex cable connector of FIG. 53;
FIG. 58 is a bottom plan view of the duplex cable connector of FIG. 53;
FIG. 59 is a top plan view of the duplex cable connector of FIG. 53;
FIG. 60 is a view as seen from the rear and lower left of the duplex cable connector of FIG. 53; and
FIG. 61 is a view as seen from the lower front of the duplex cable connector of FIG. 53.

1 Claim, 20 Drawing Sheets

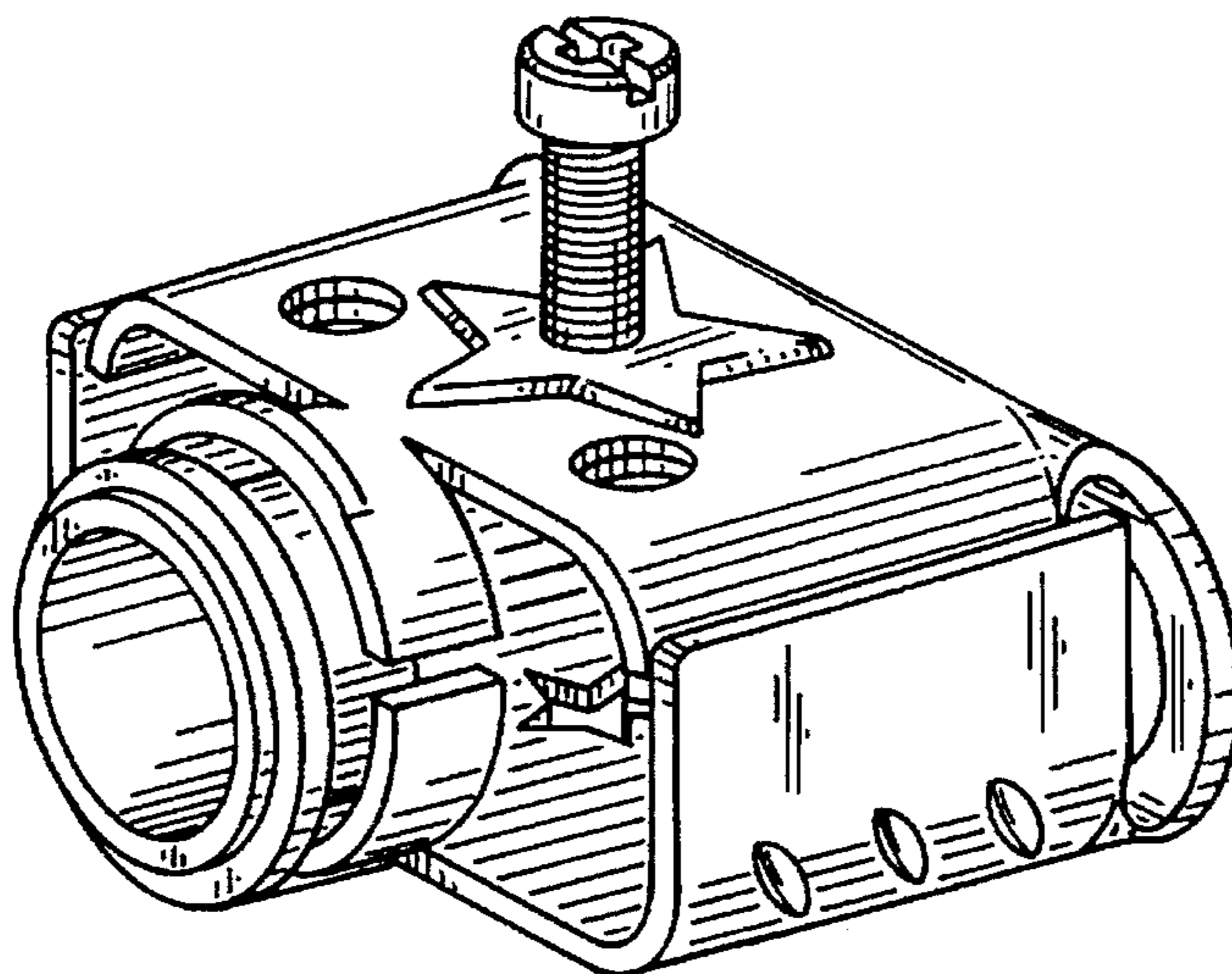

FIG. 1

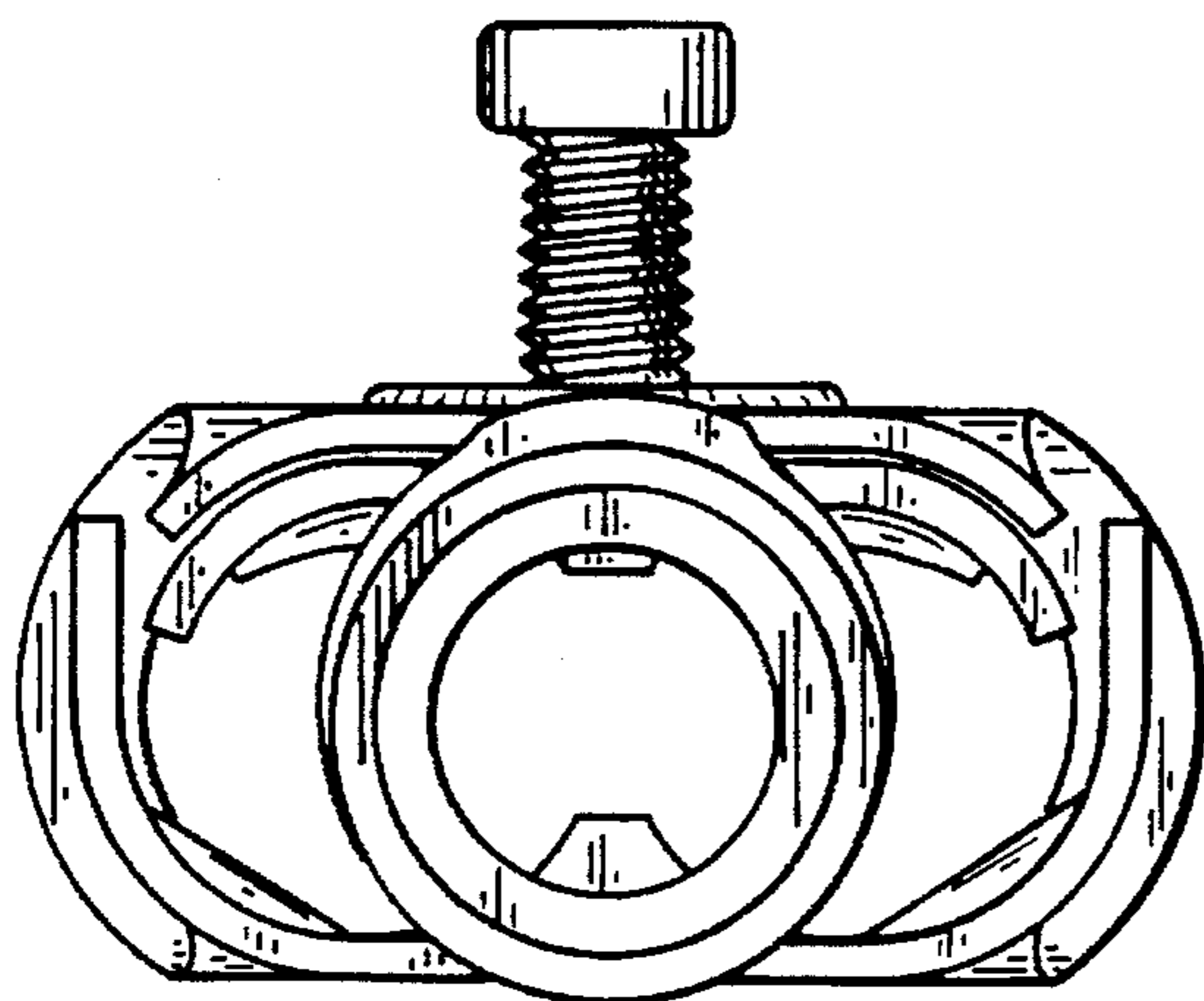

FIG. 2

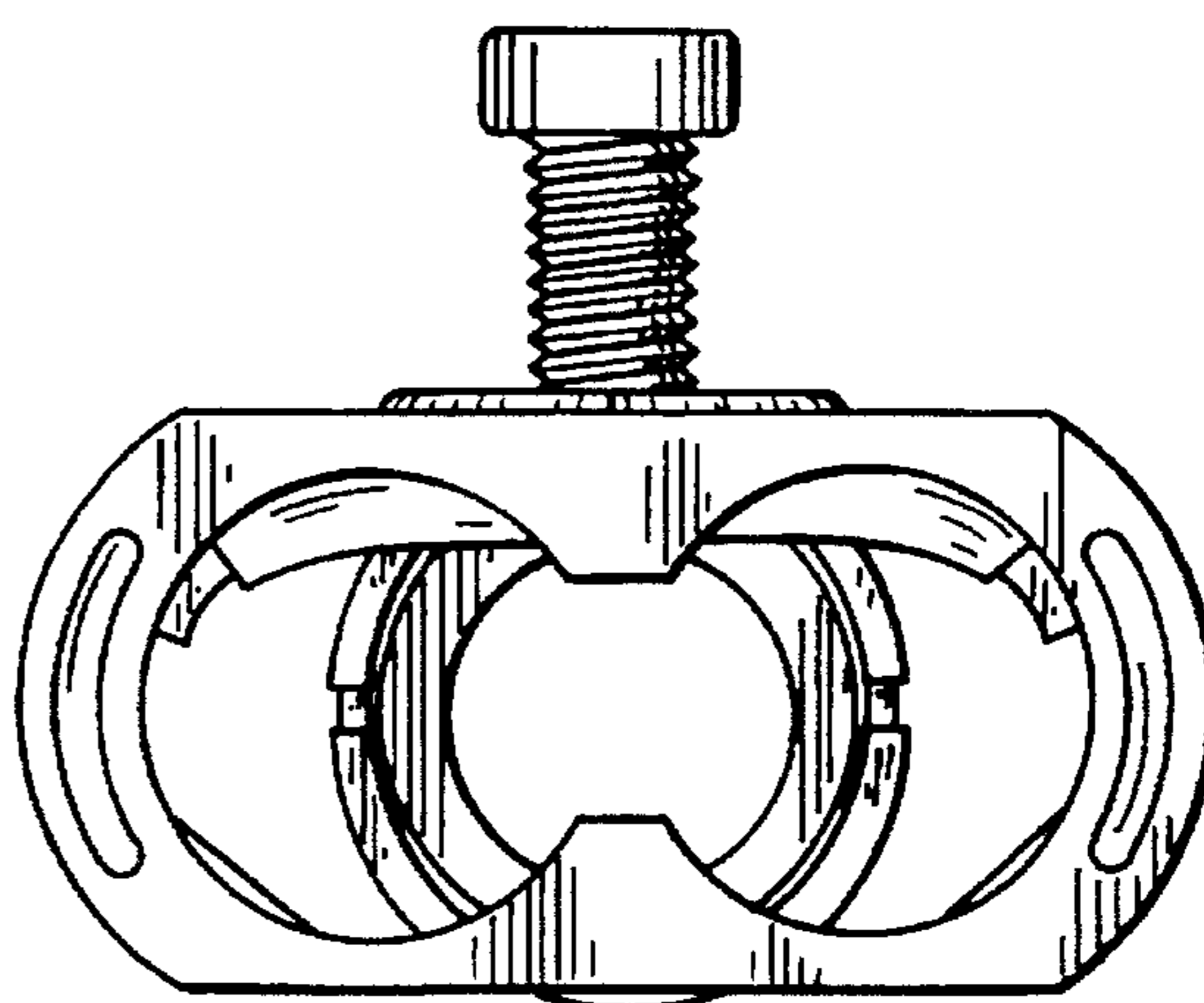

FIG. 3

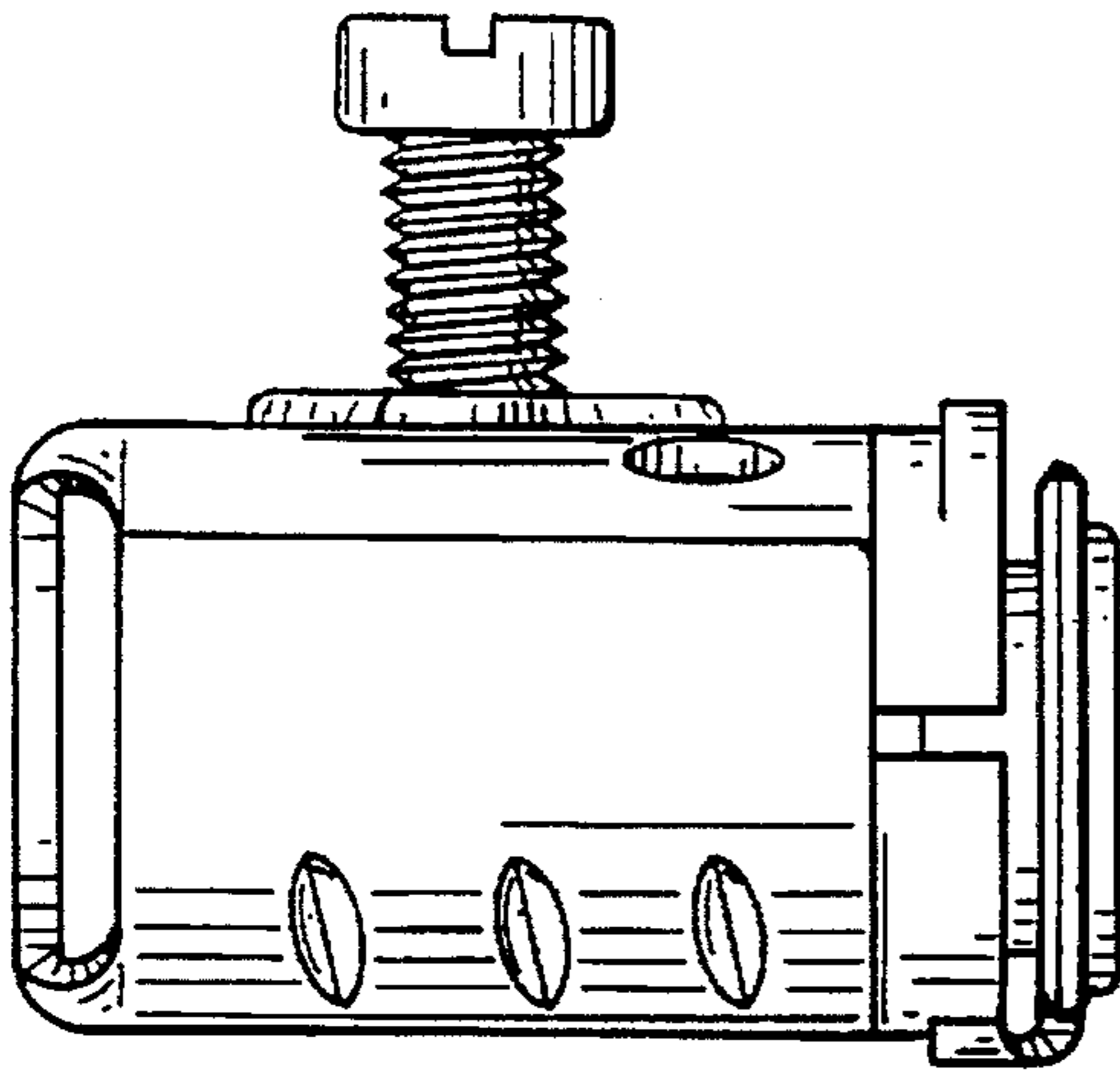

FIG. 4

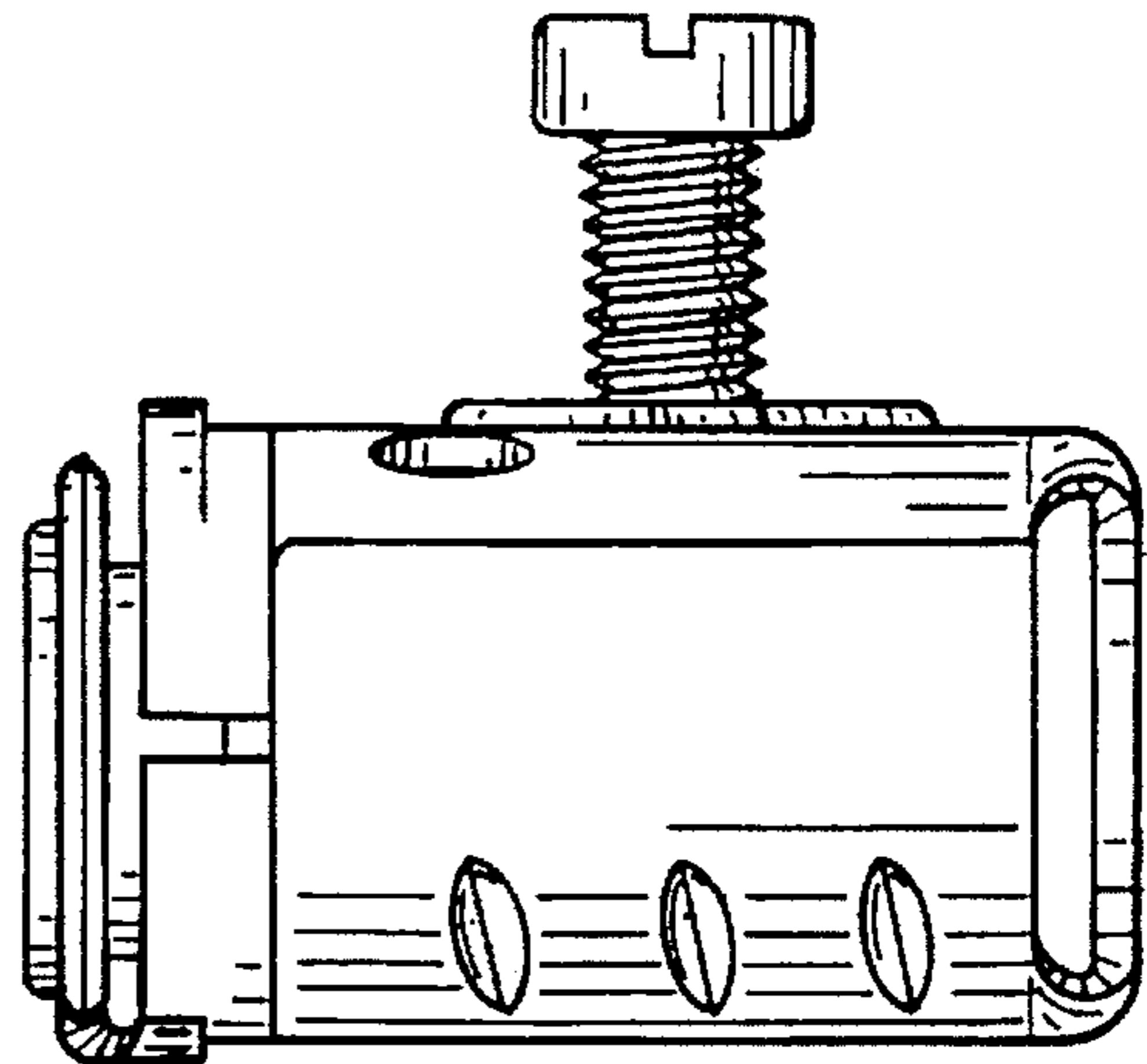

FIG. 5

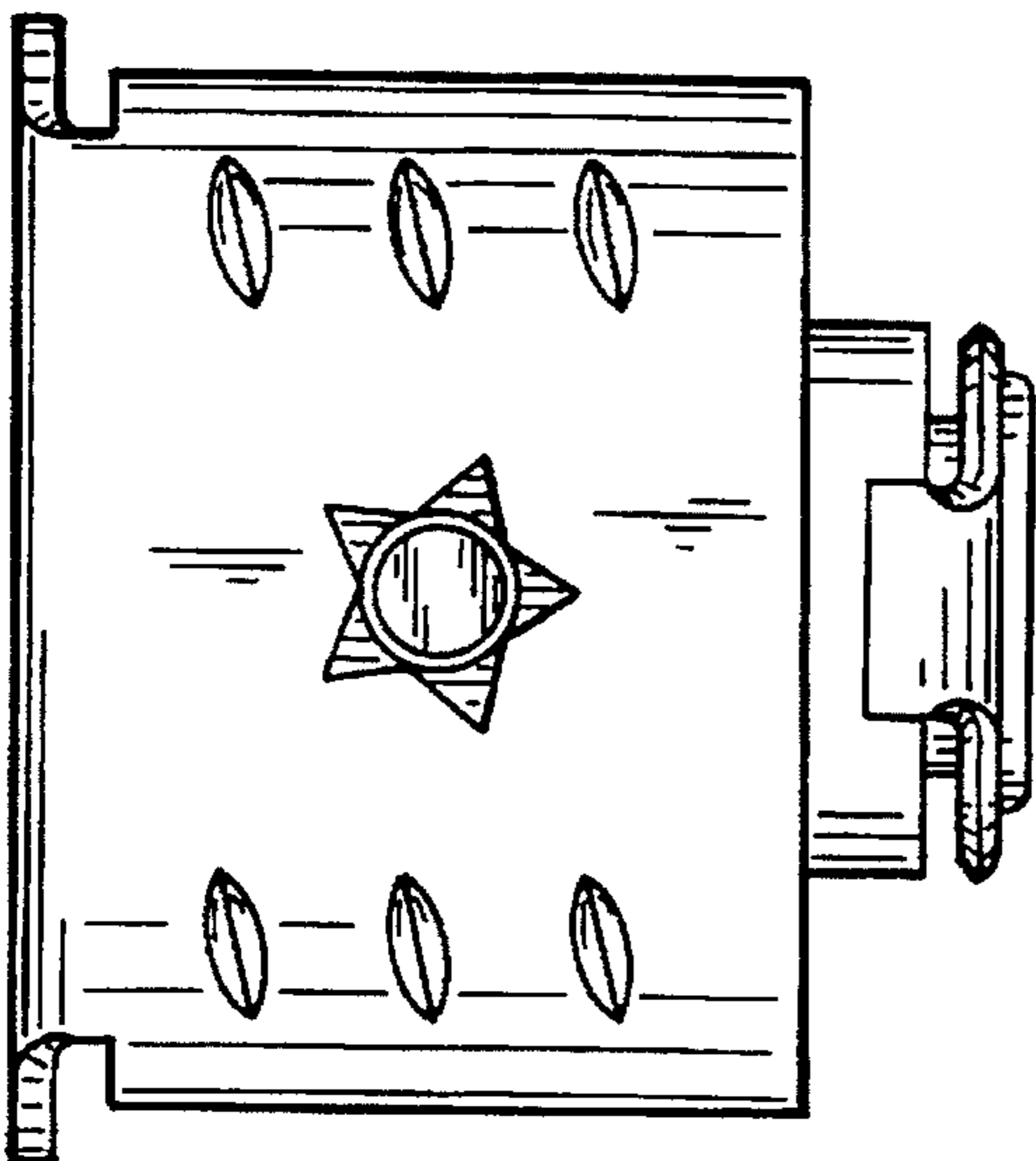

FIG. 6

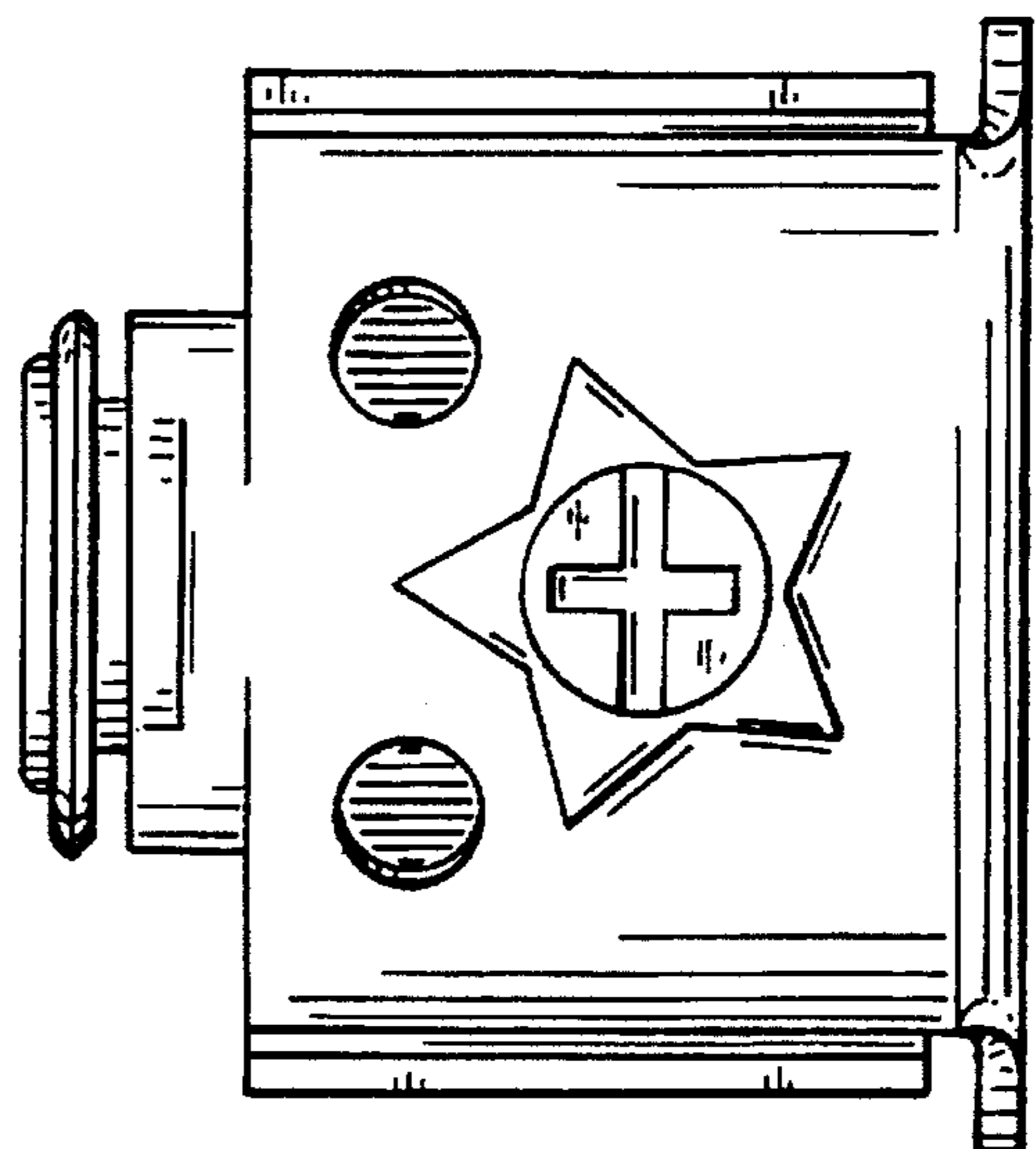

FIG. 7

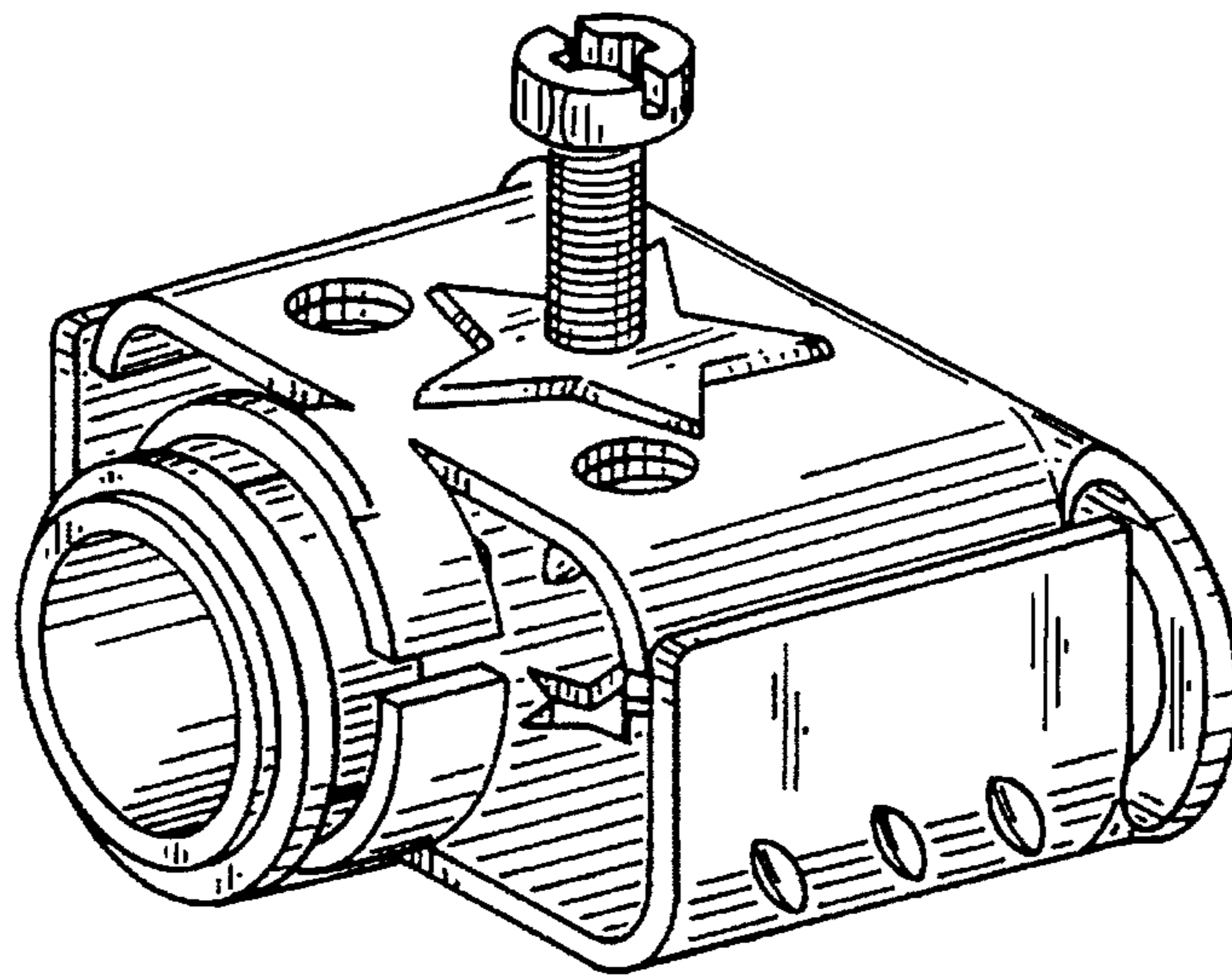

FIG. 8

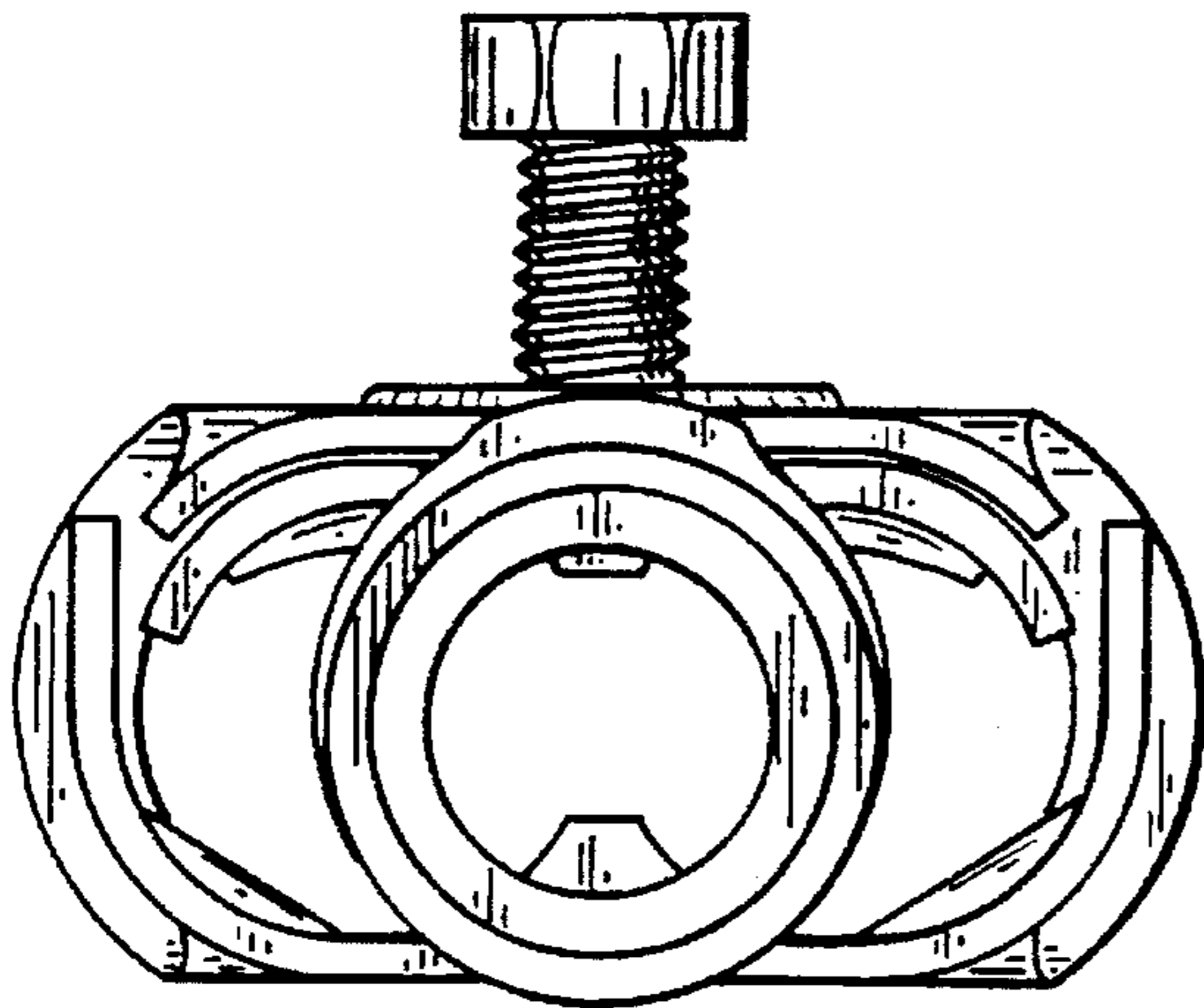

FIG. 9

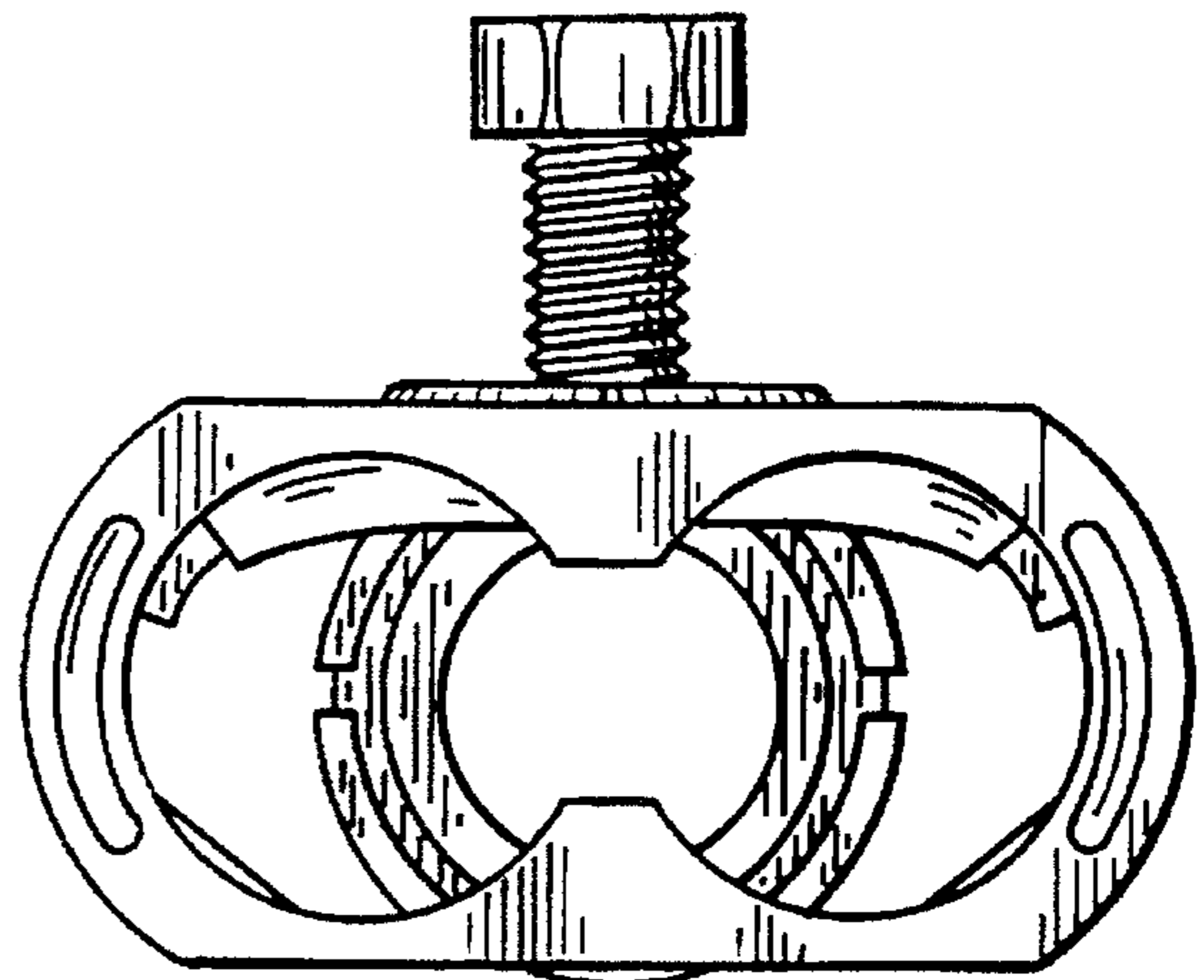

FIG. 10

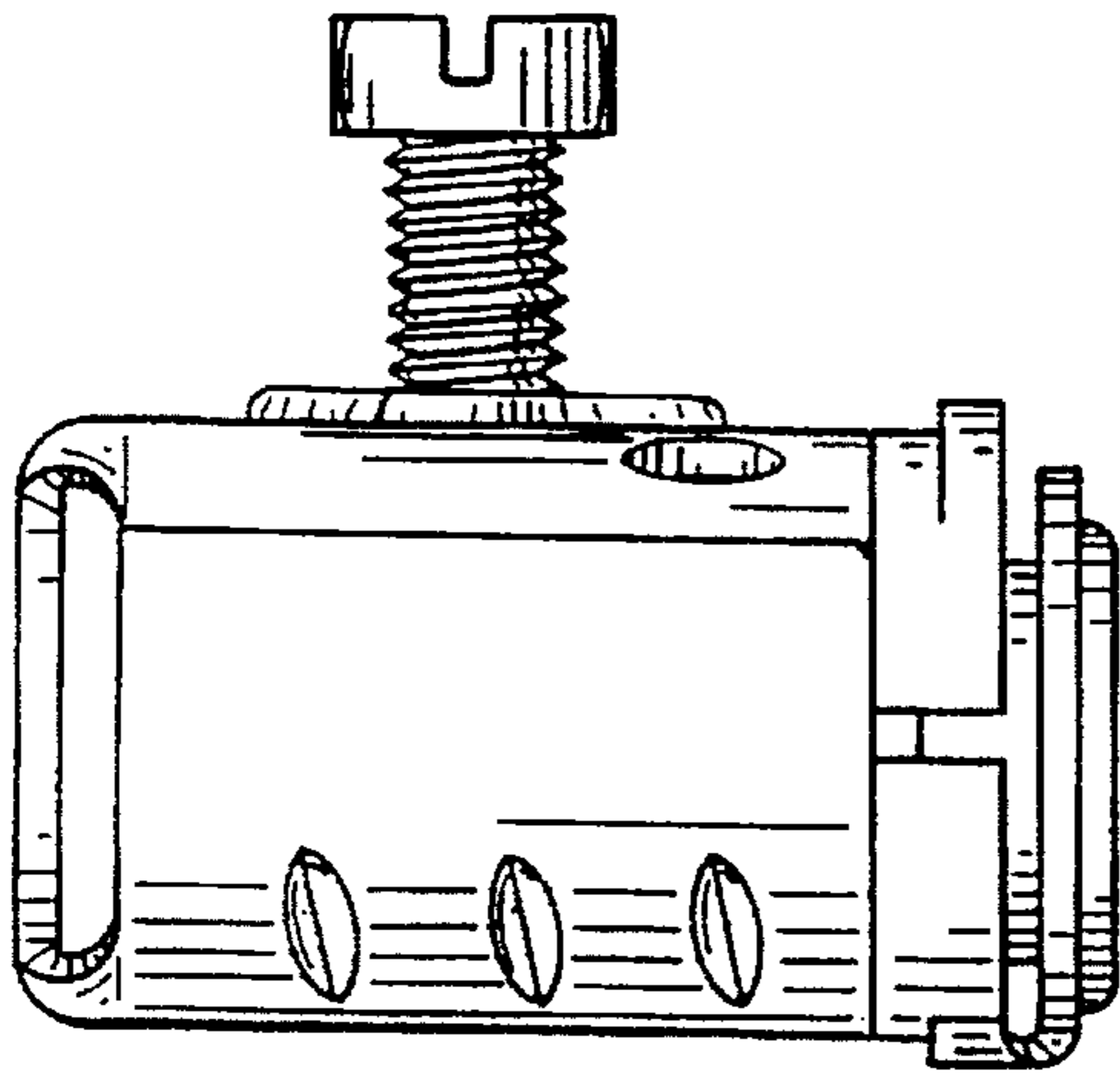

FIG. 11

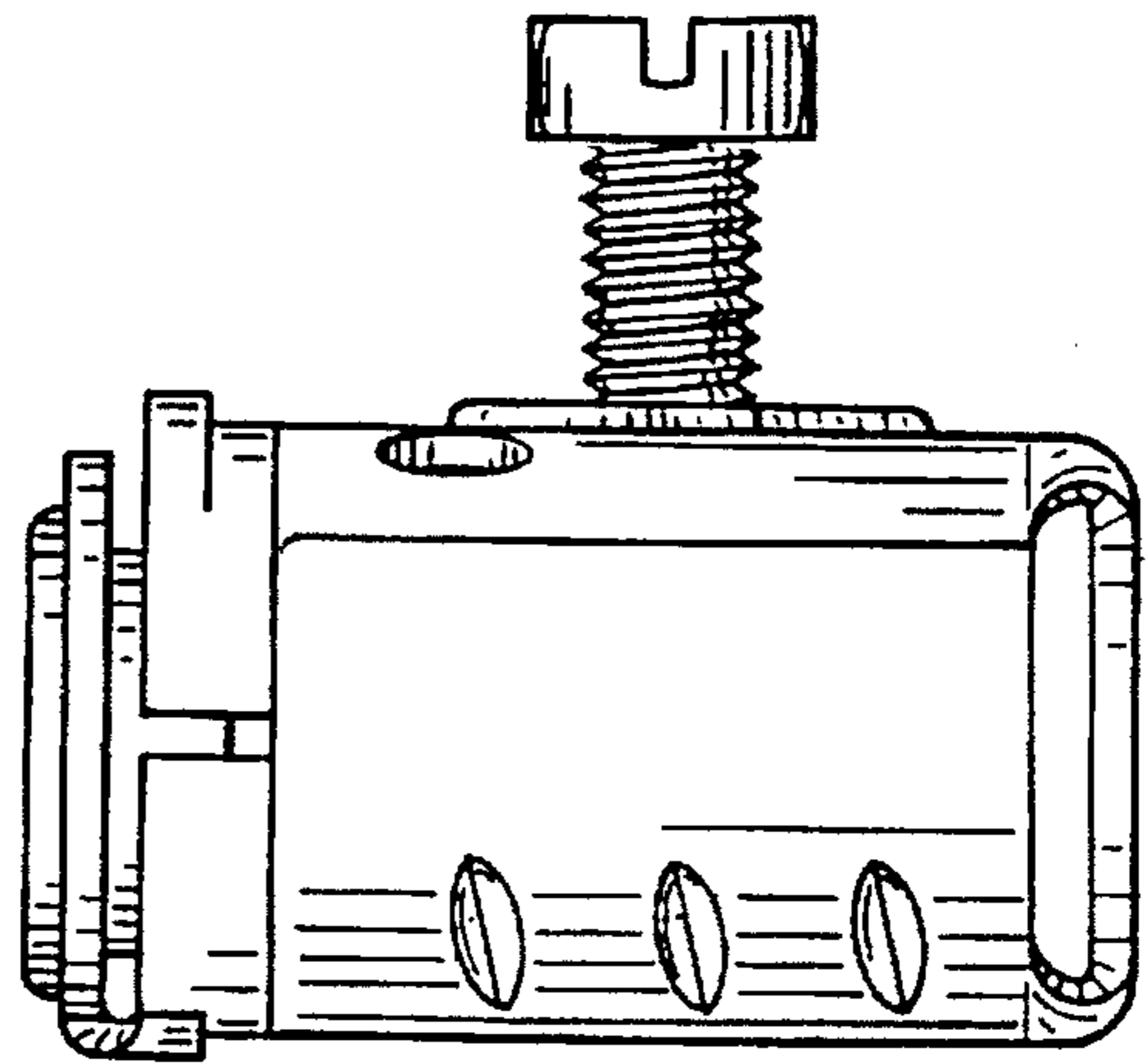

FIG. 12

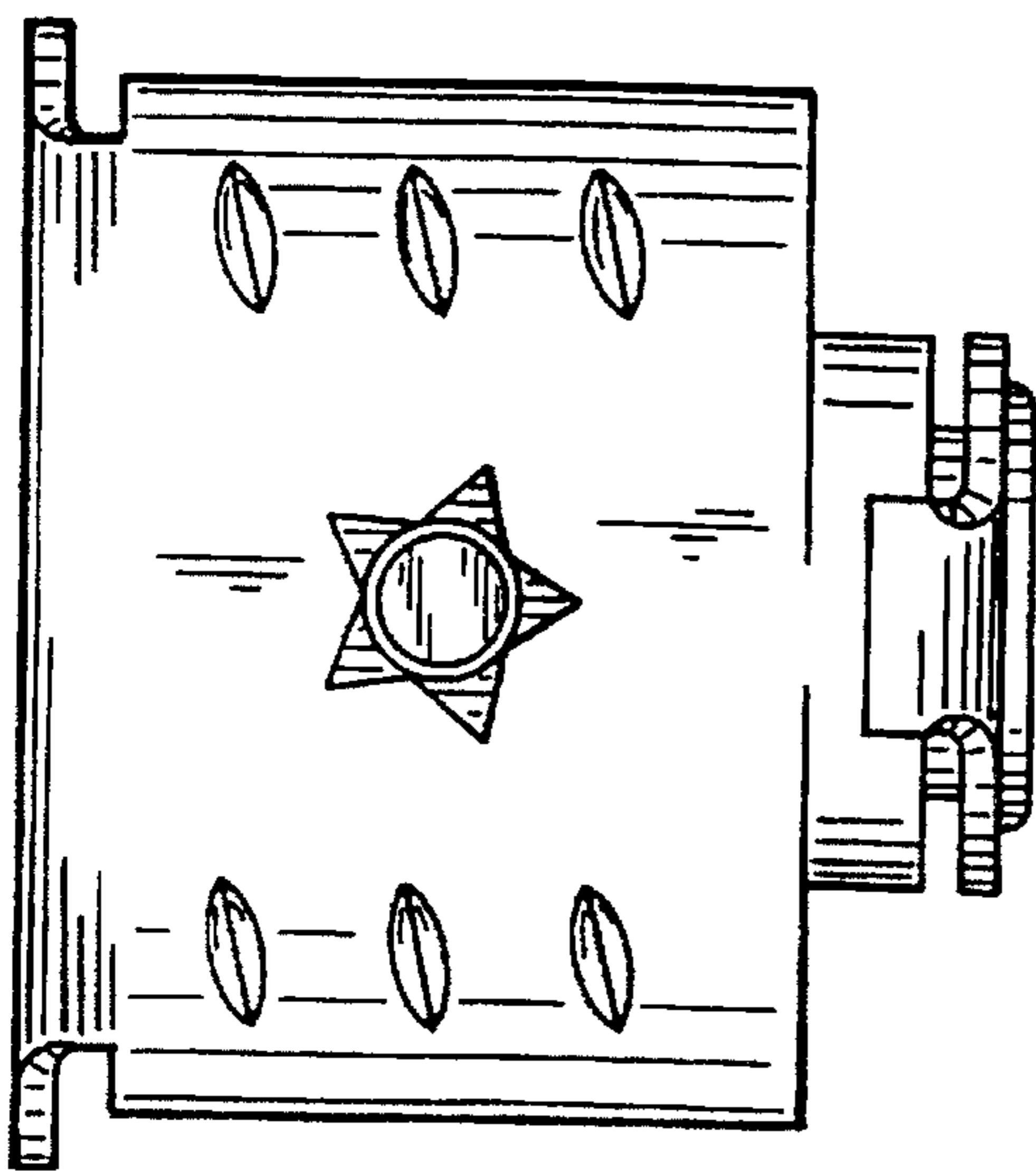

FIG. 13

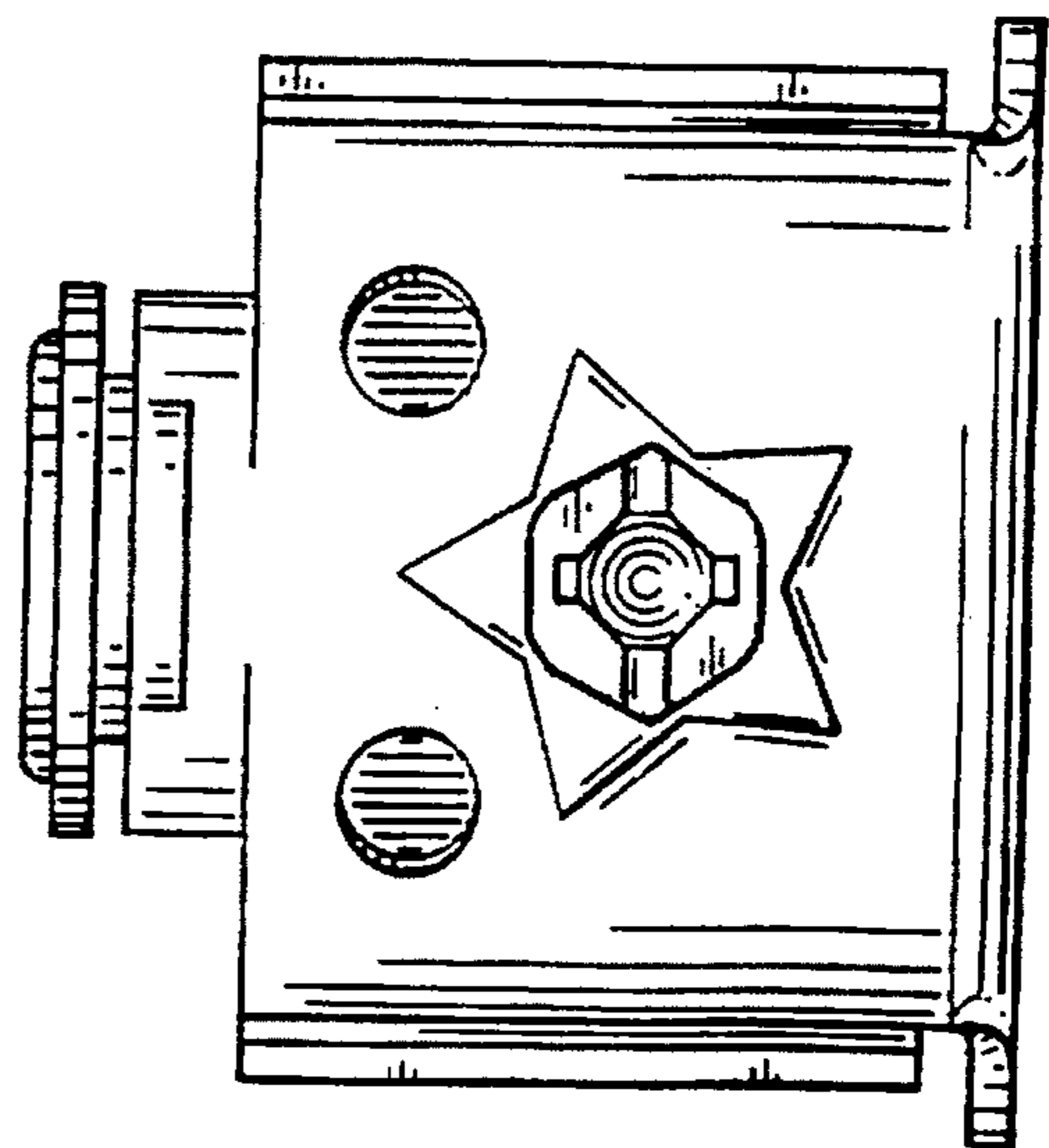

FIG. 14

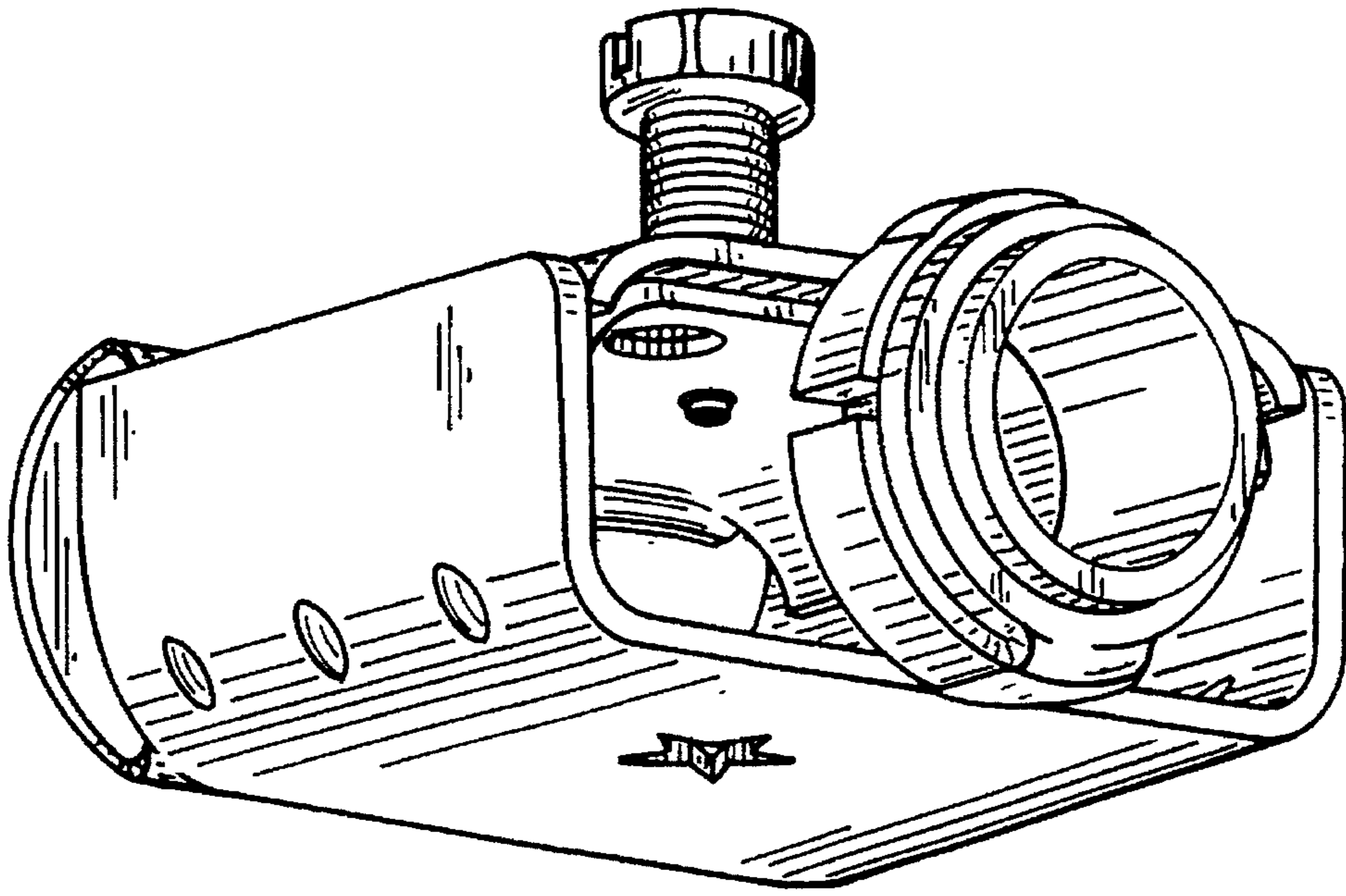

FIG. 15

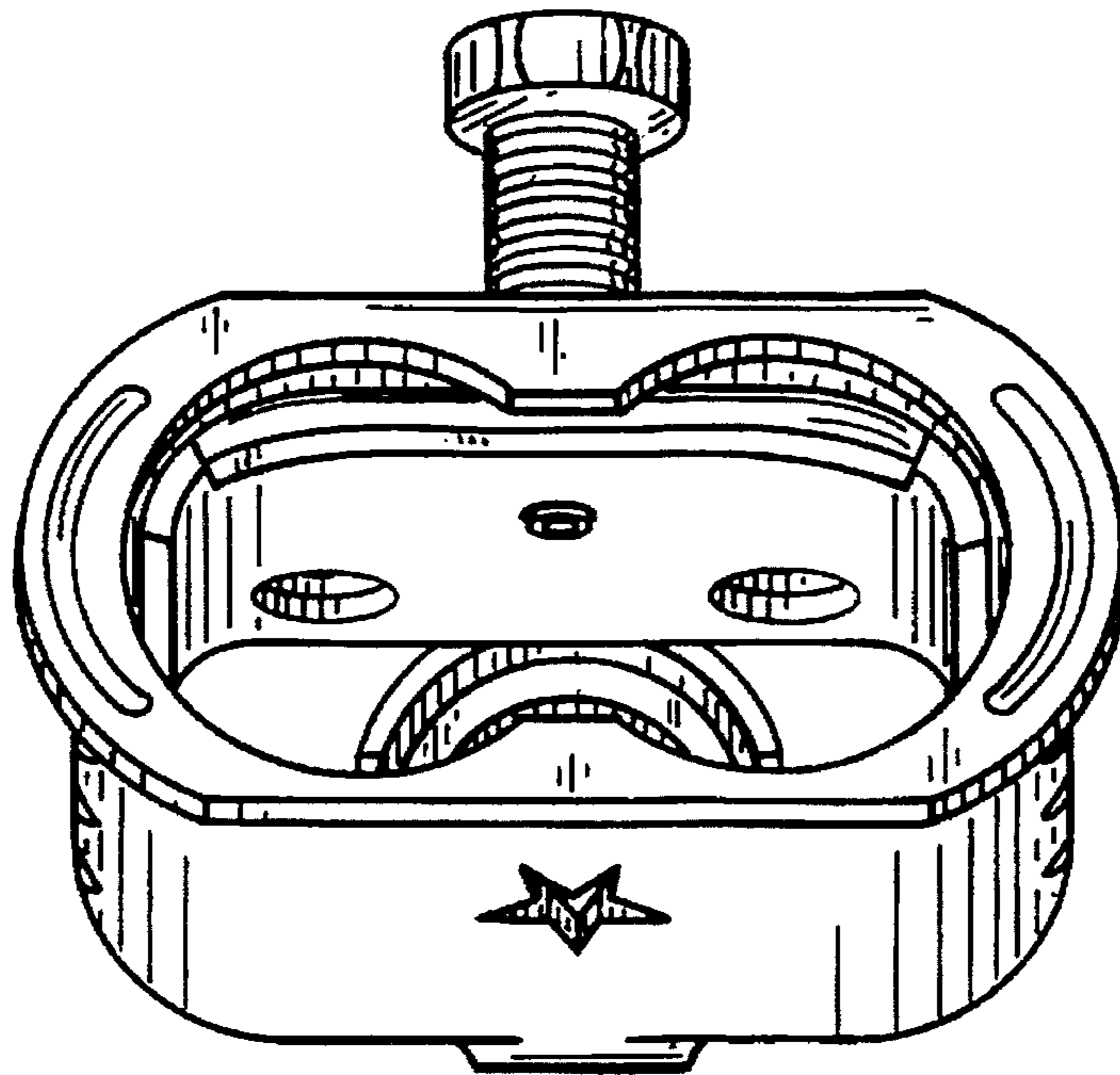

FIG. 16

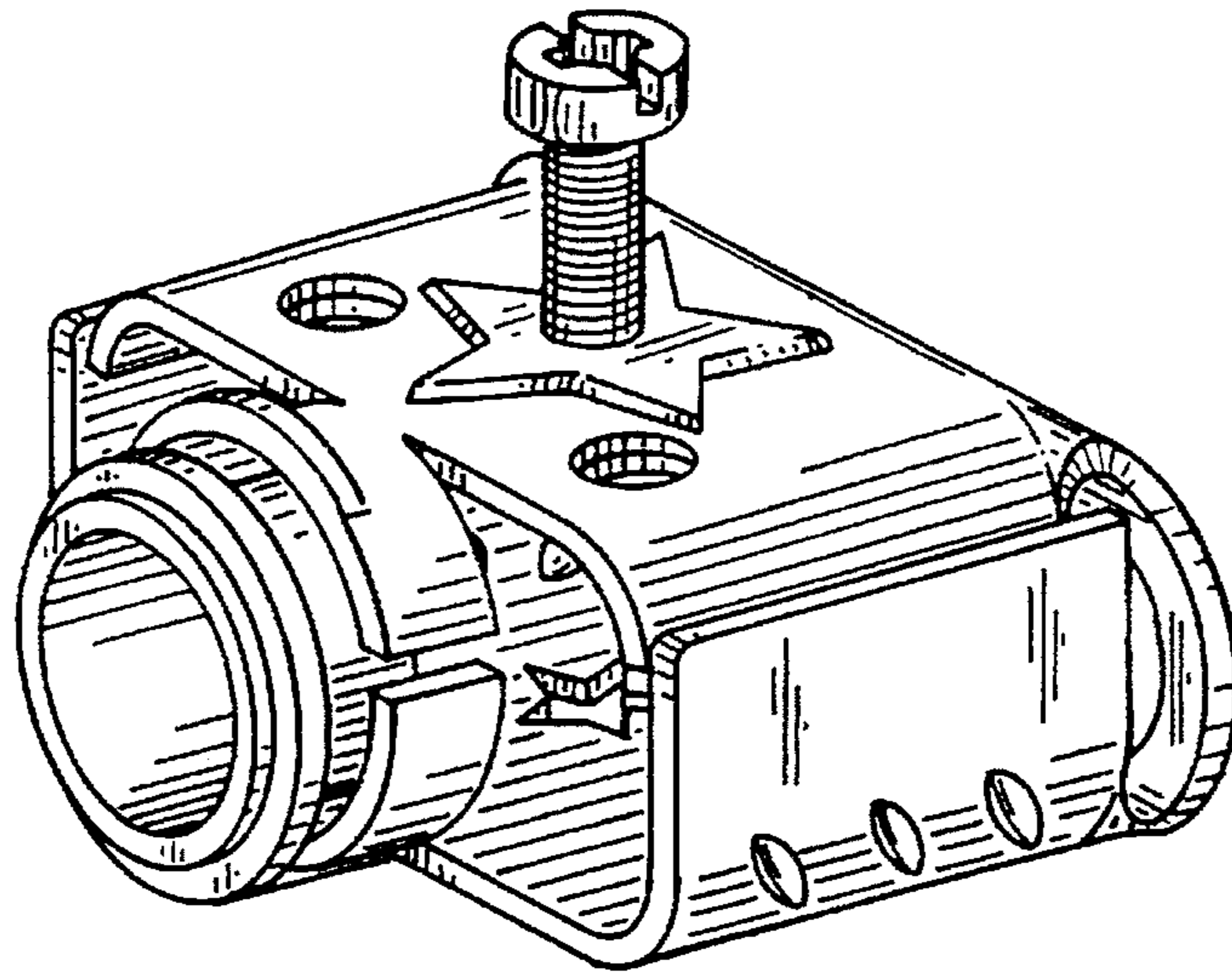

FIG. 17

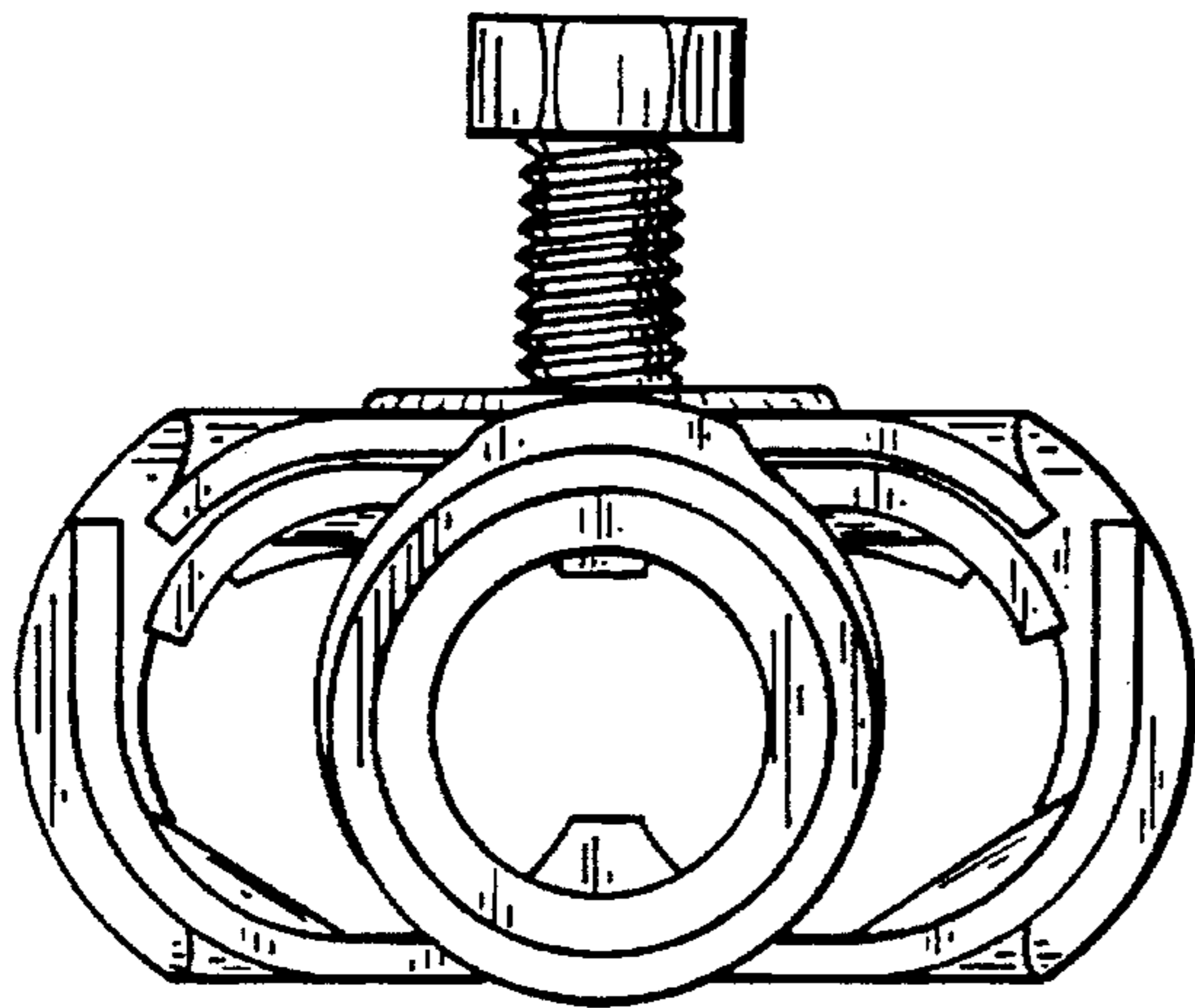

FIG. 18

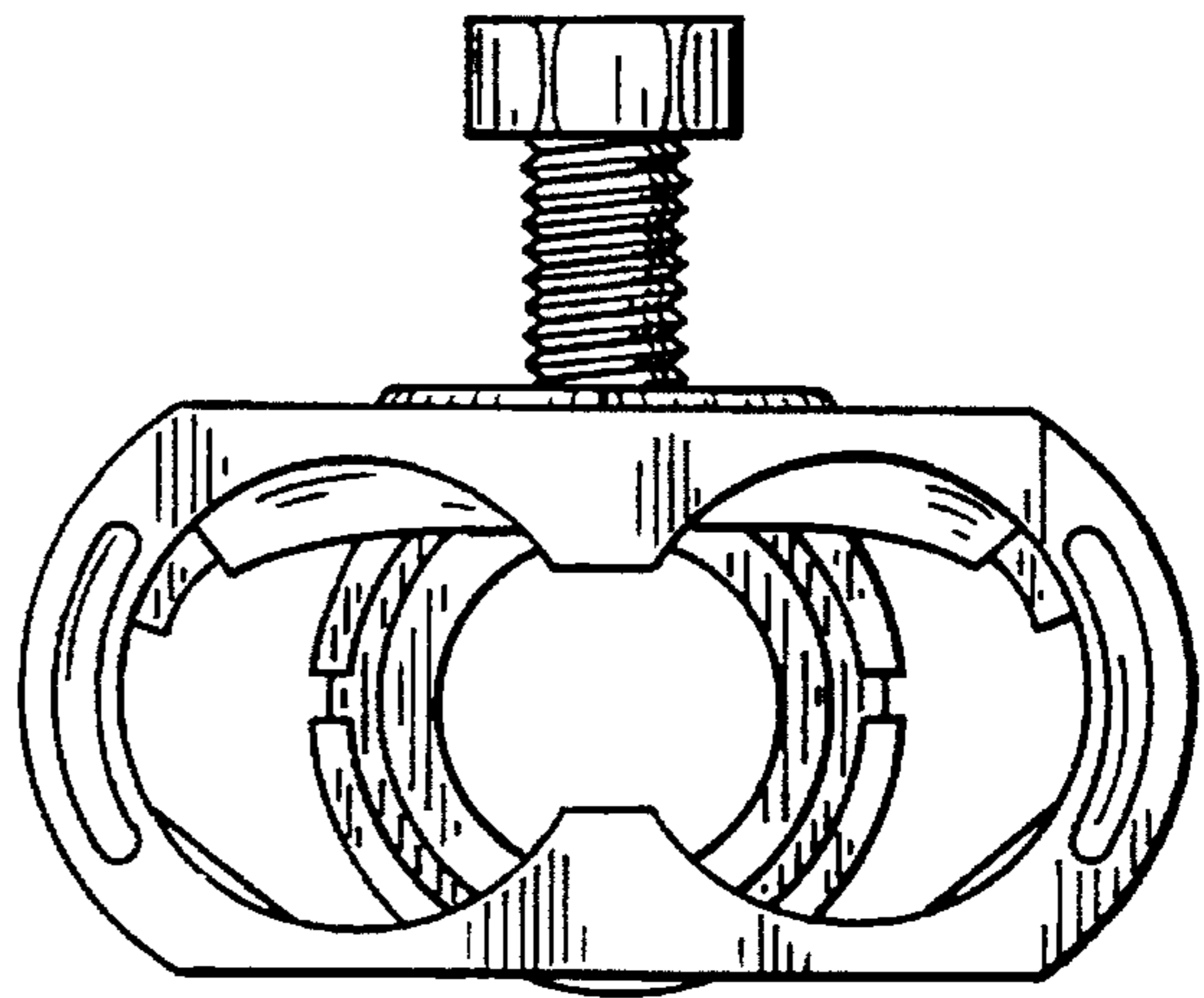

FIG. 19

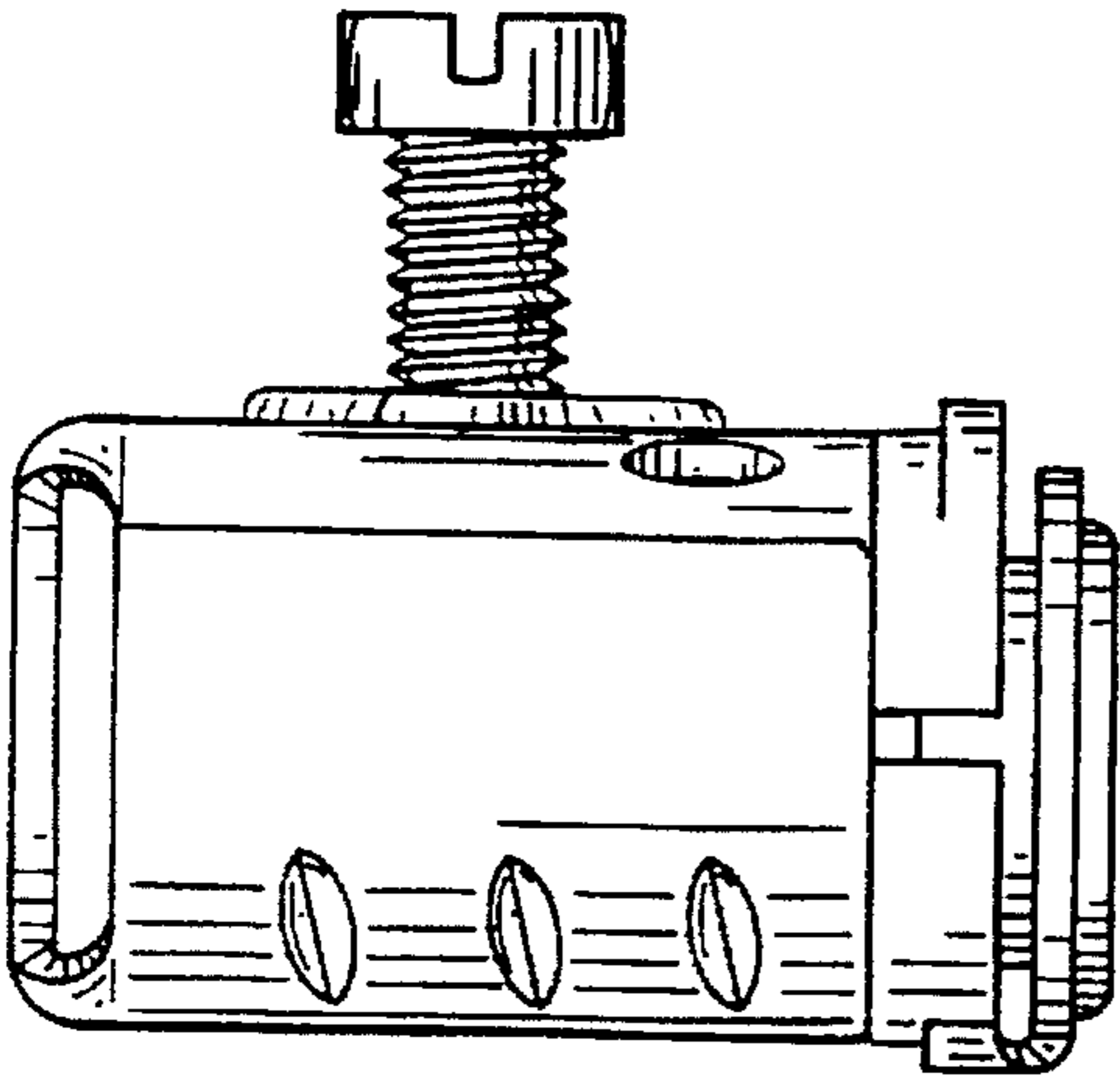

FIG. 20

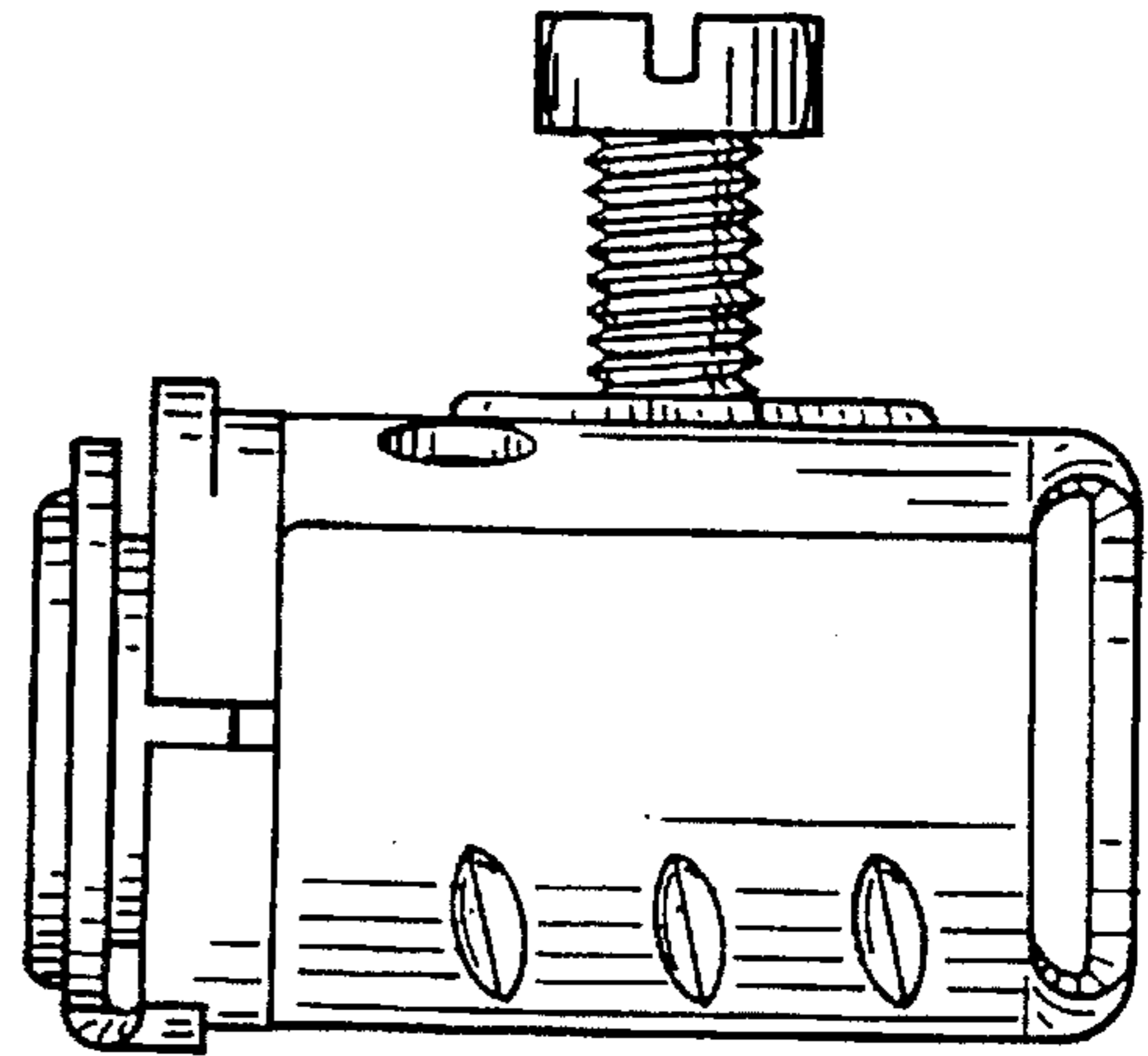

FIG. 21

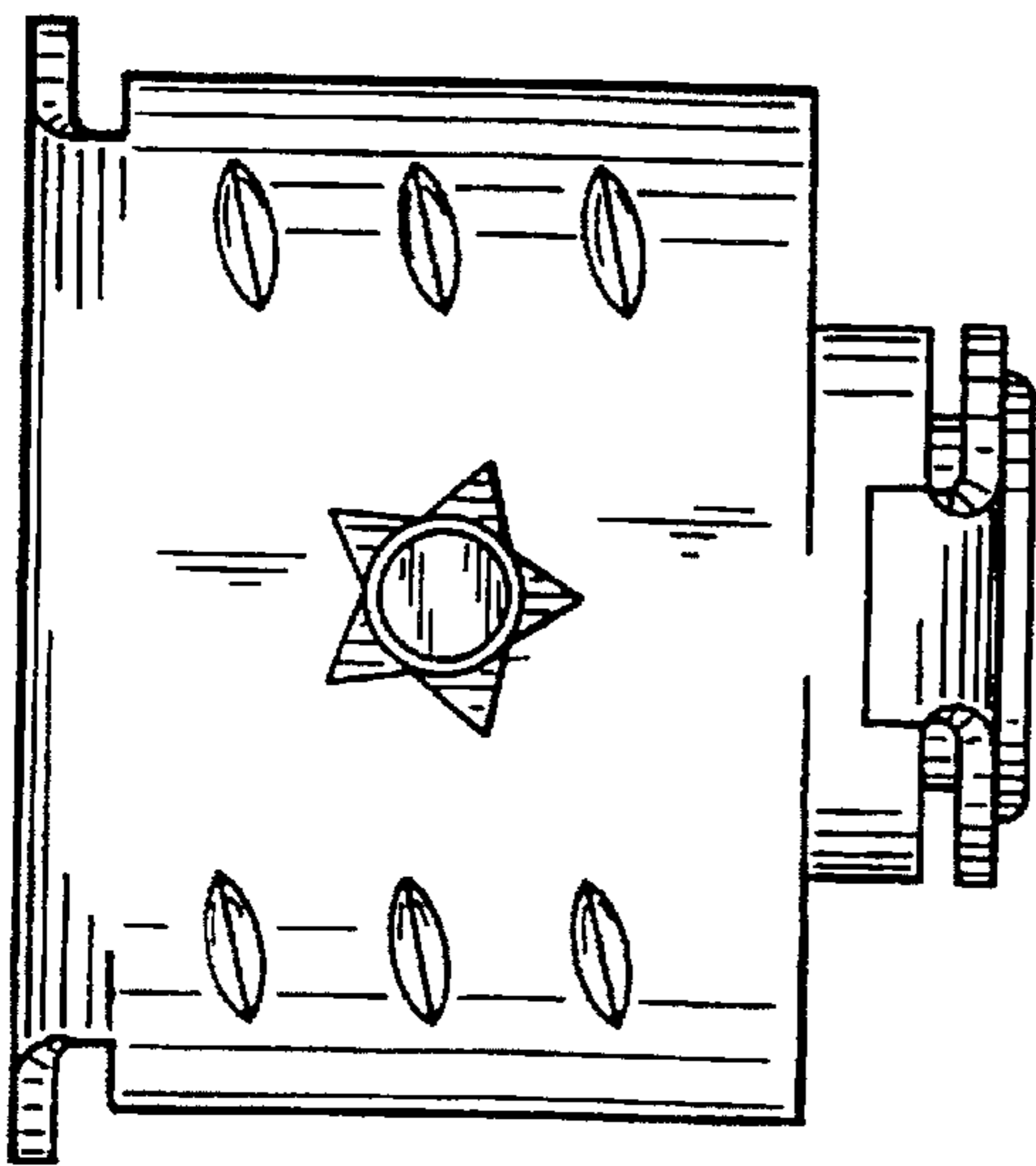

FIG. 22

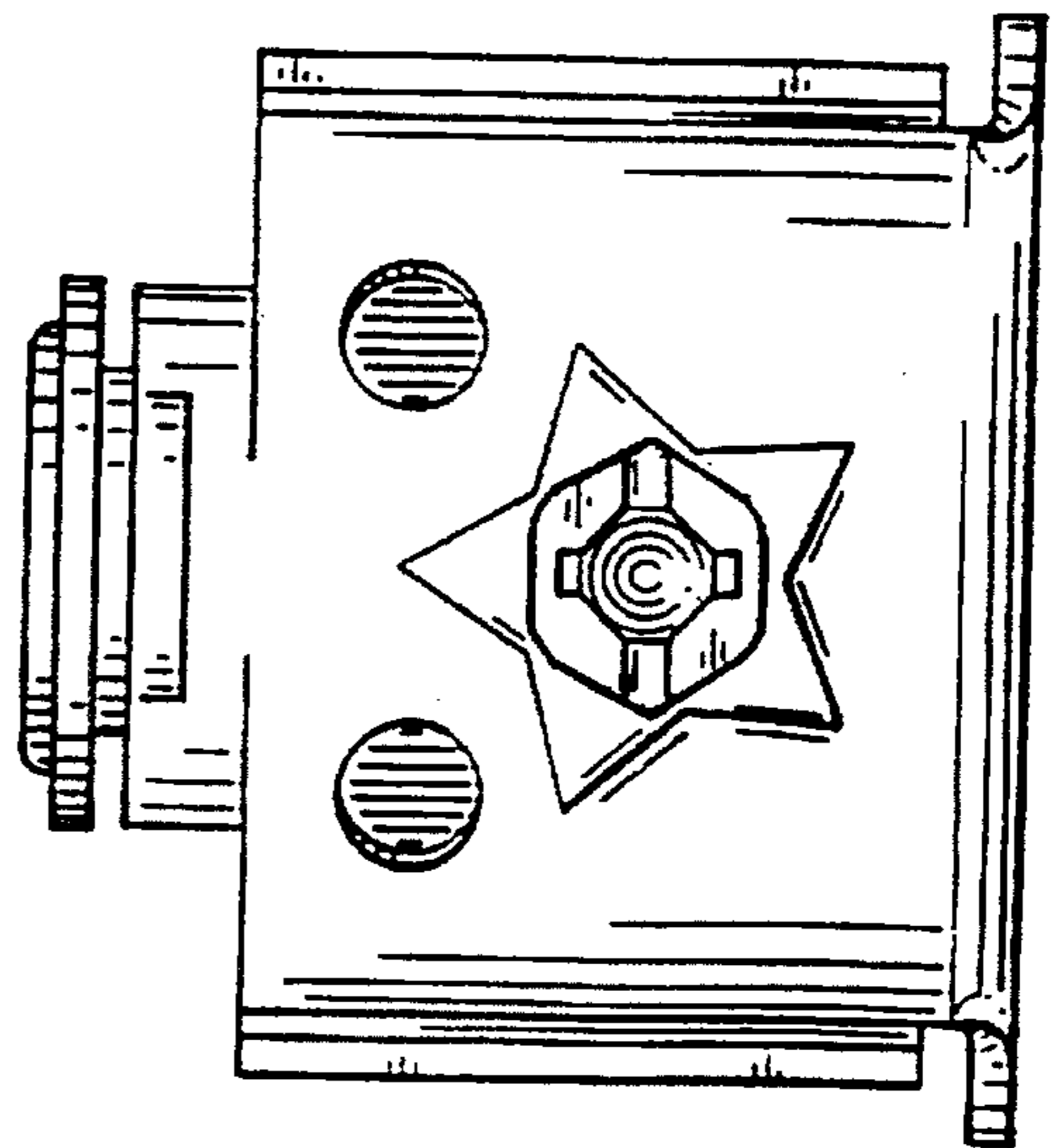

FIG. 23

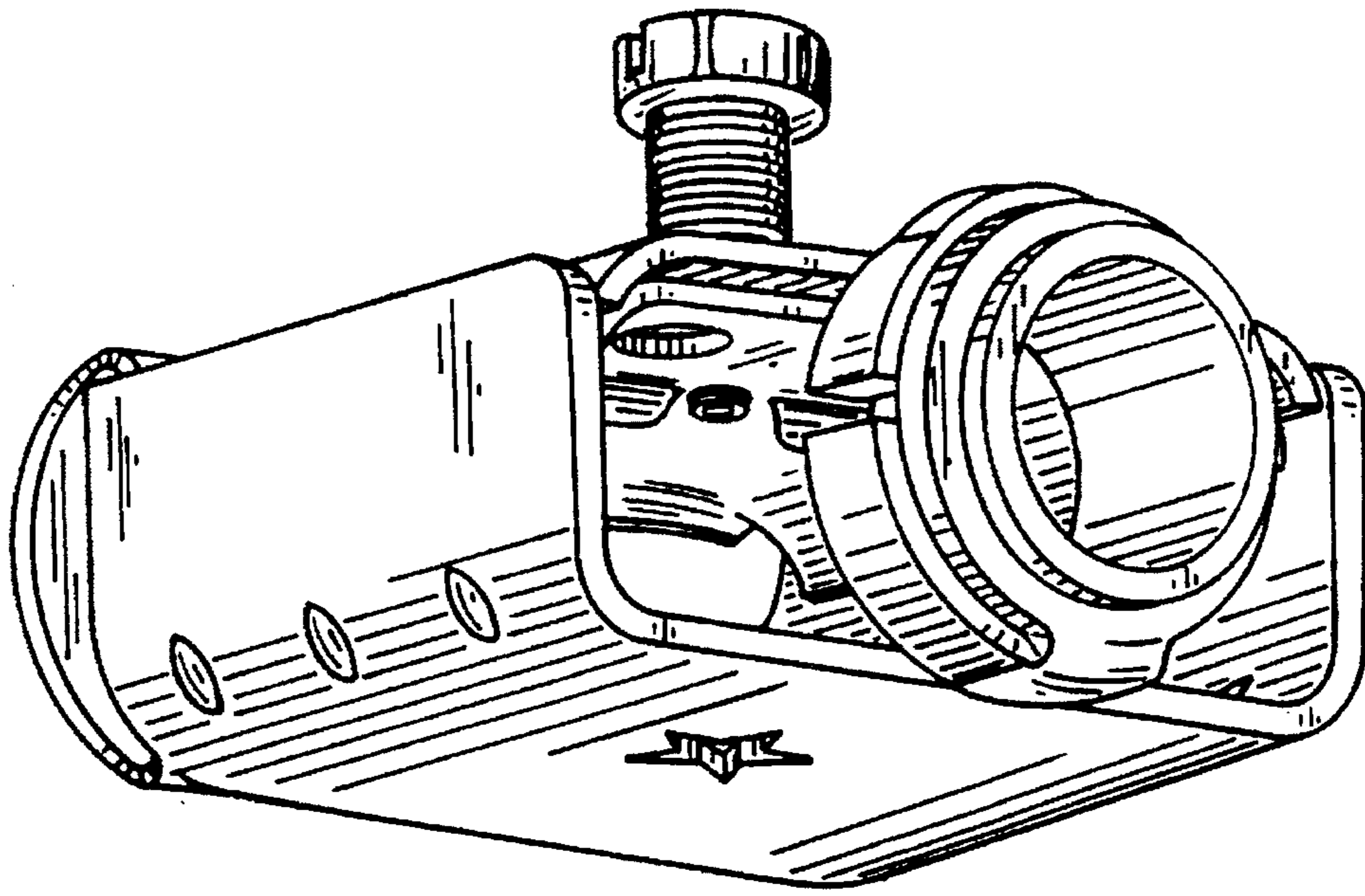

FIG. 24

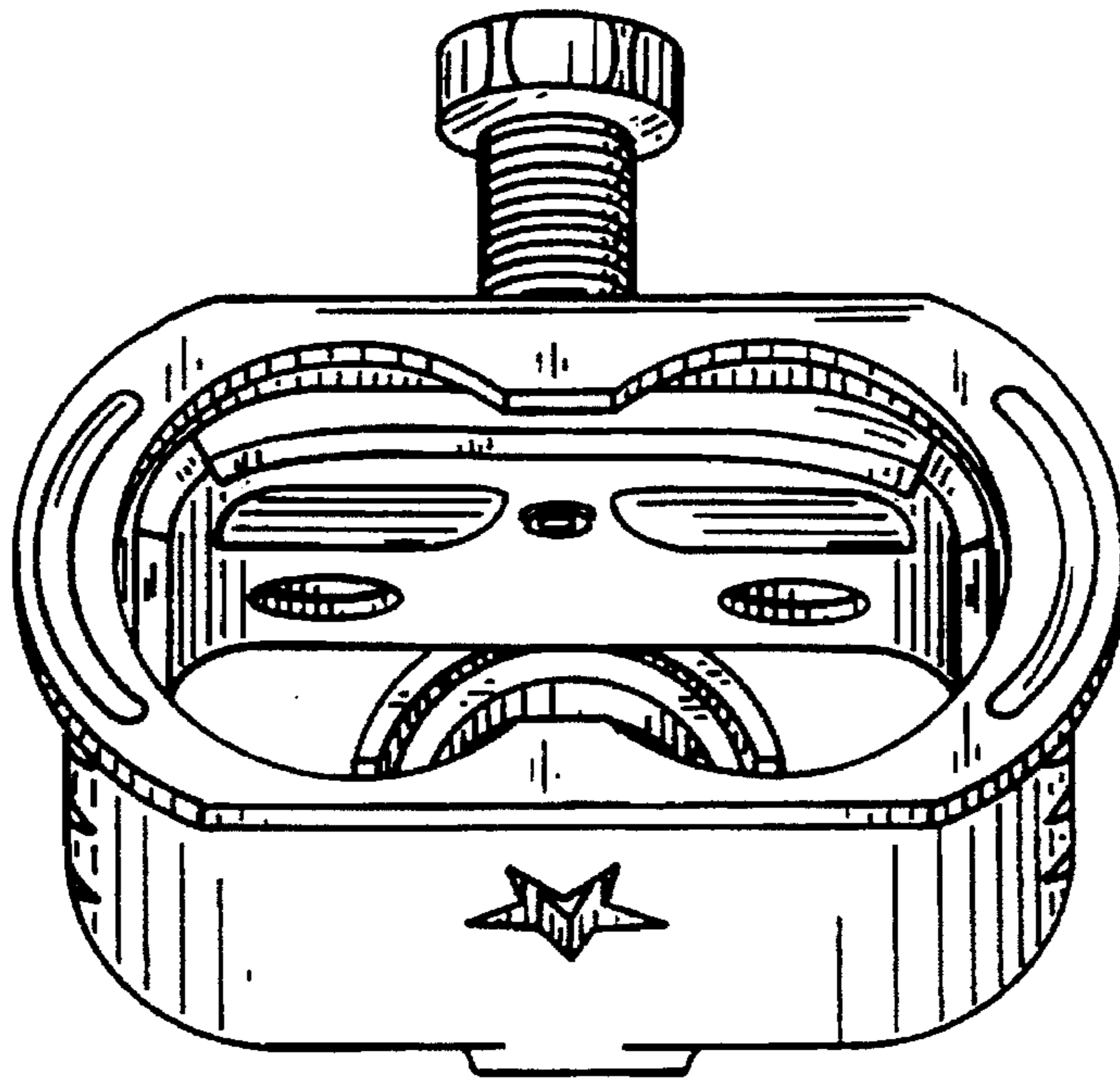

FIG. 25

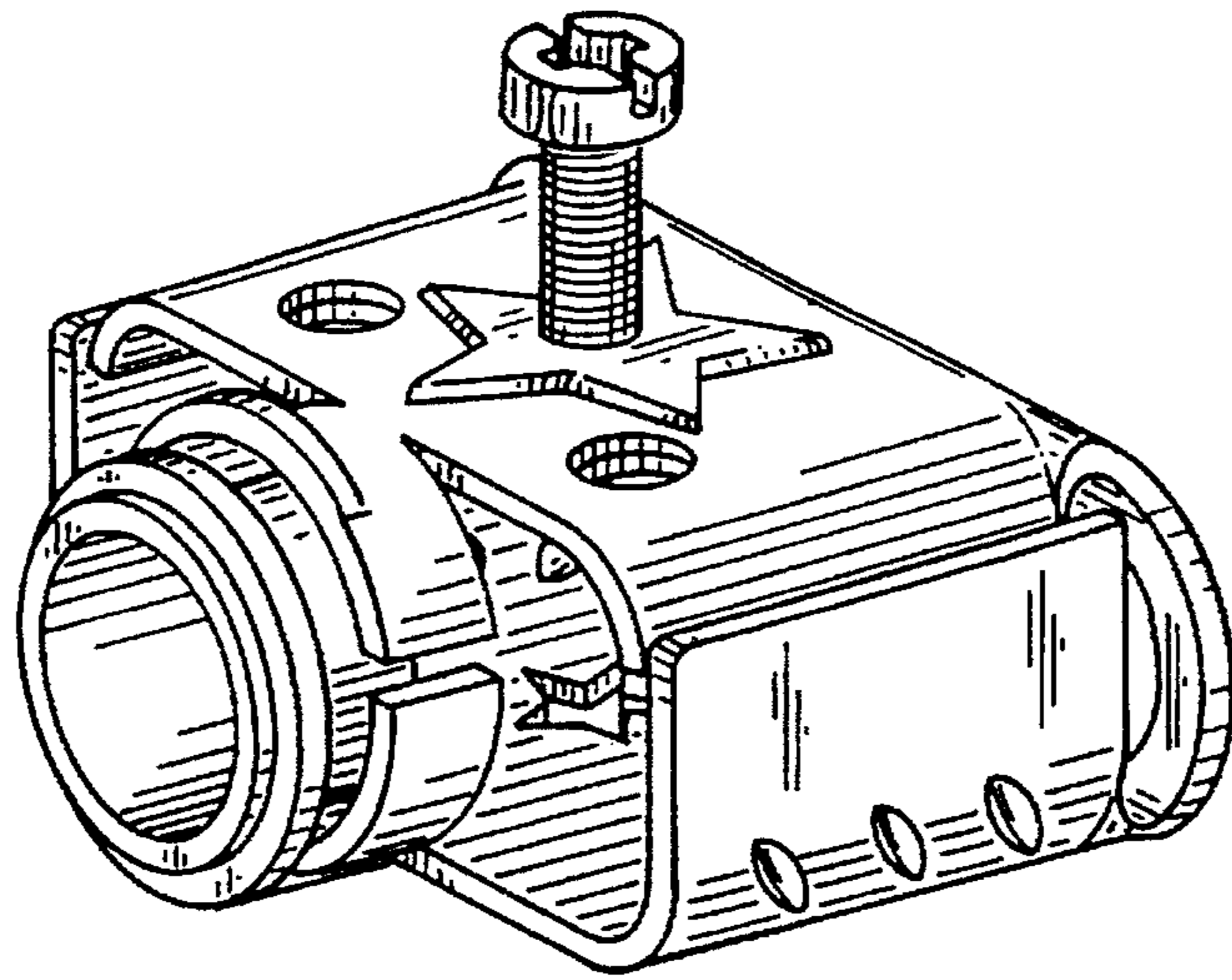

FIG. 26

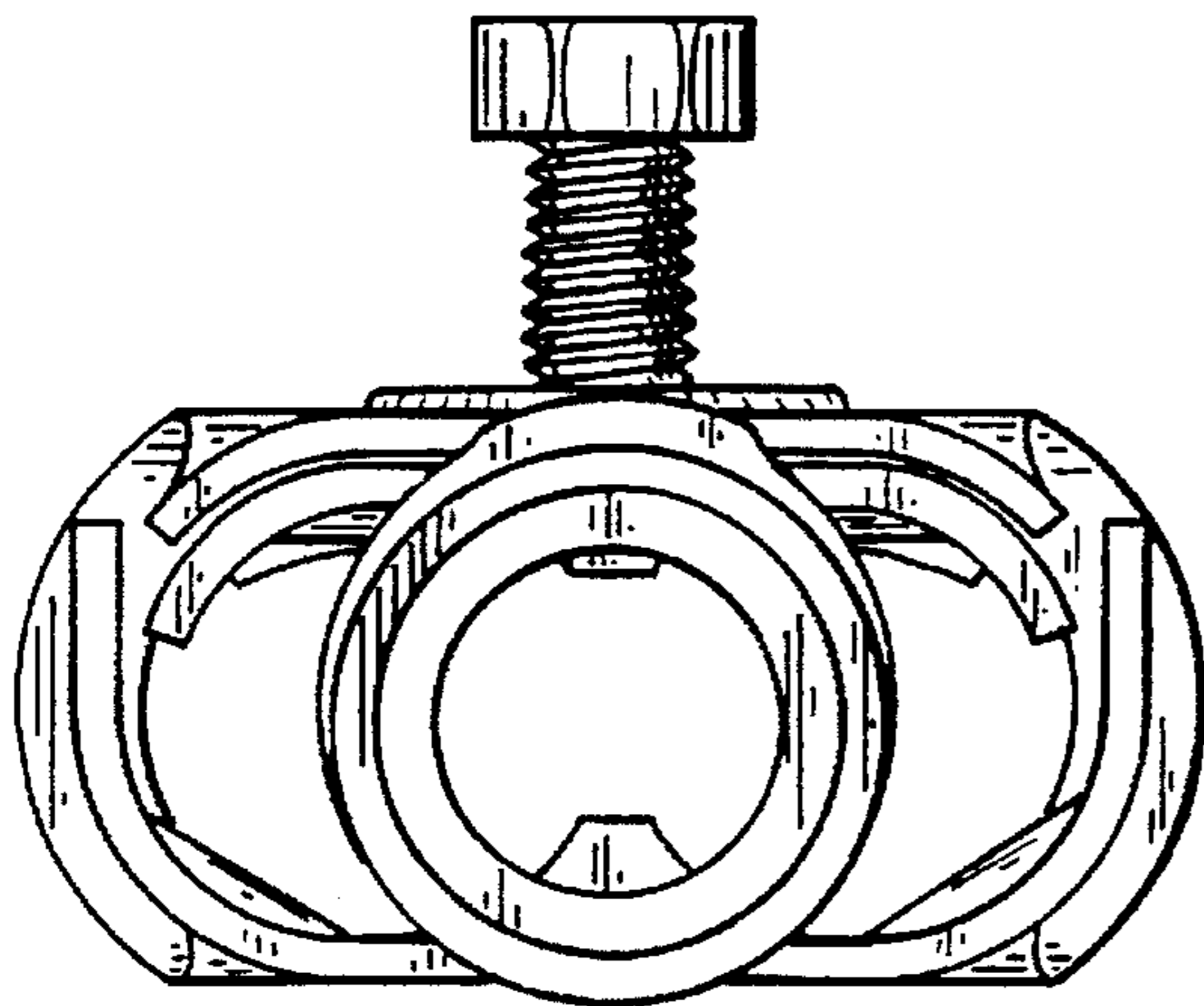

FIG. 27

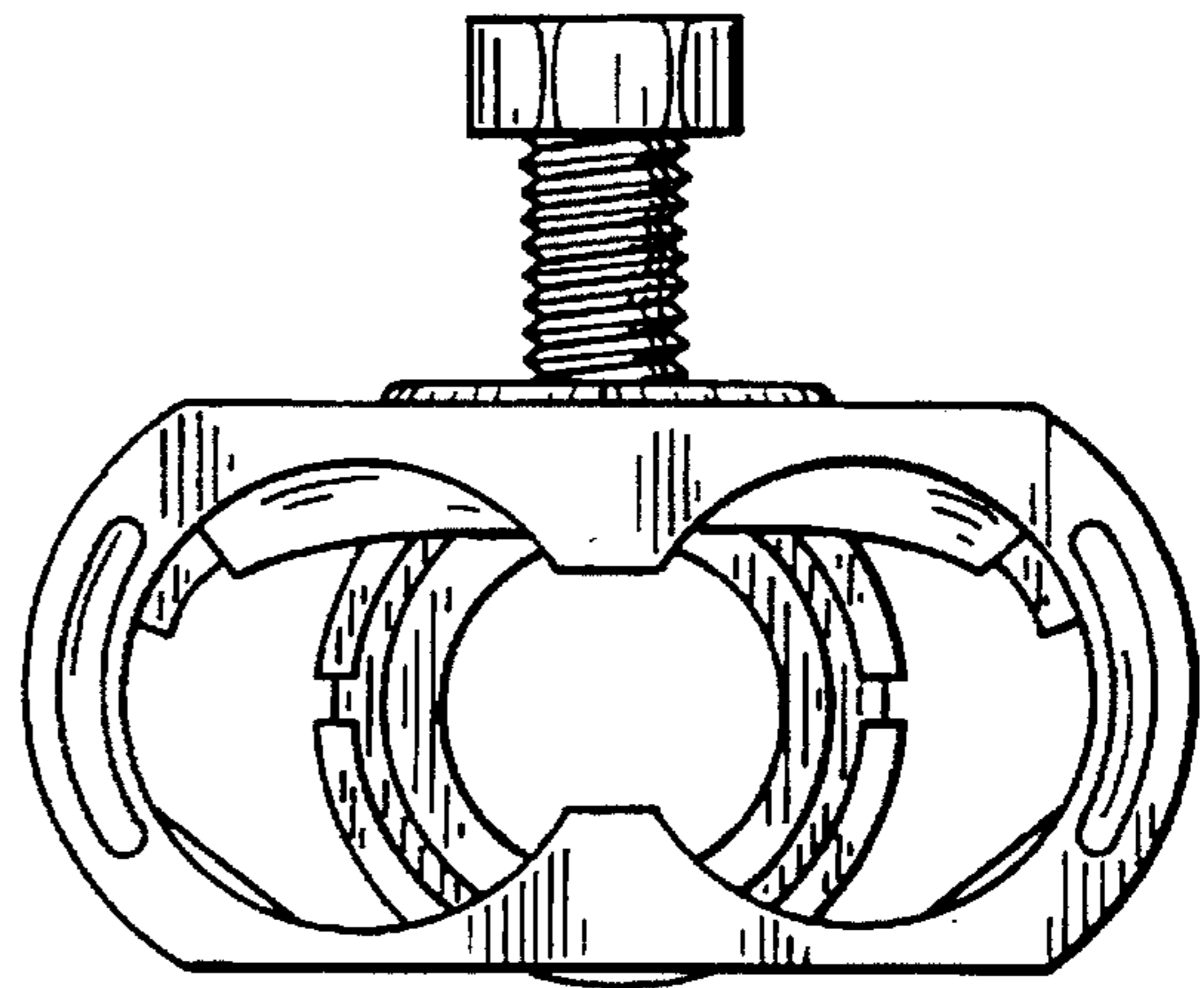

FIG. 28

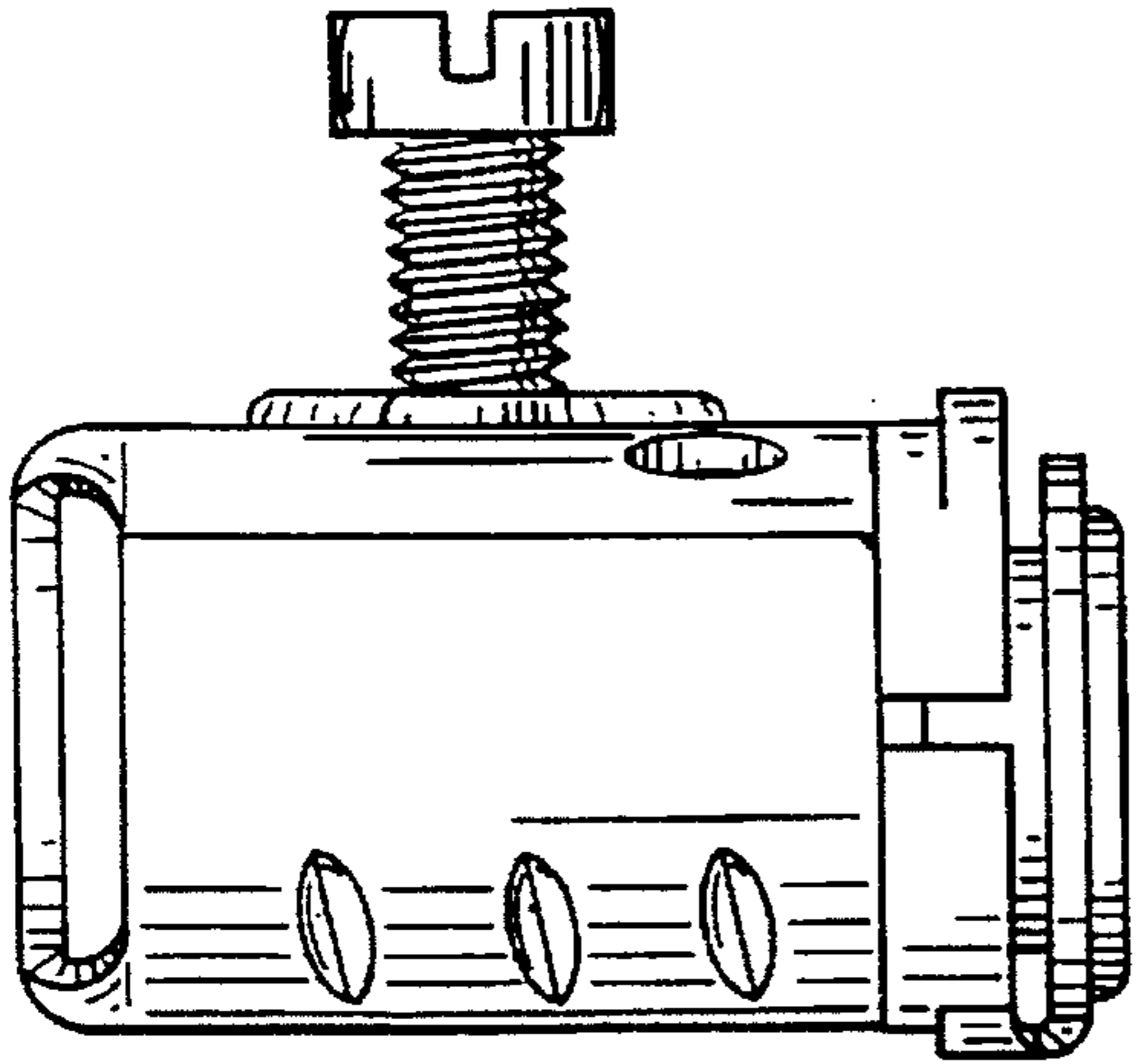

FIG. 29

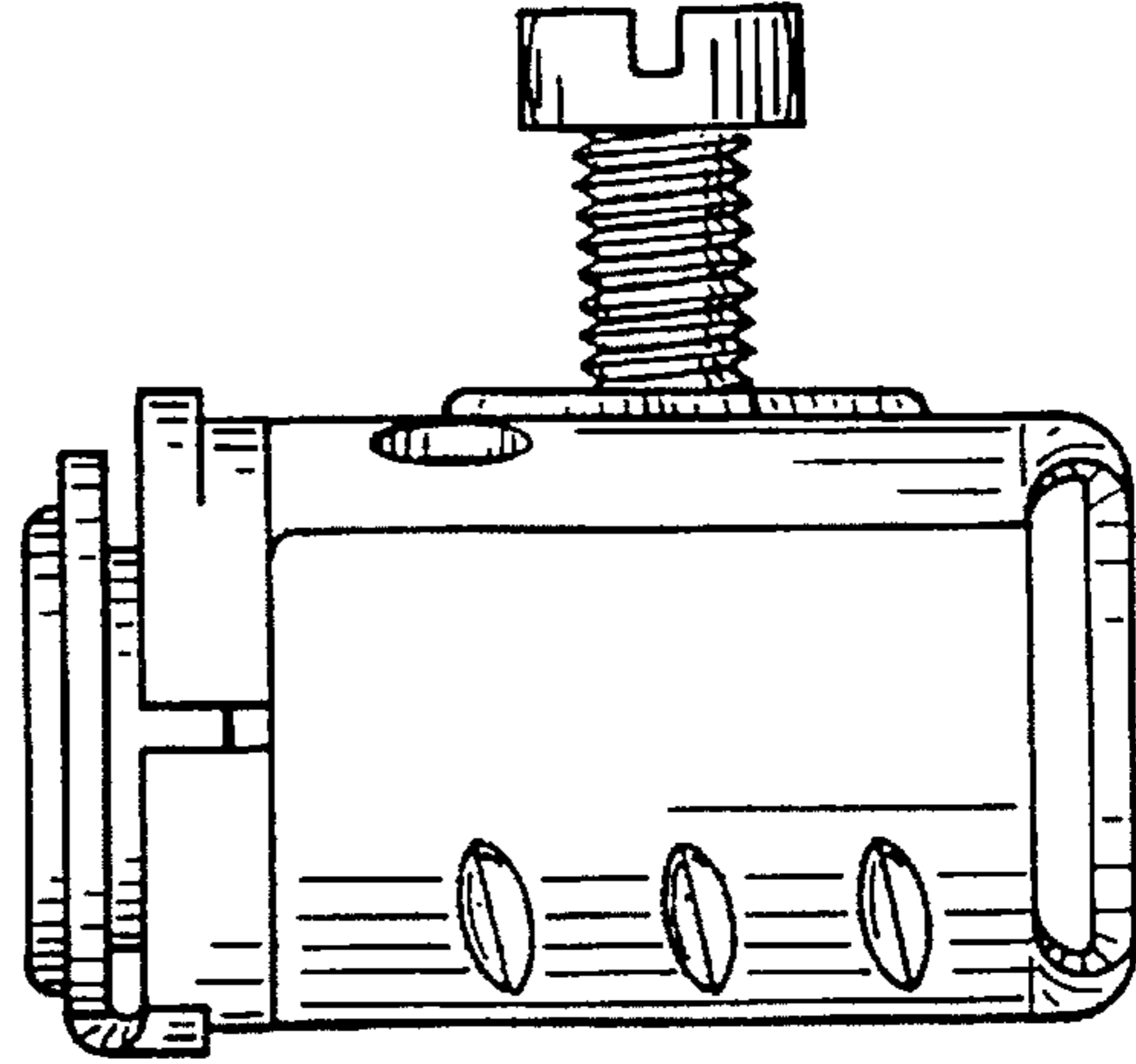

FIG. 30

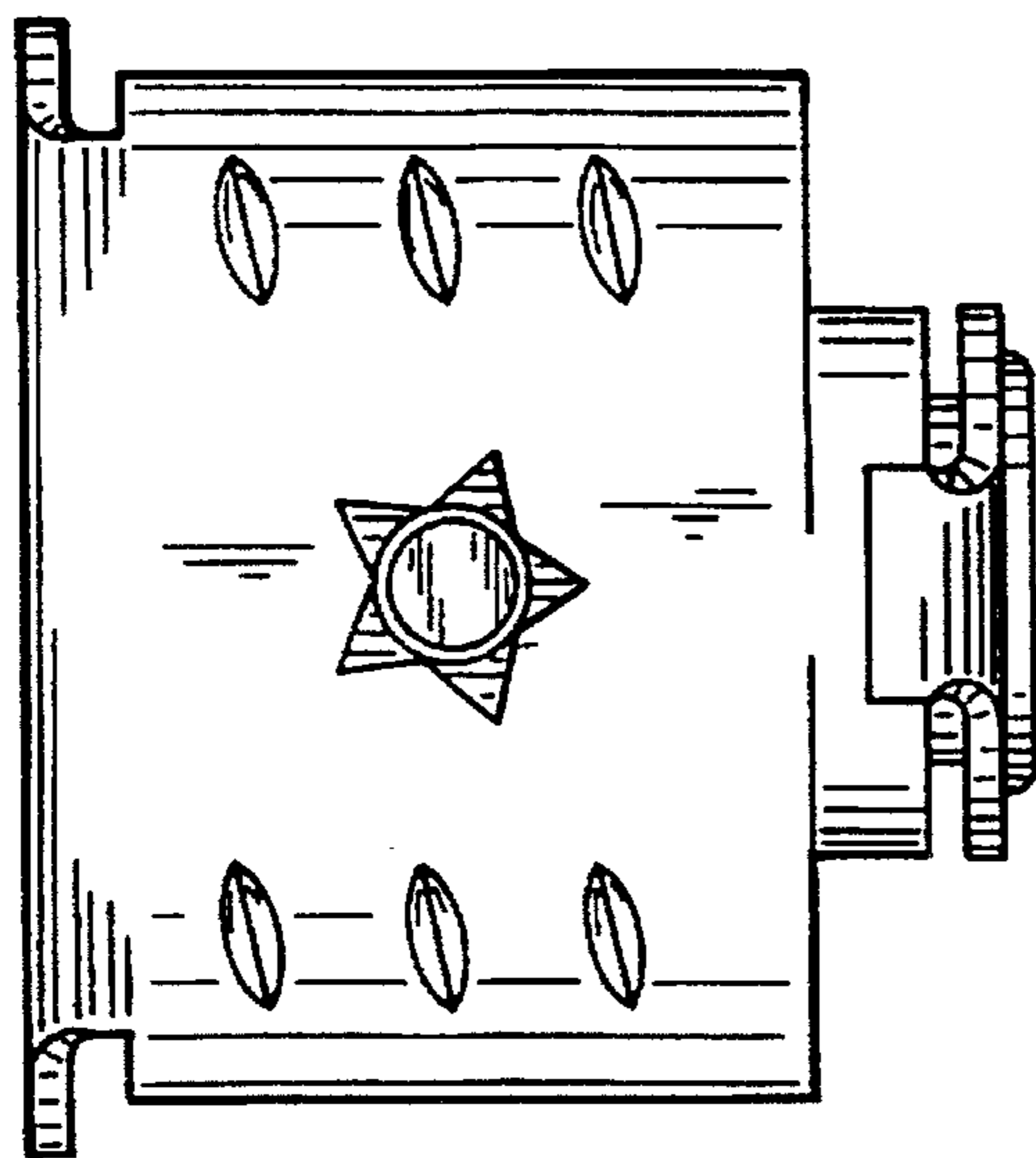

FIG. 31

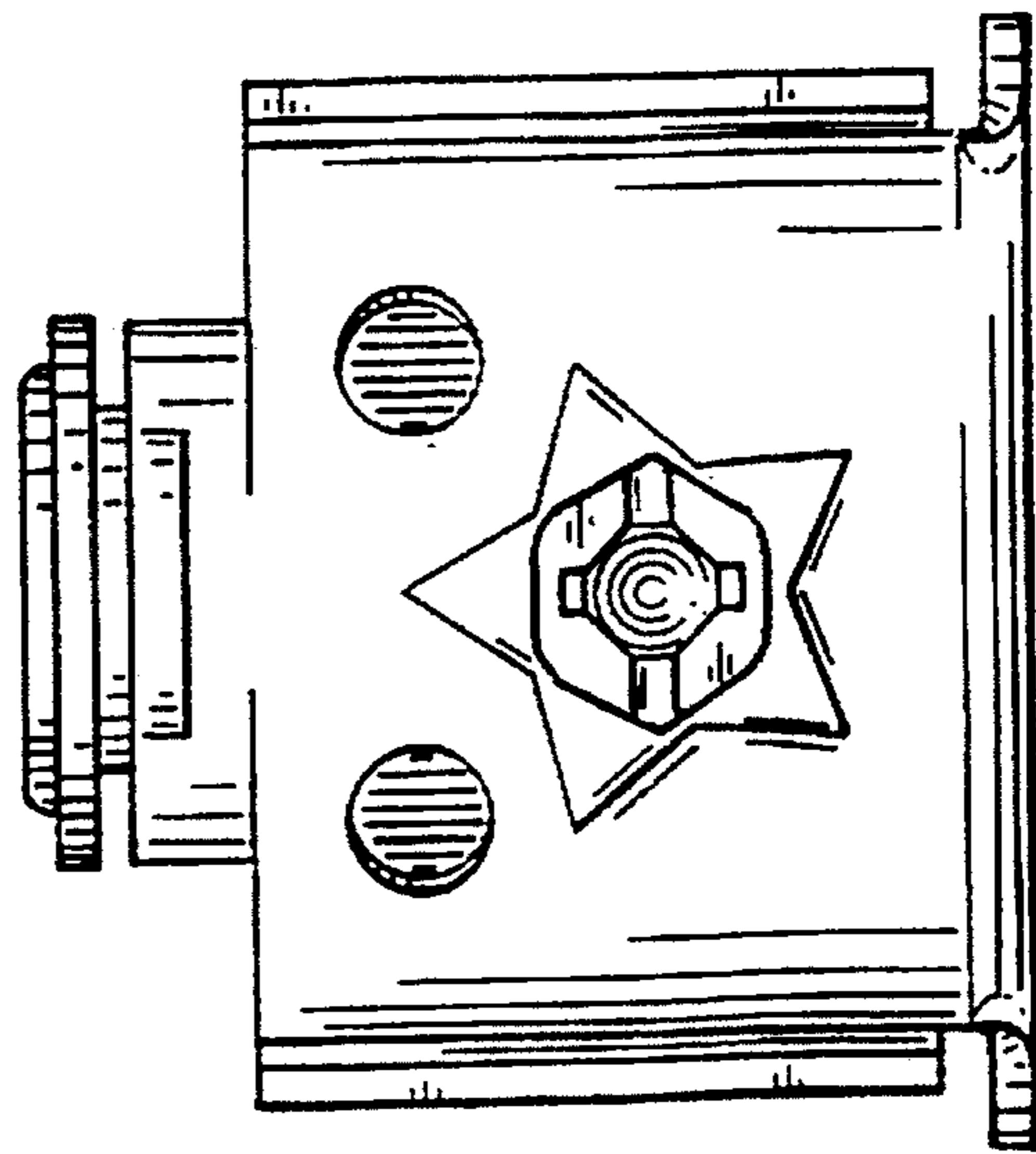

FIG. 32

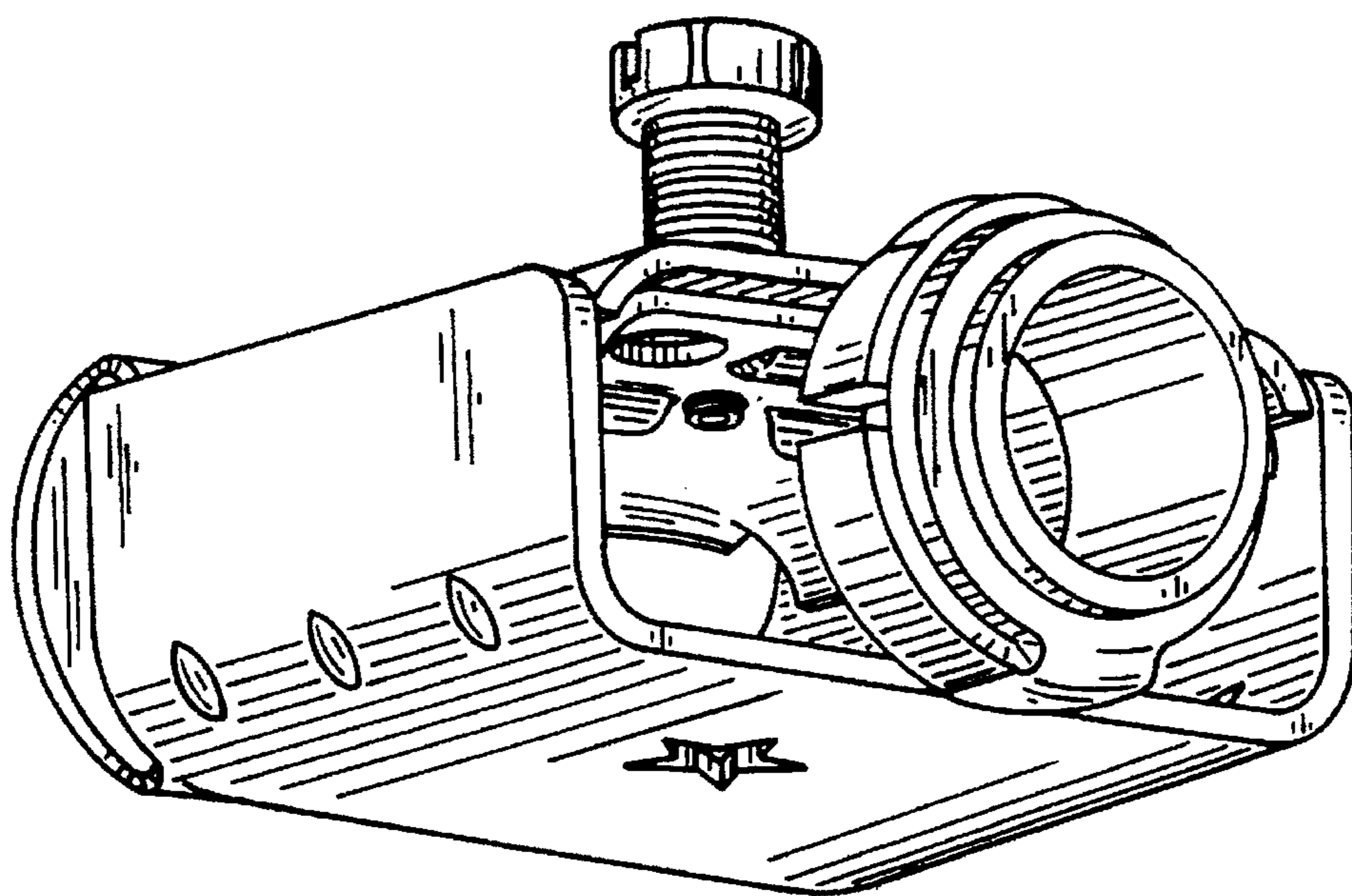

FIG. 33

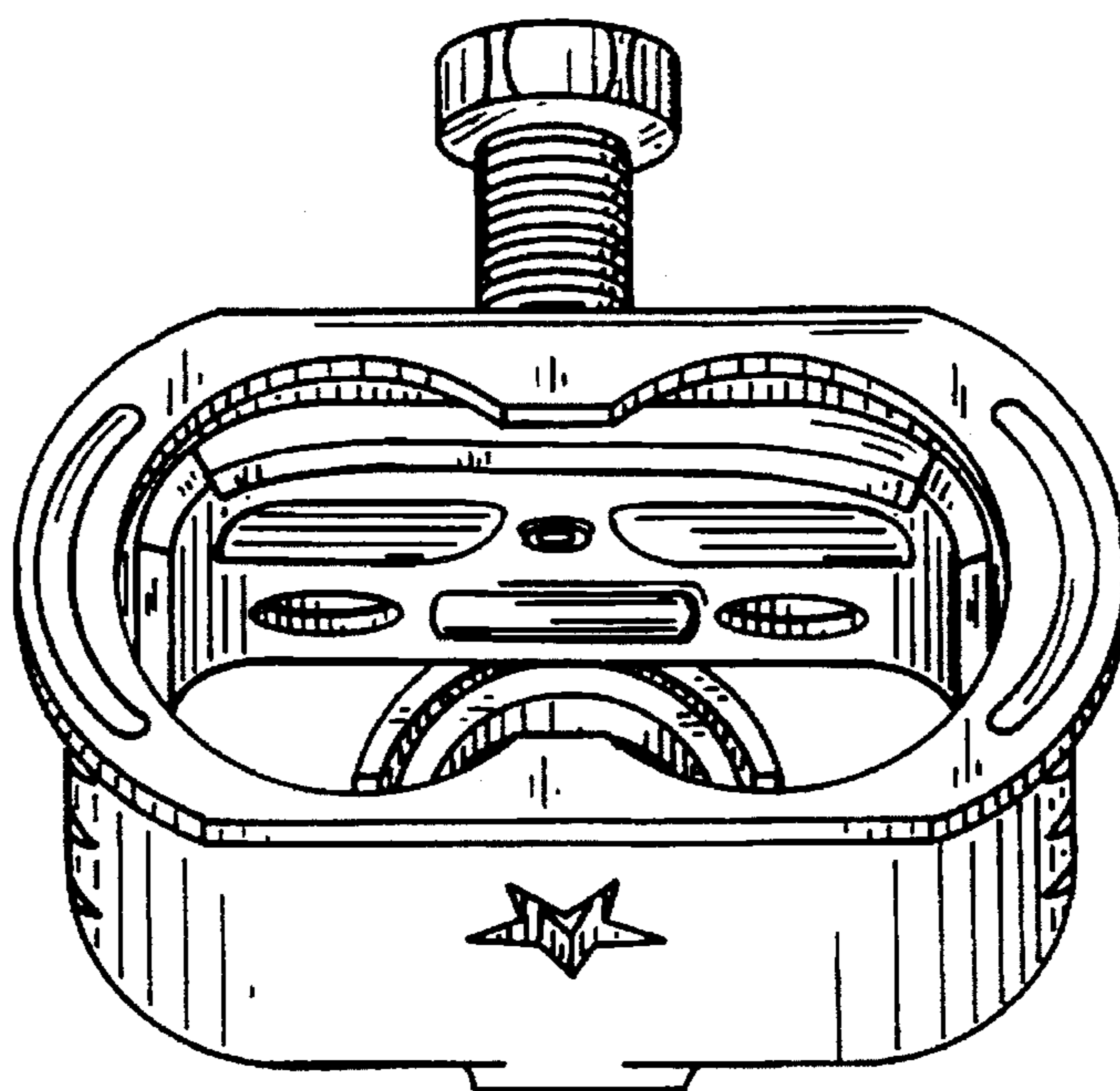

FIG. 34

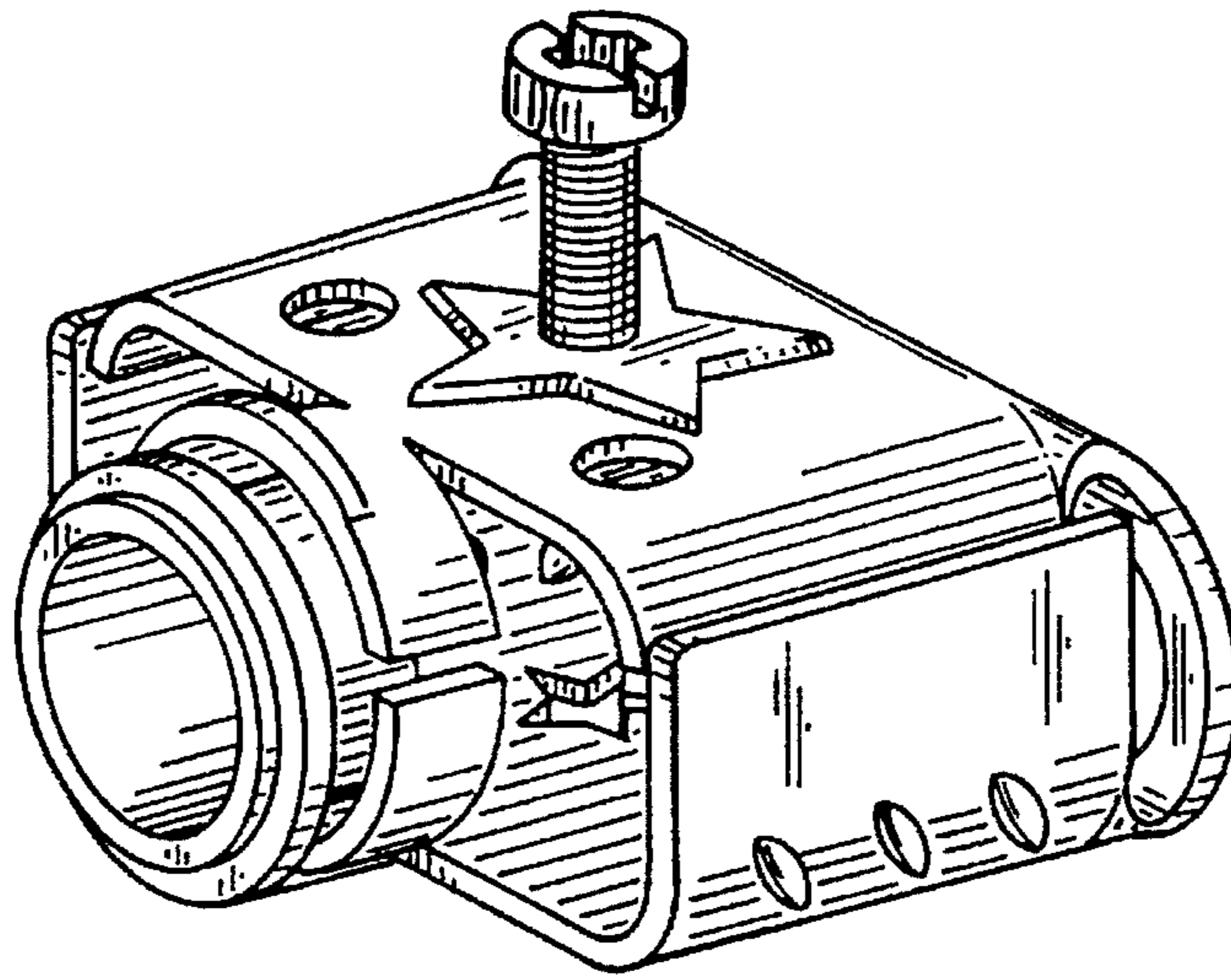

FIG. 35

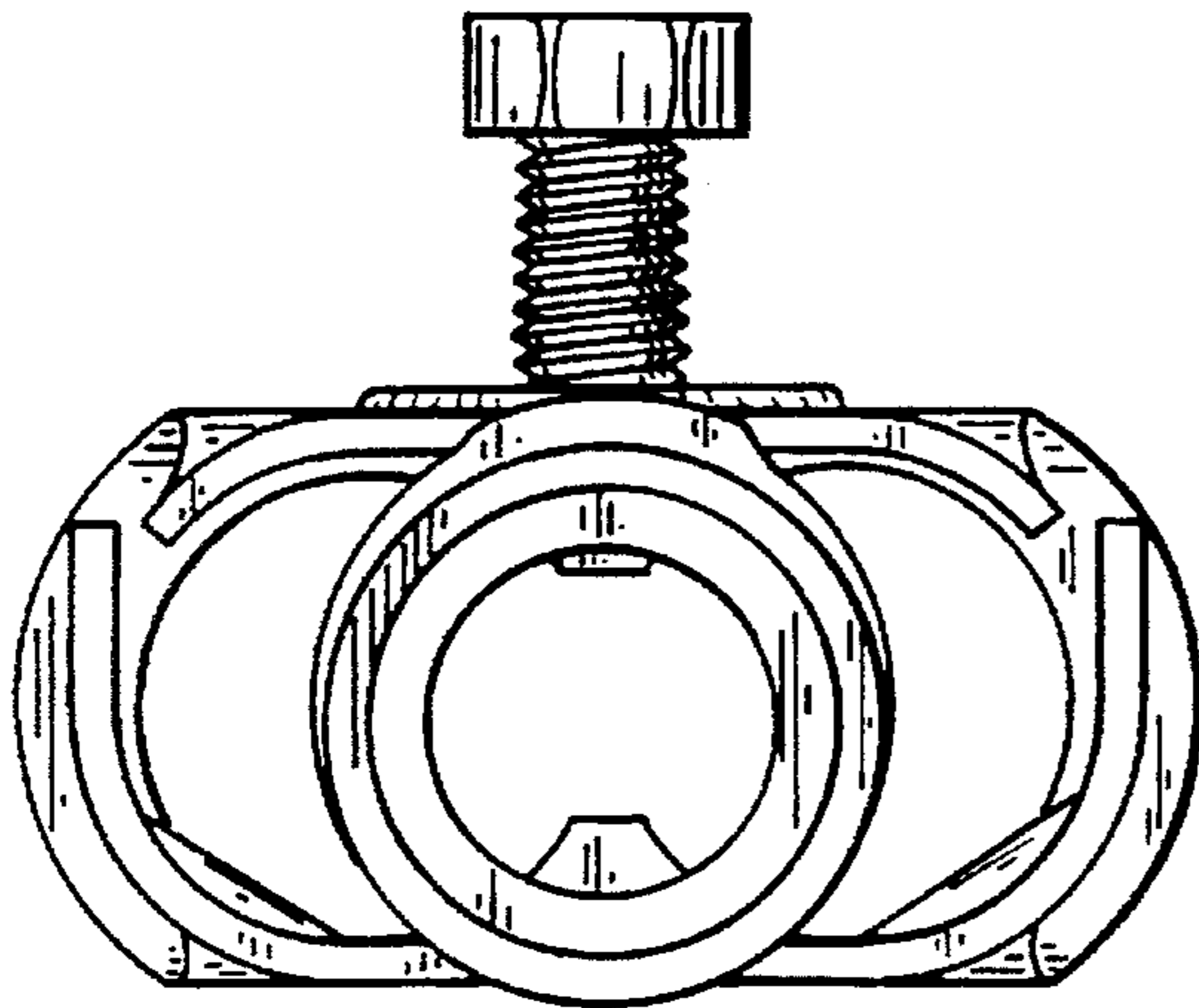

FIG. 36

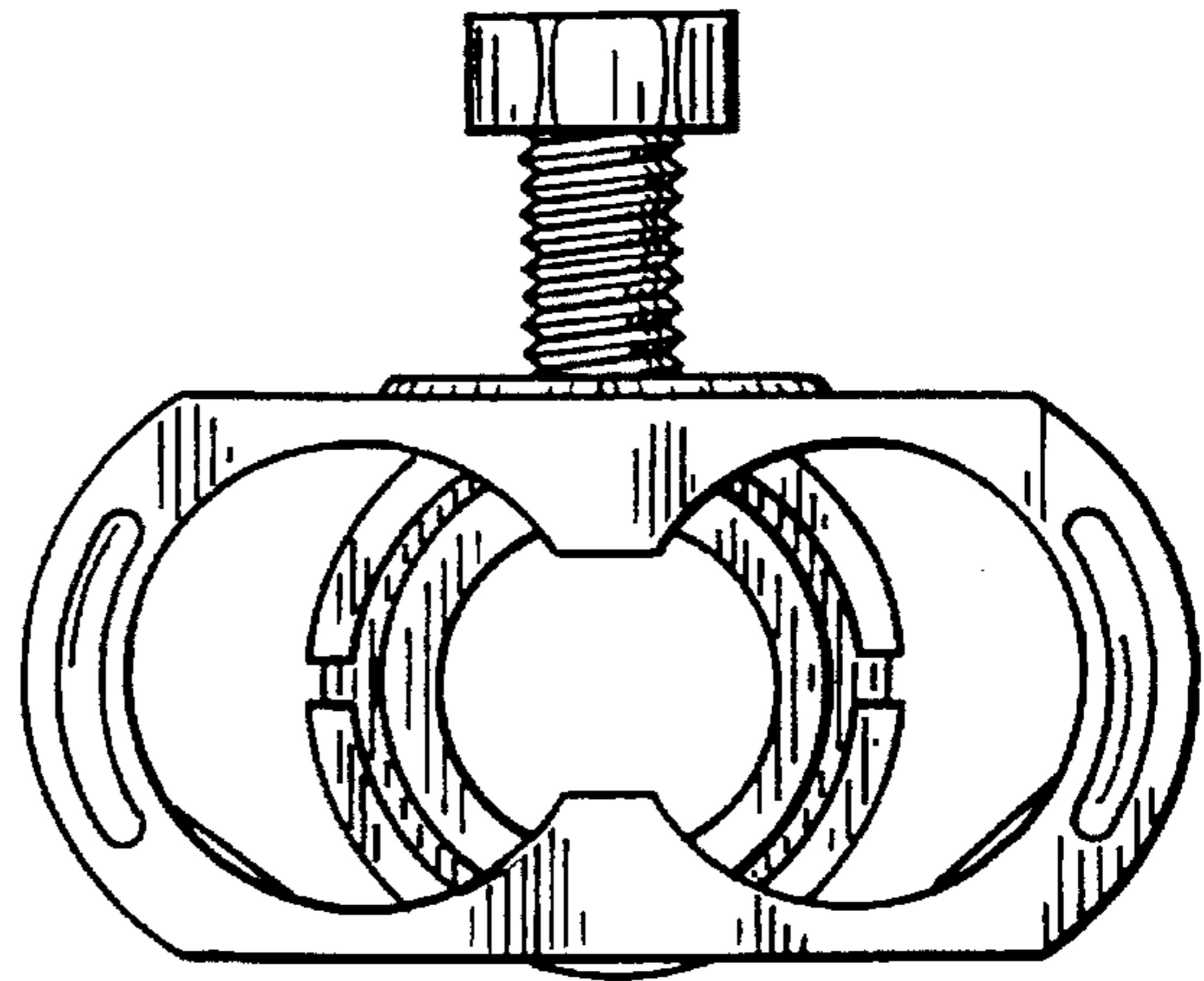

FIG. 37

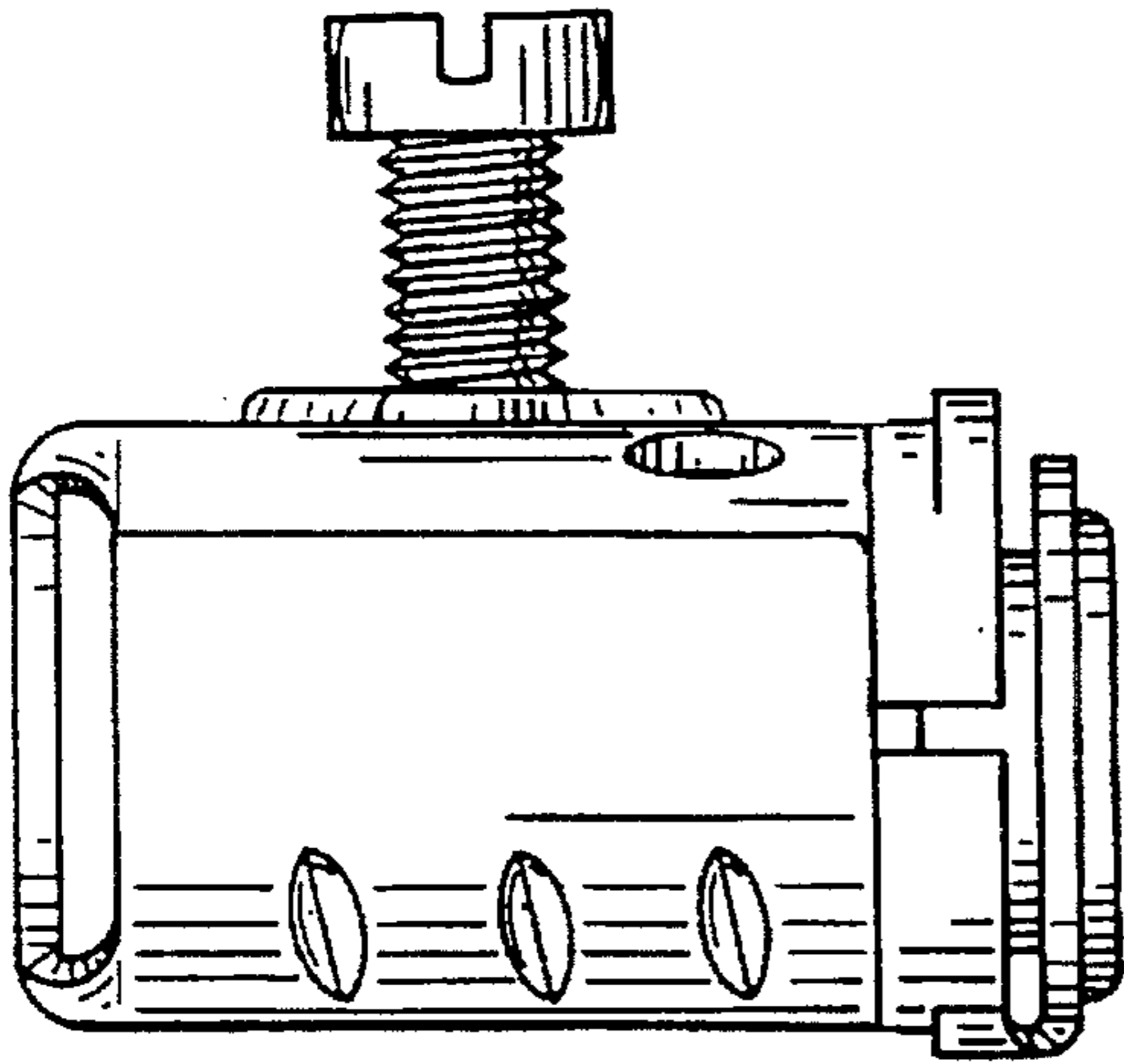

FIG. 38

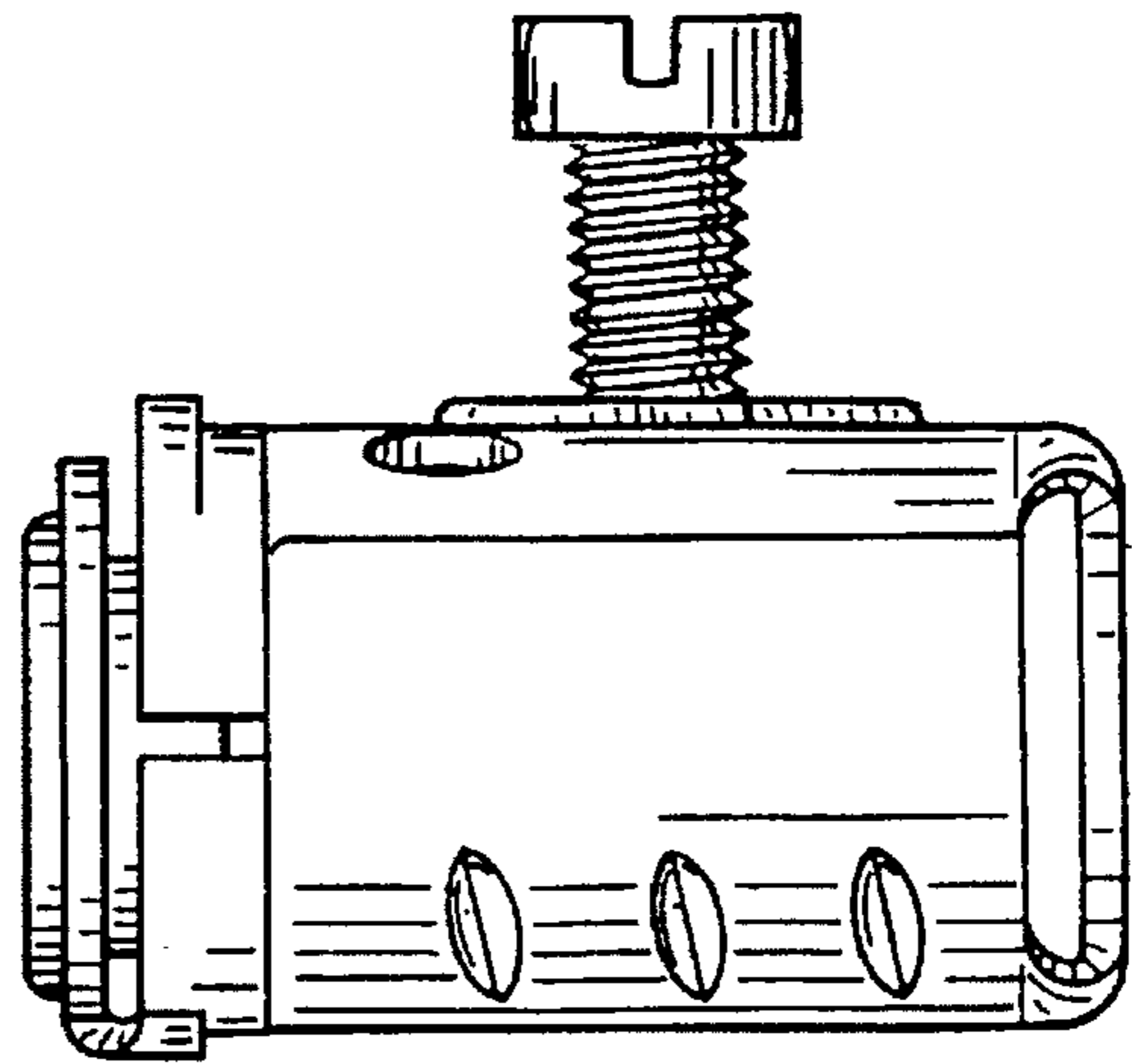

FIG. 39

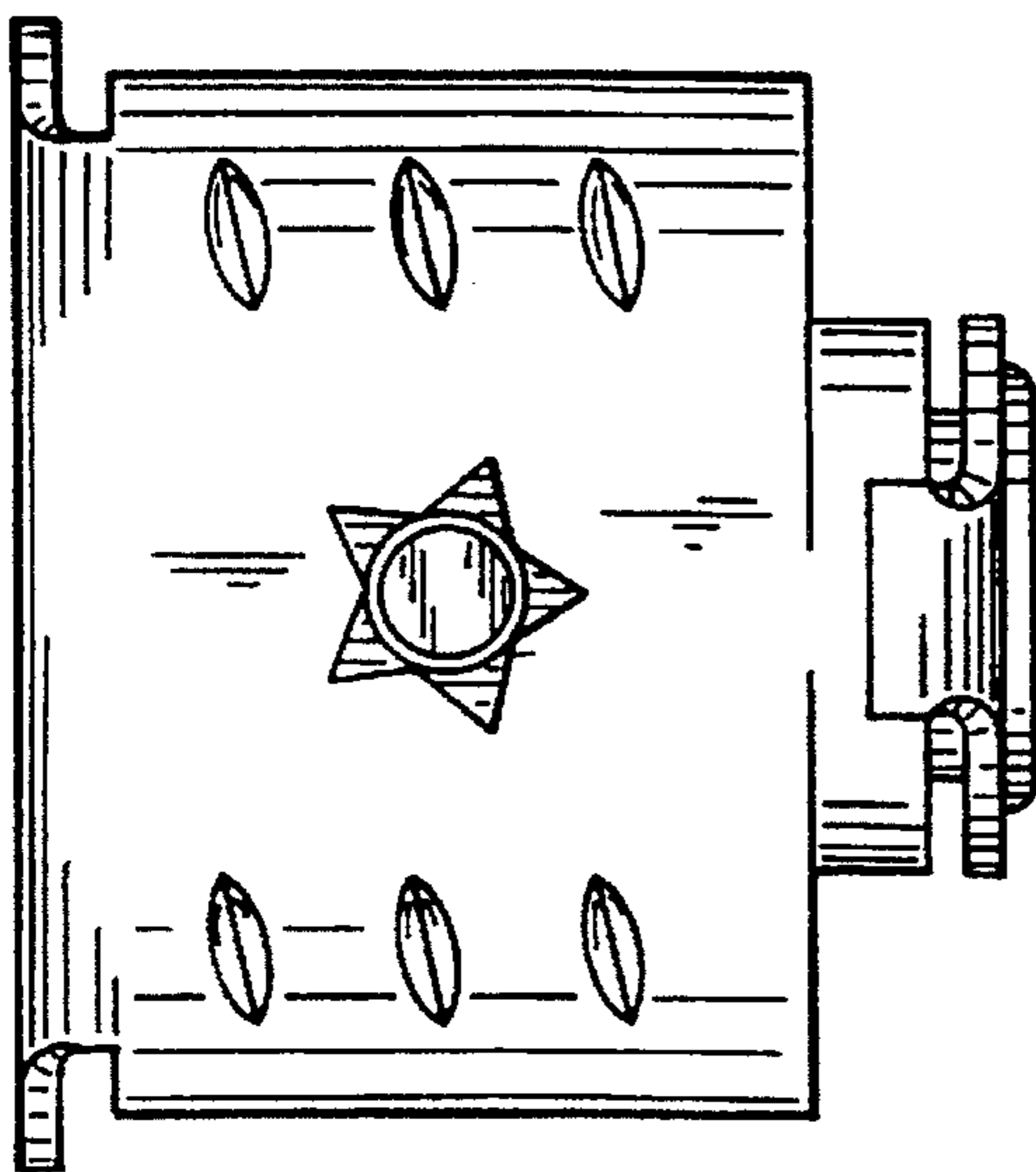

FIG. 40

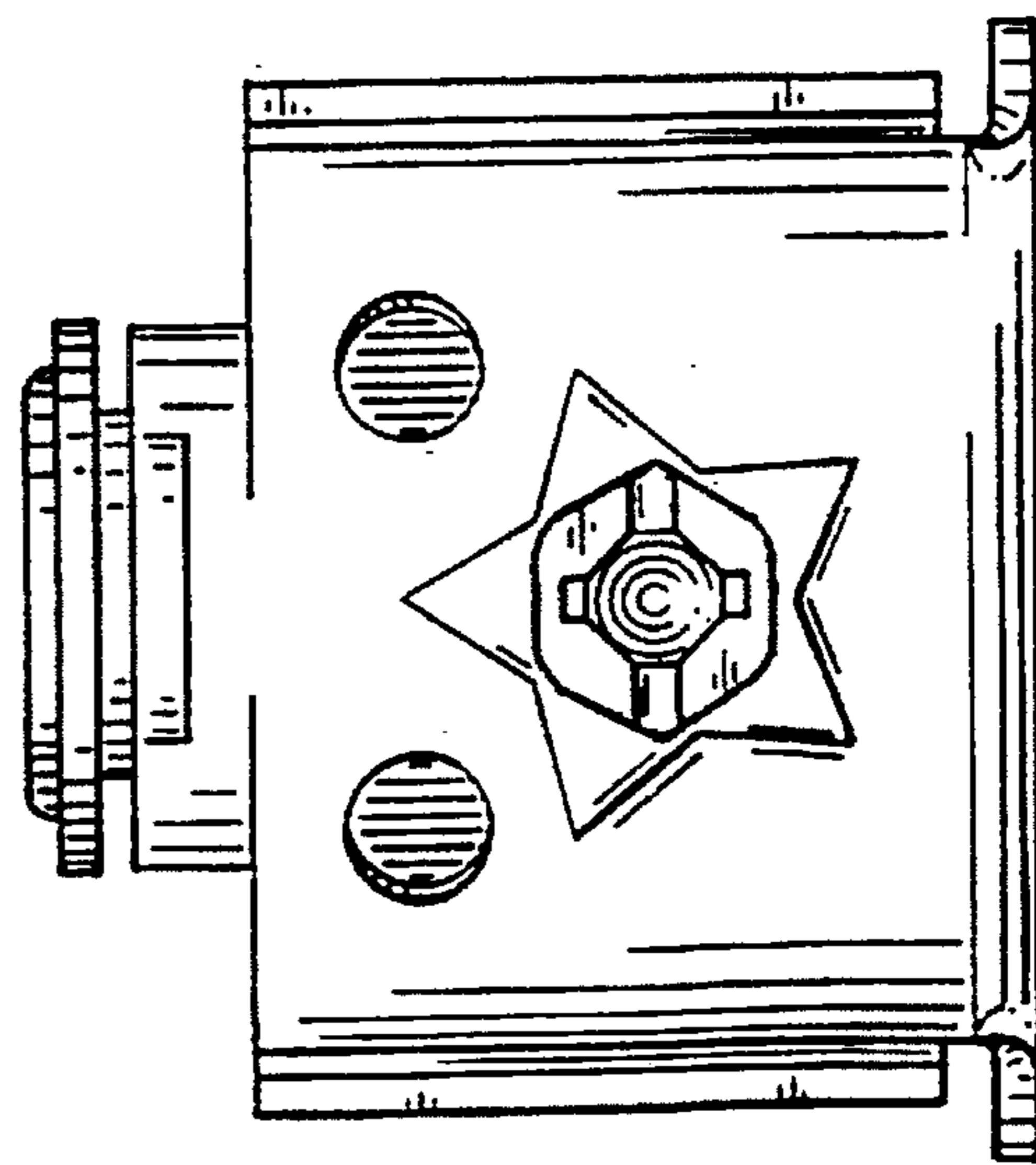

FIG. 41

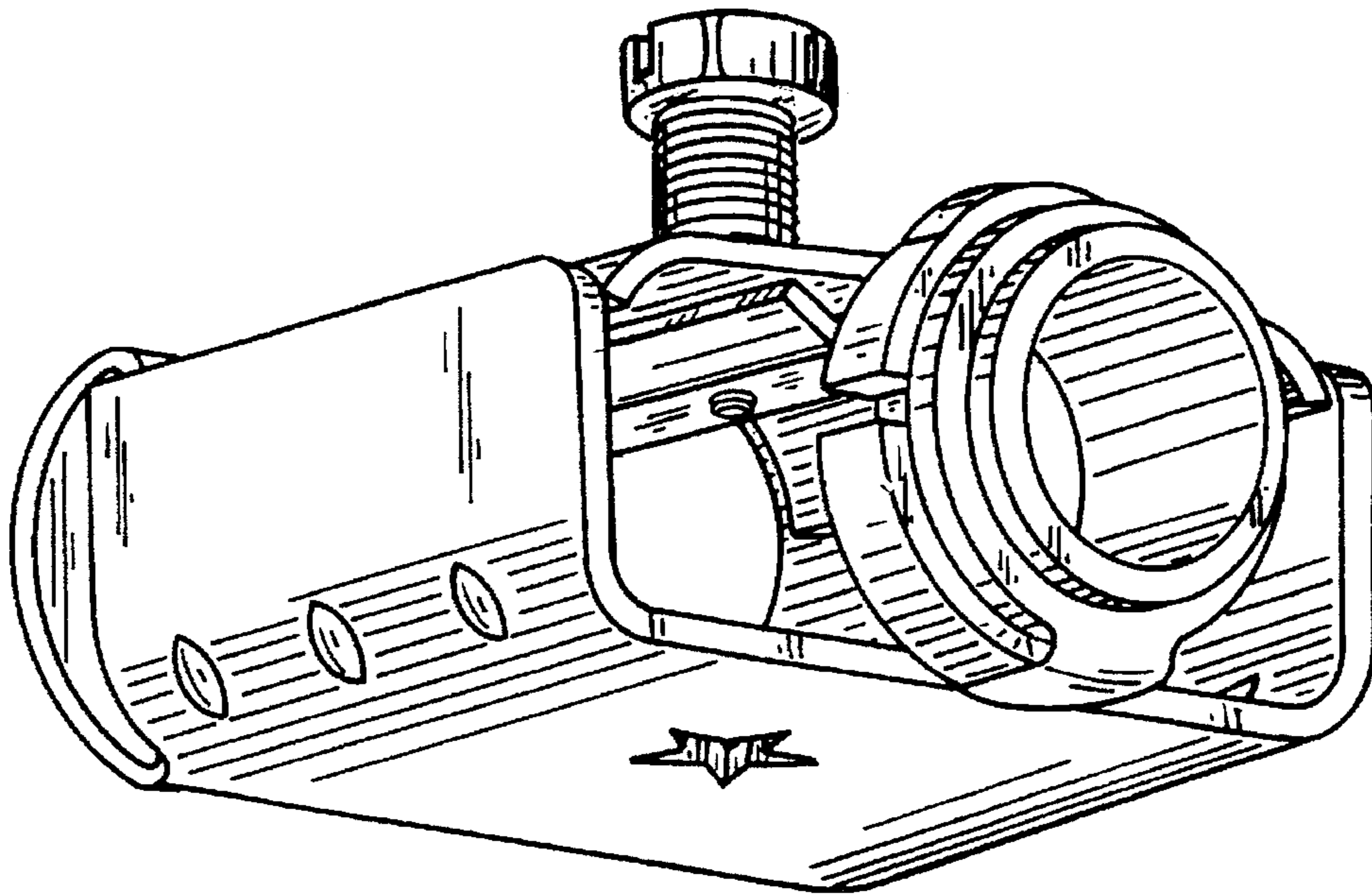

FIG. 42

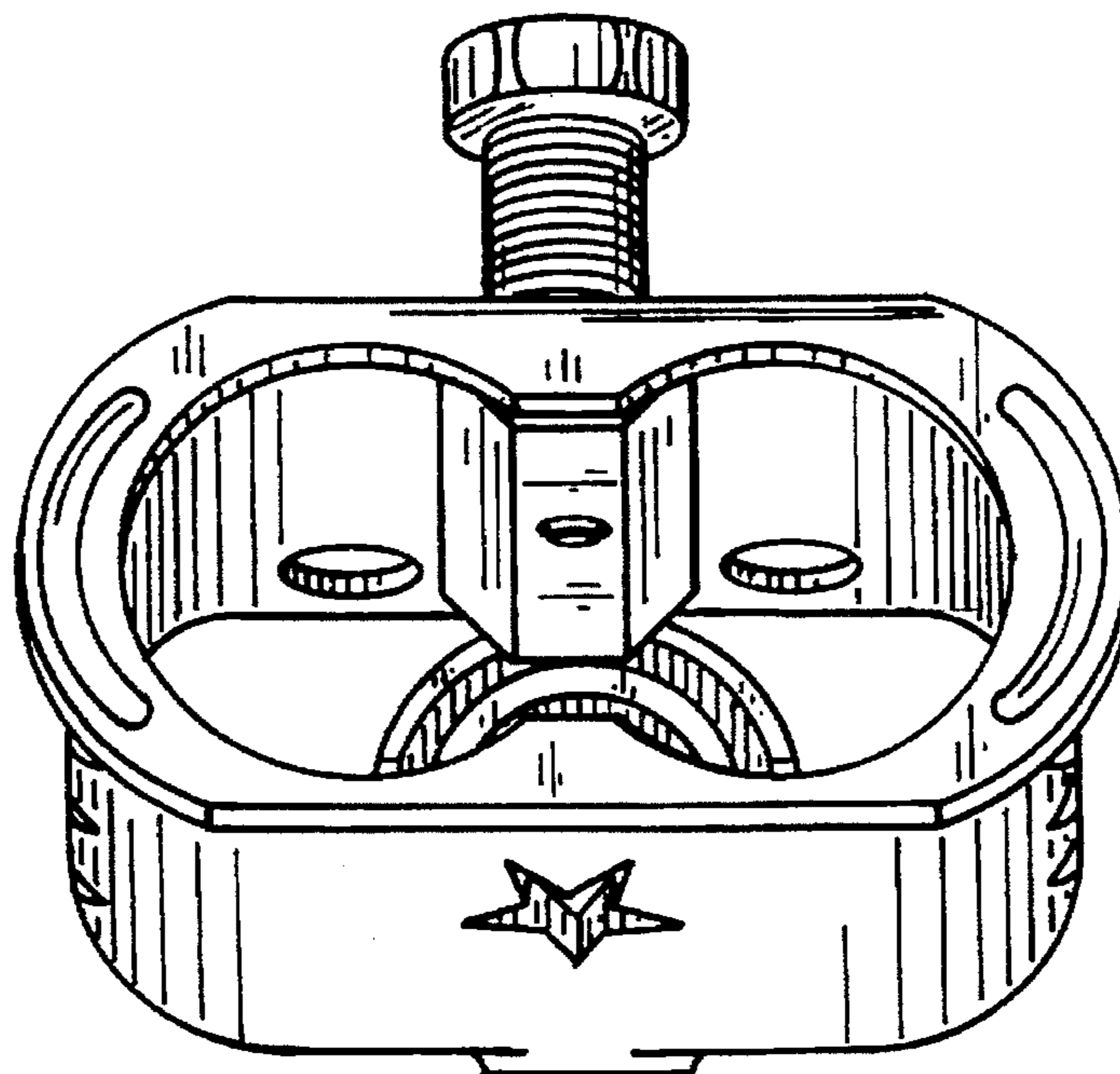

FIG. 43

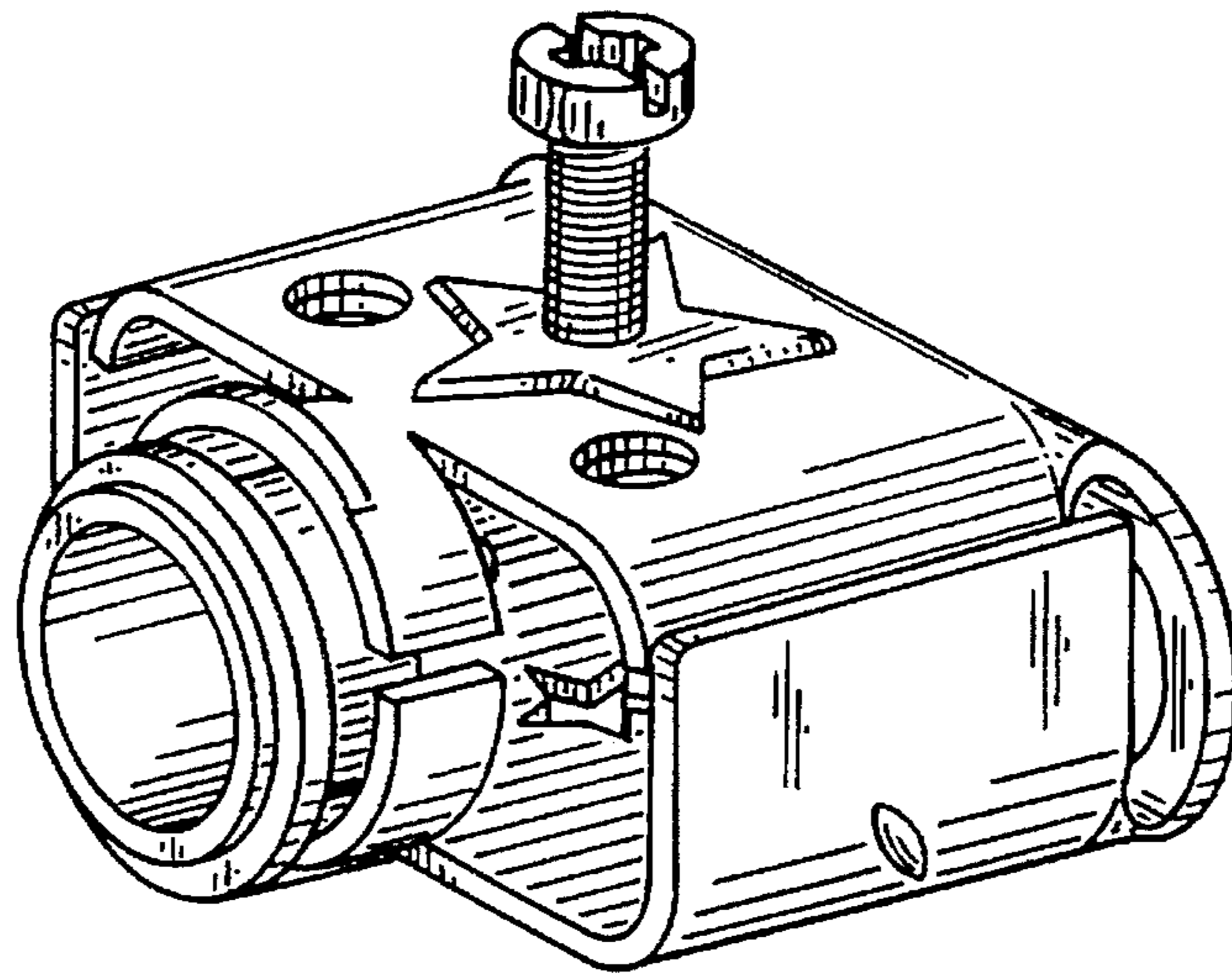

FIG. 44

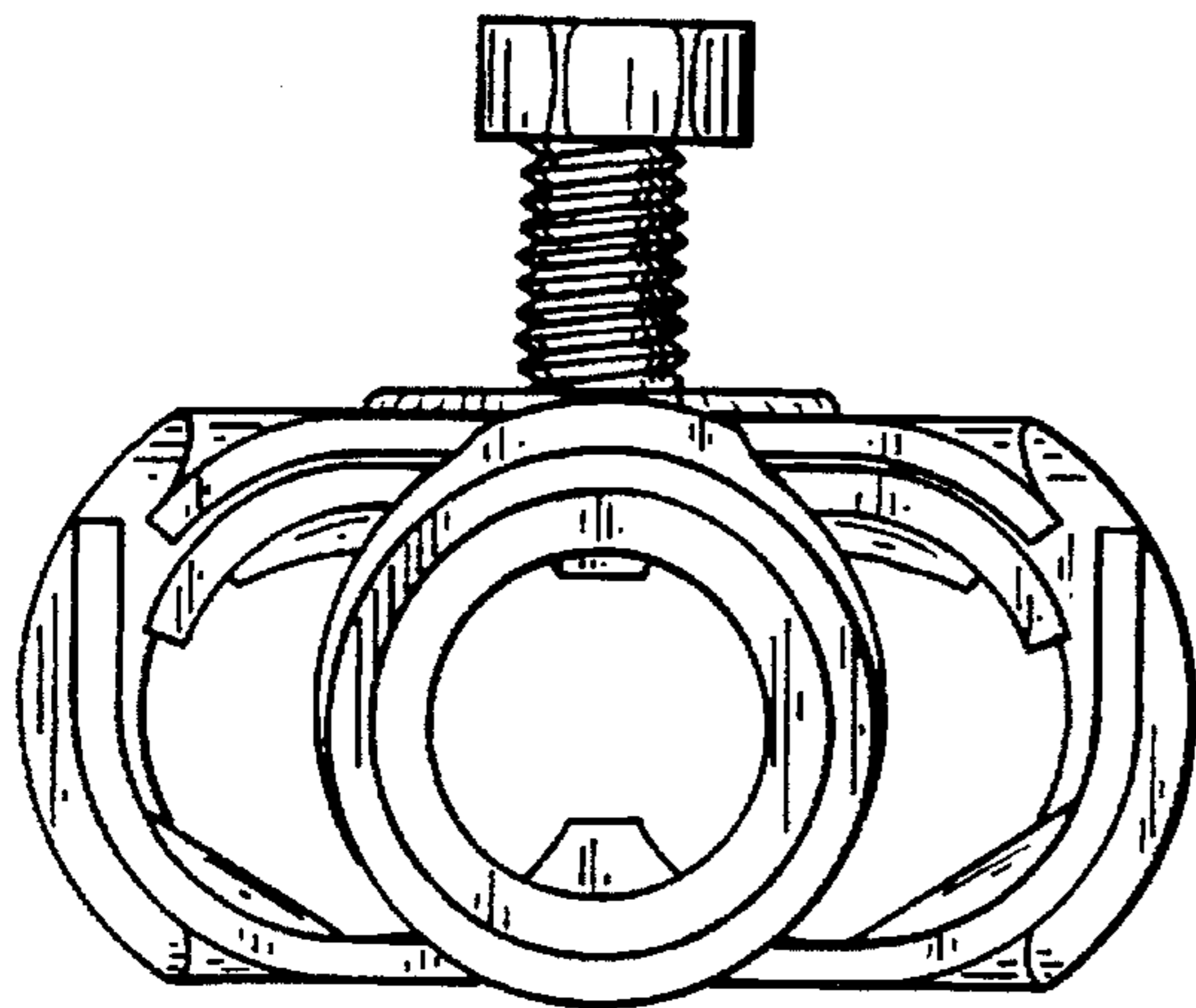

FIG. 45

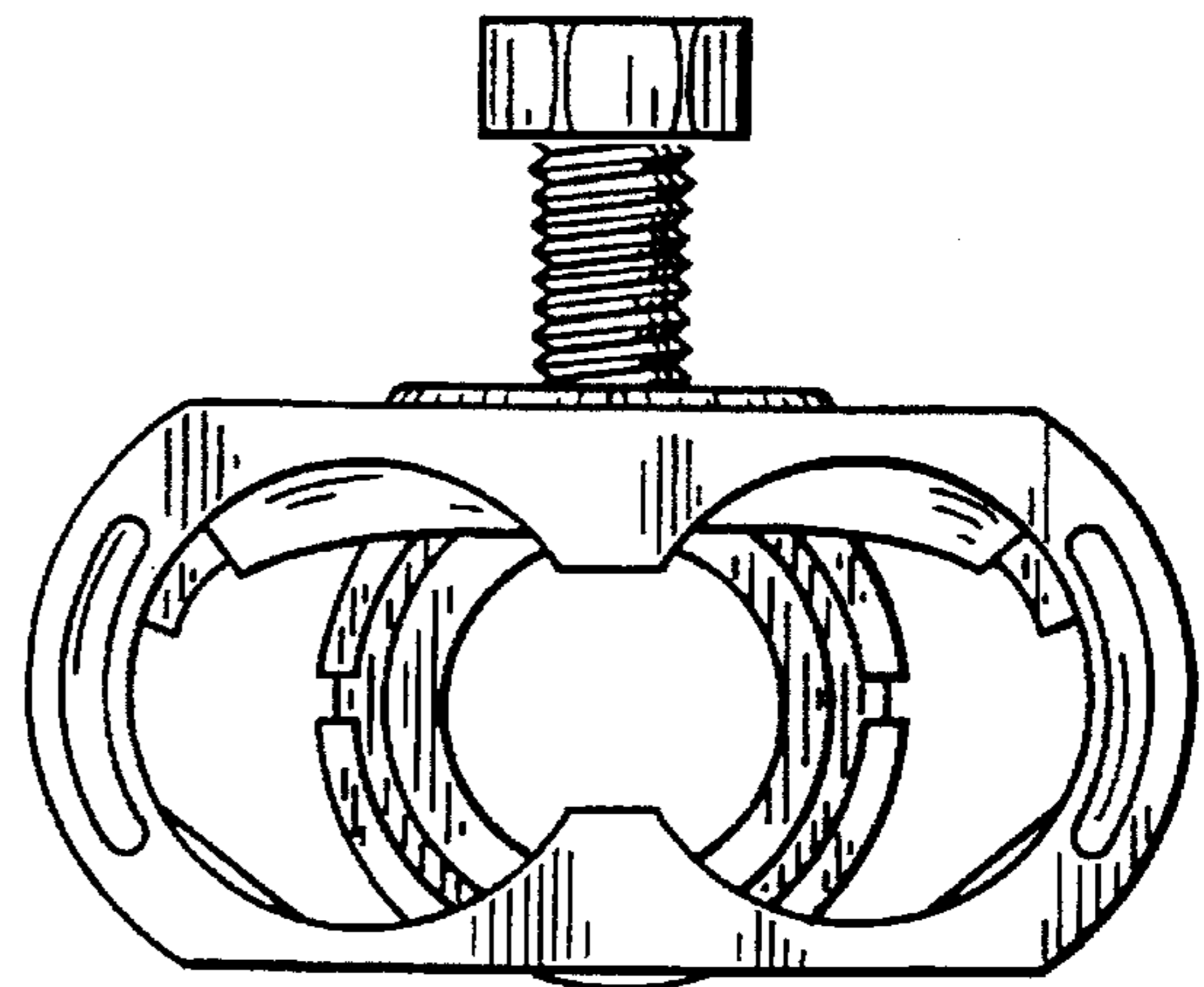

FIG. 46

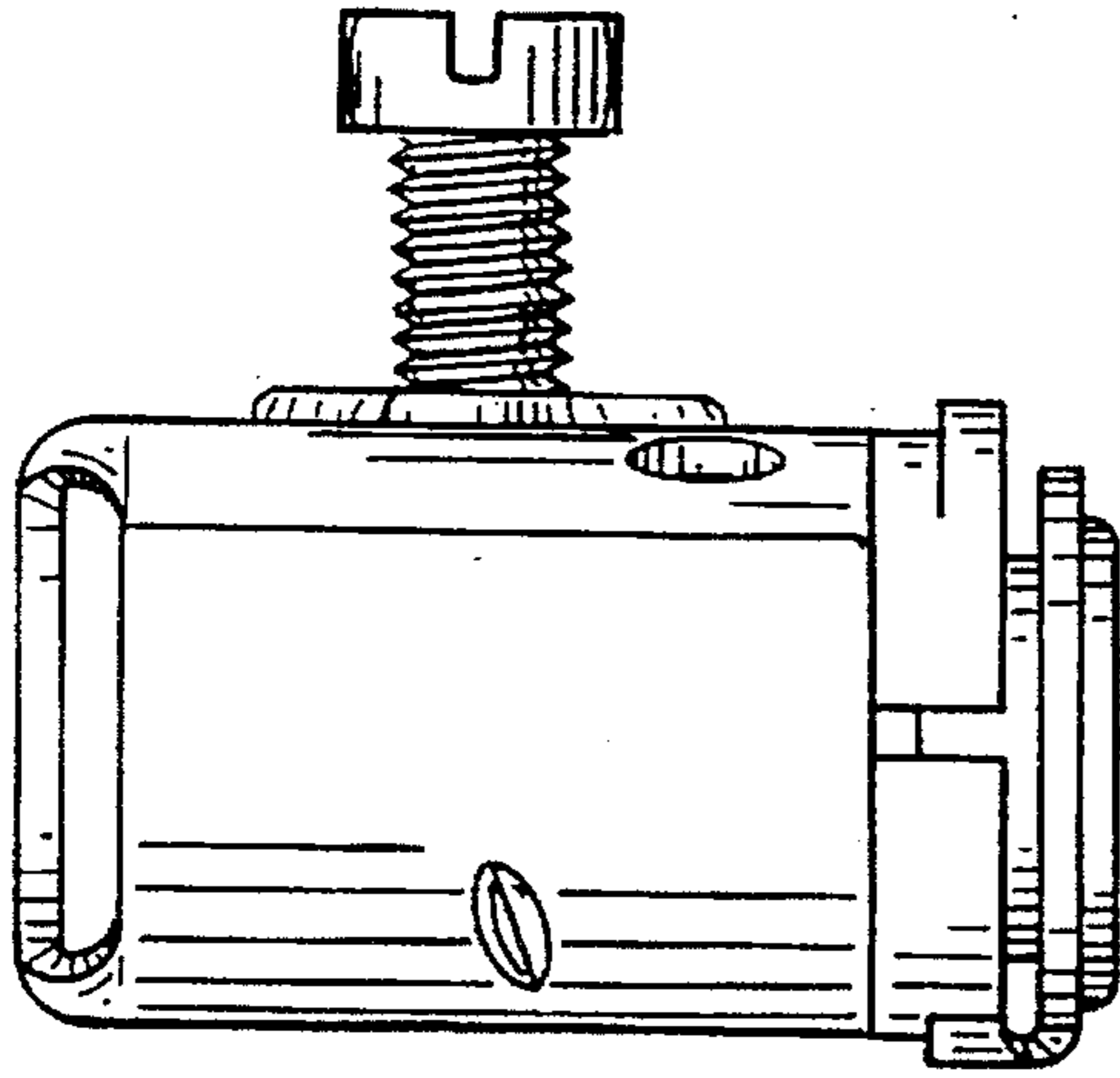

FIG. 47

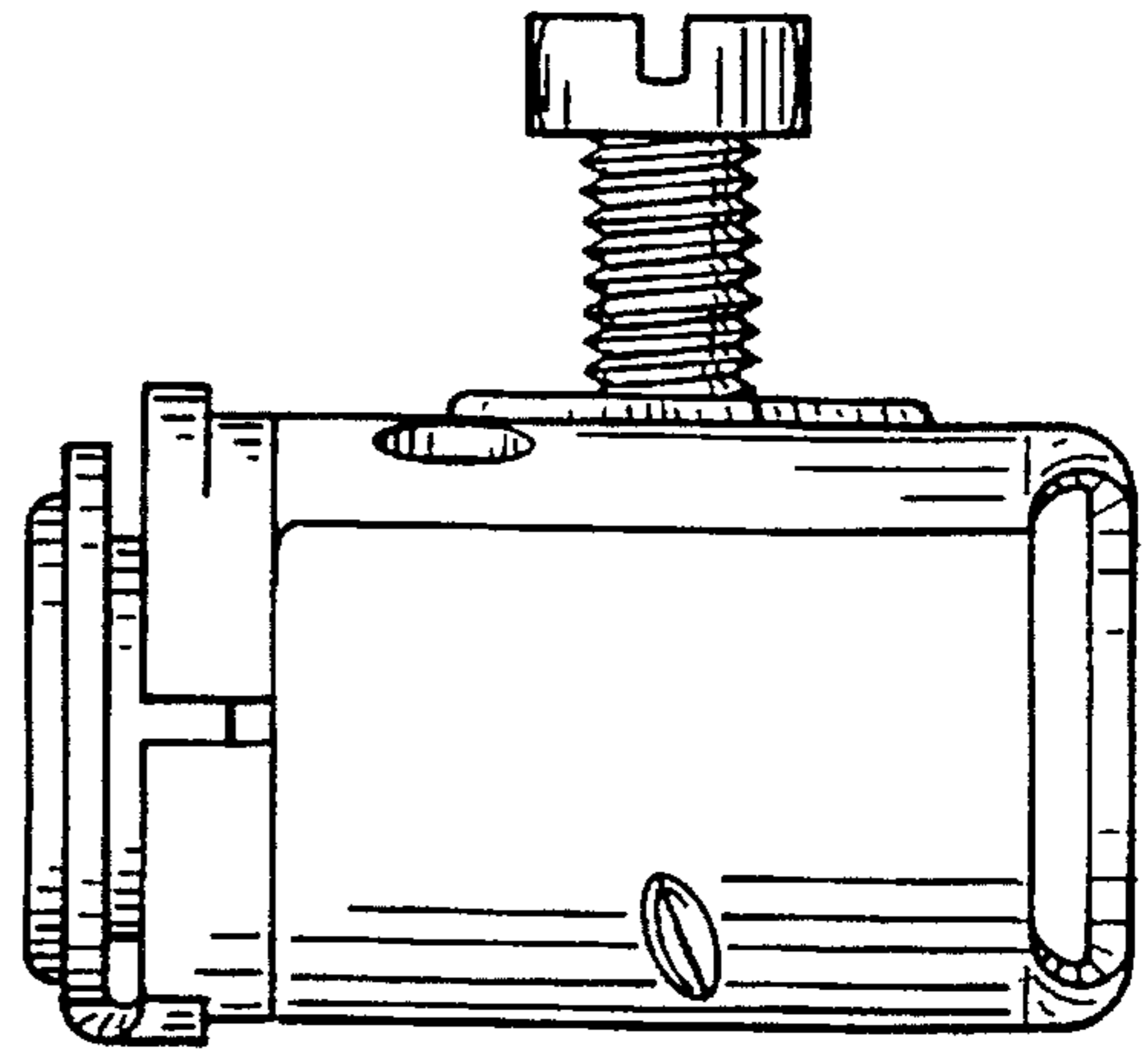

FIG. 48

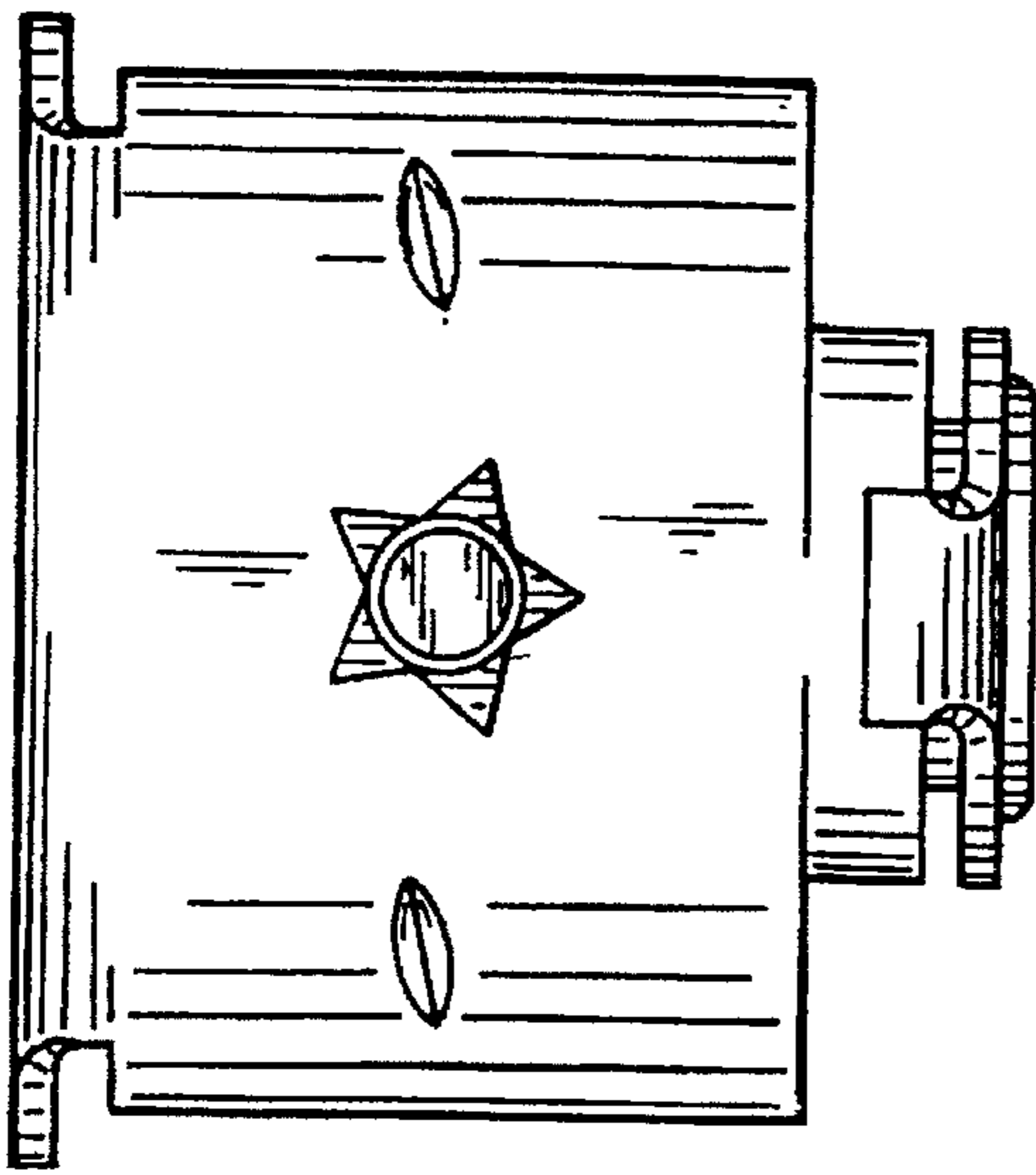

FIG. 49

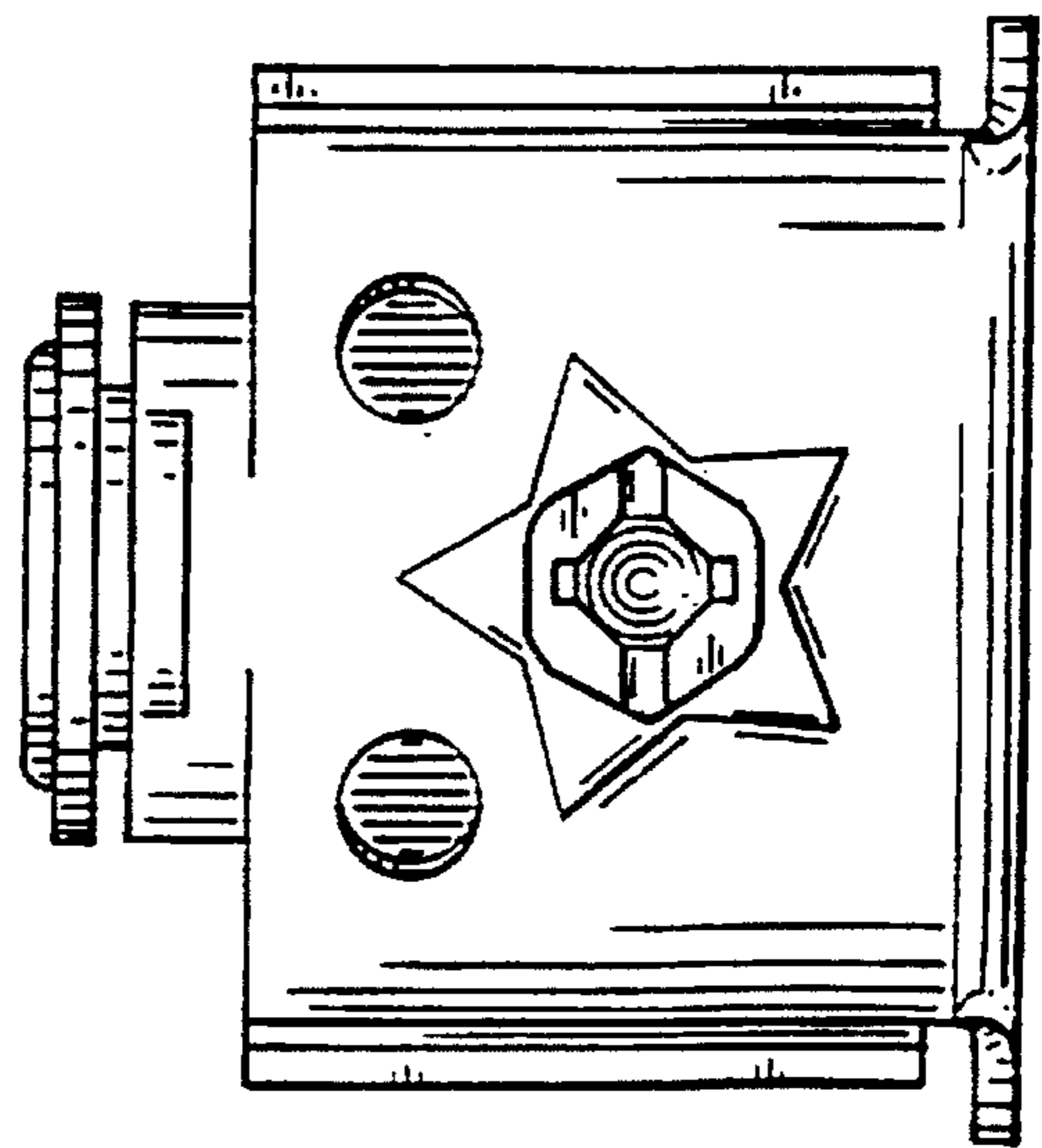

FIG. 50

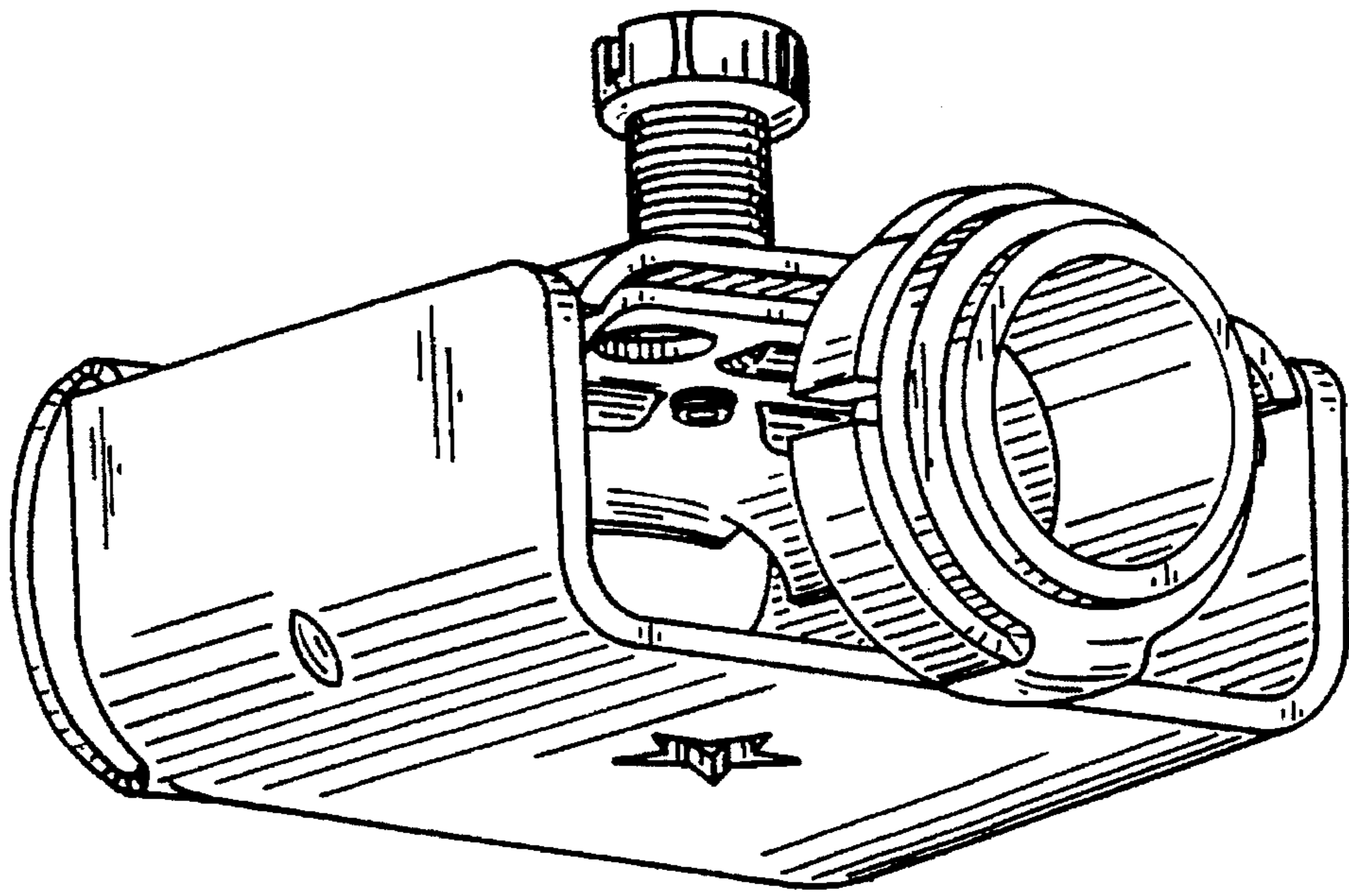

FIG. 51

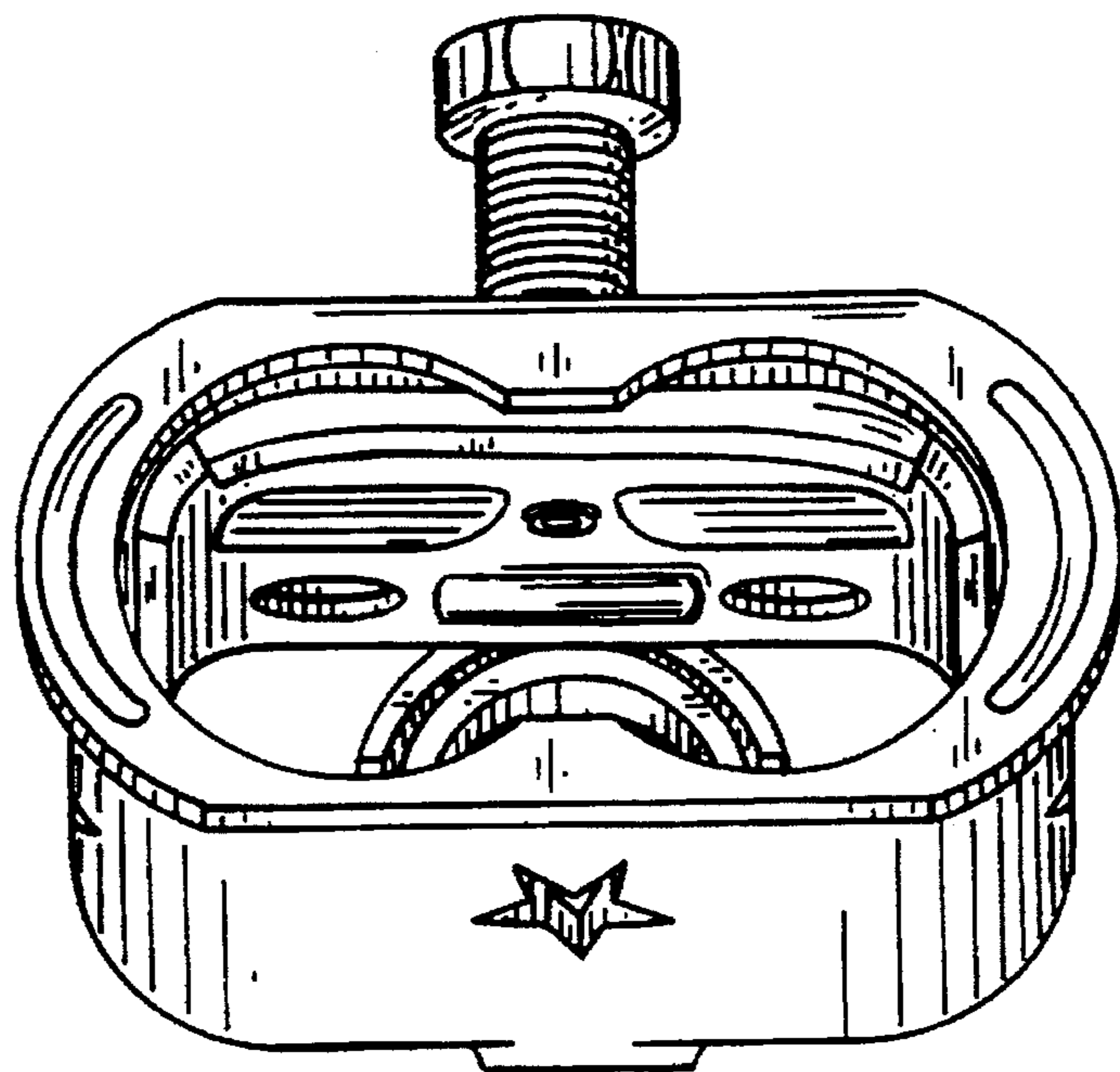

FIG. 52

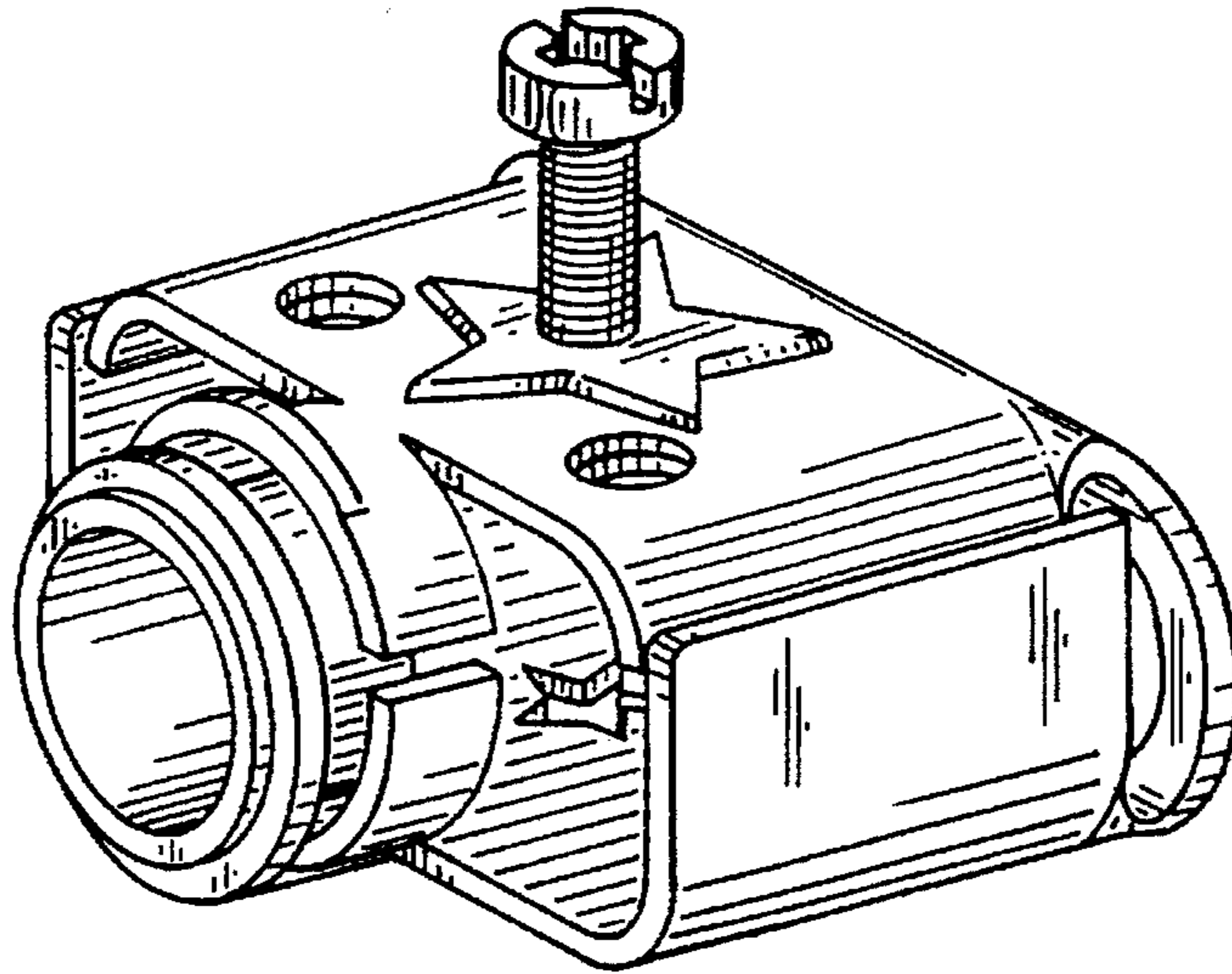

FIG. 53

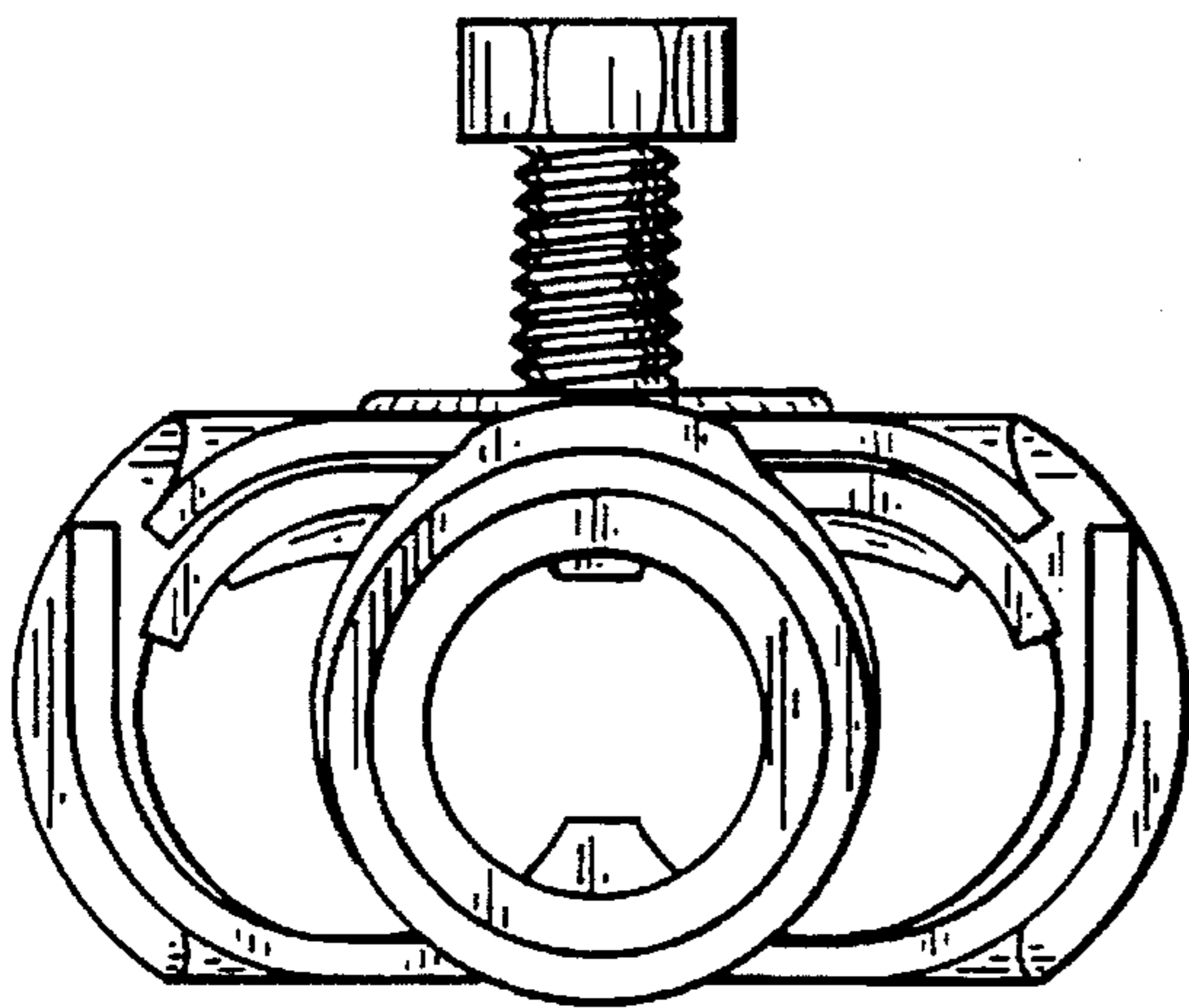

FIG. 54

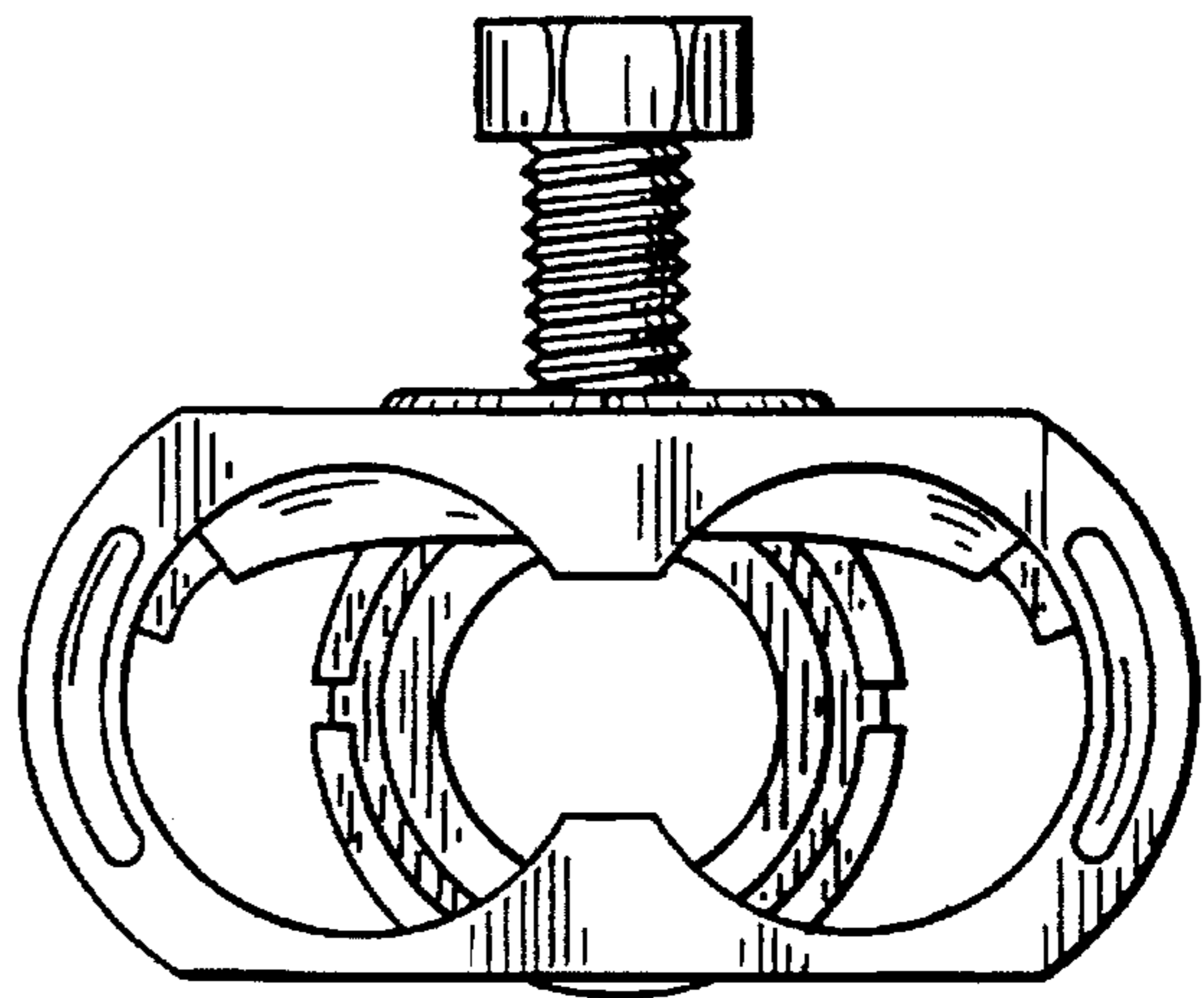

FIG. 55

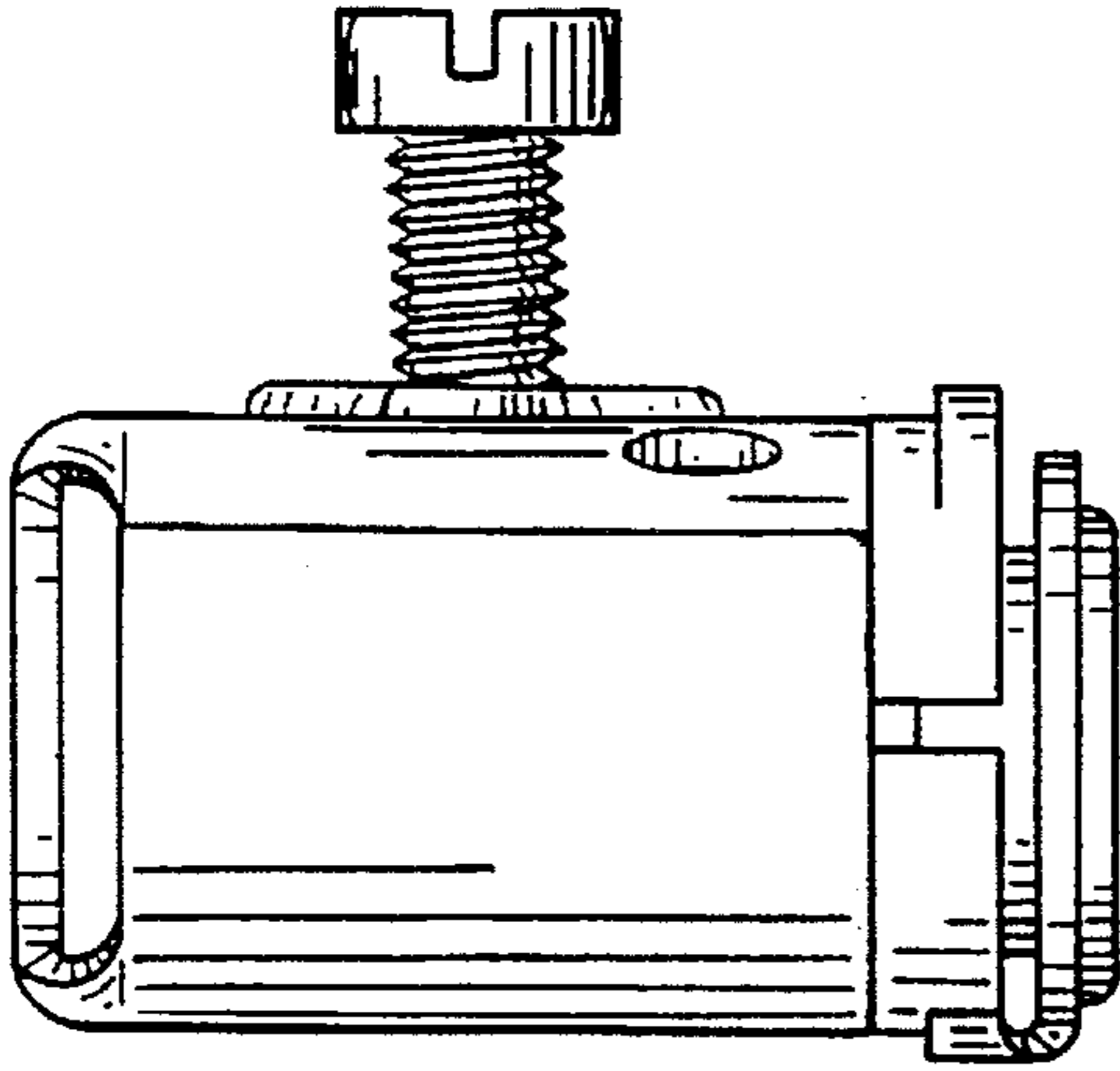

FIG. 56

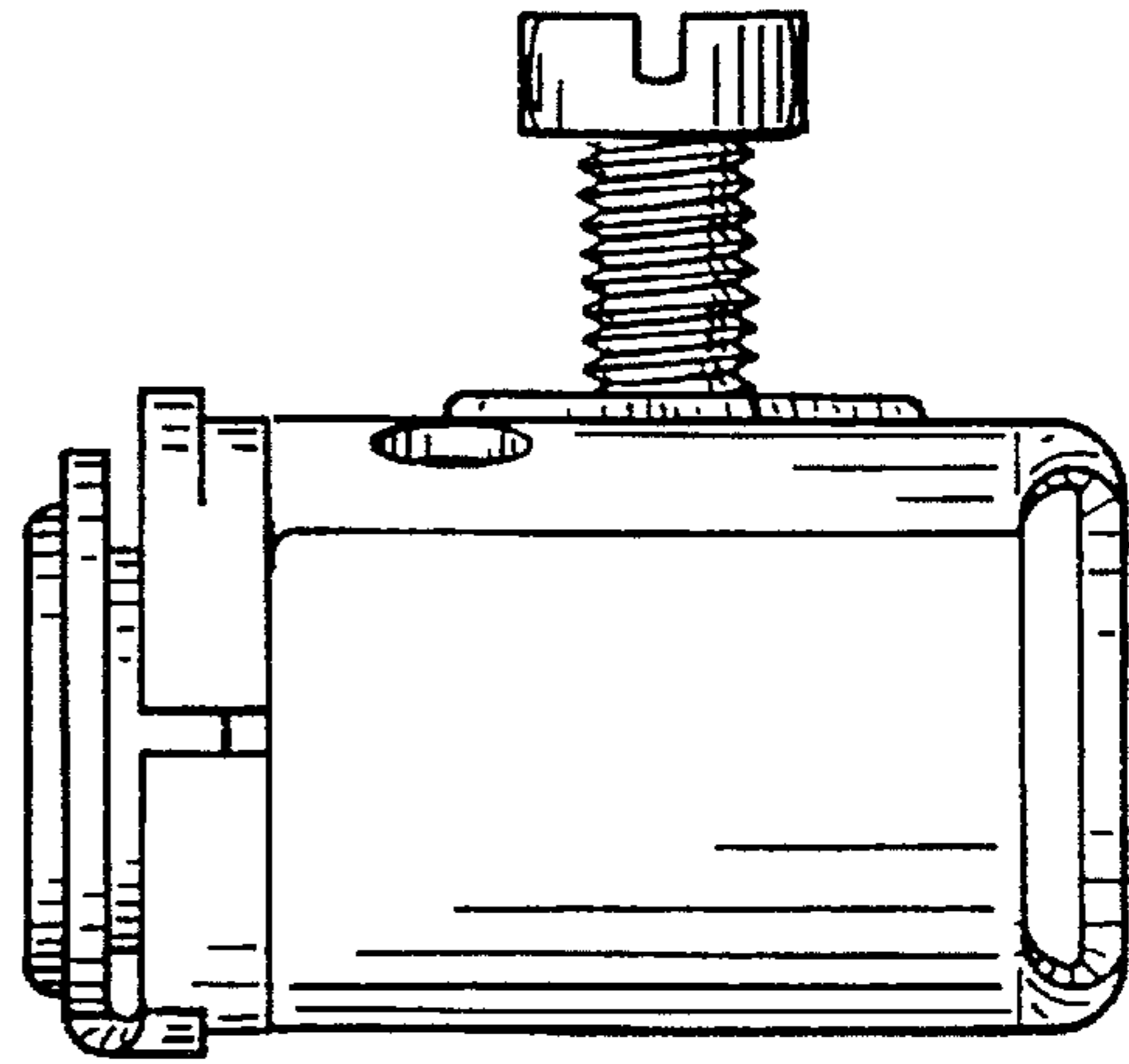

FIG. 57

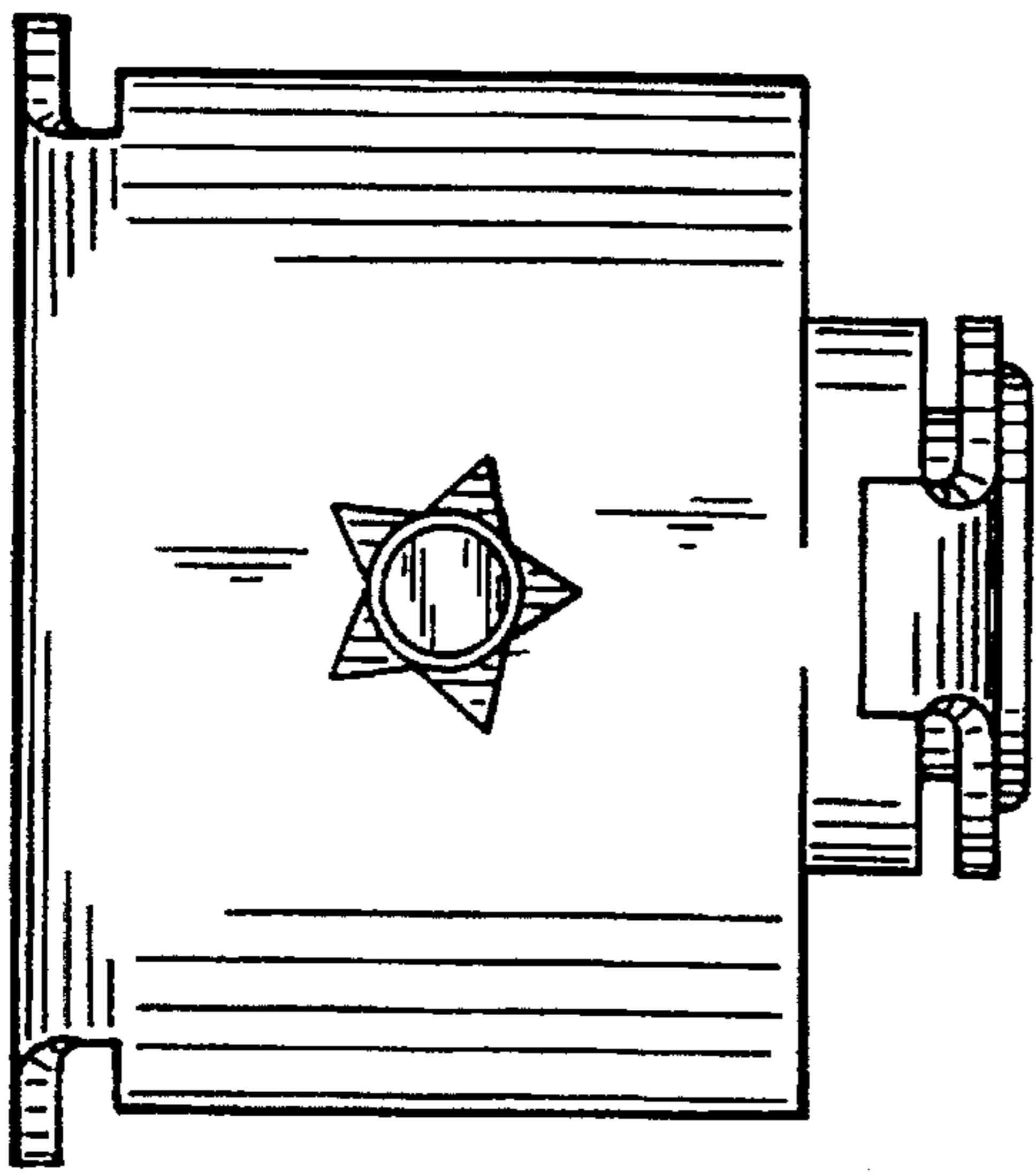

FIG. 58

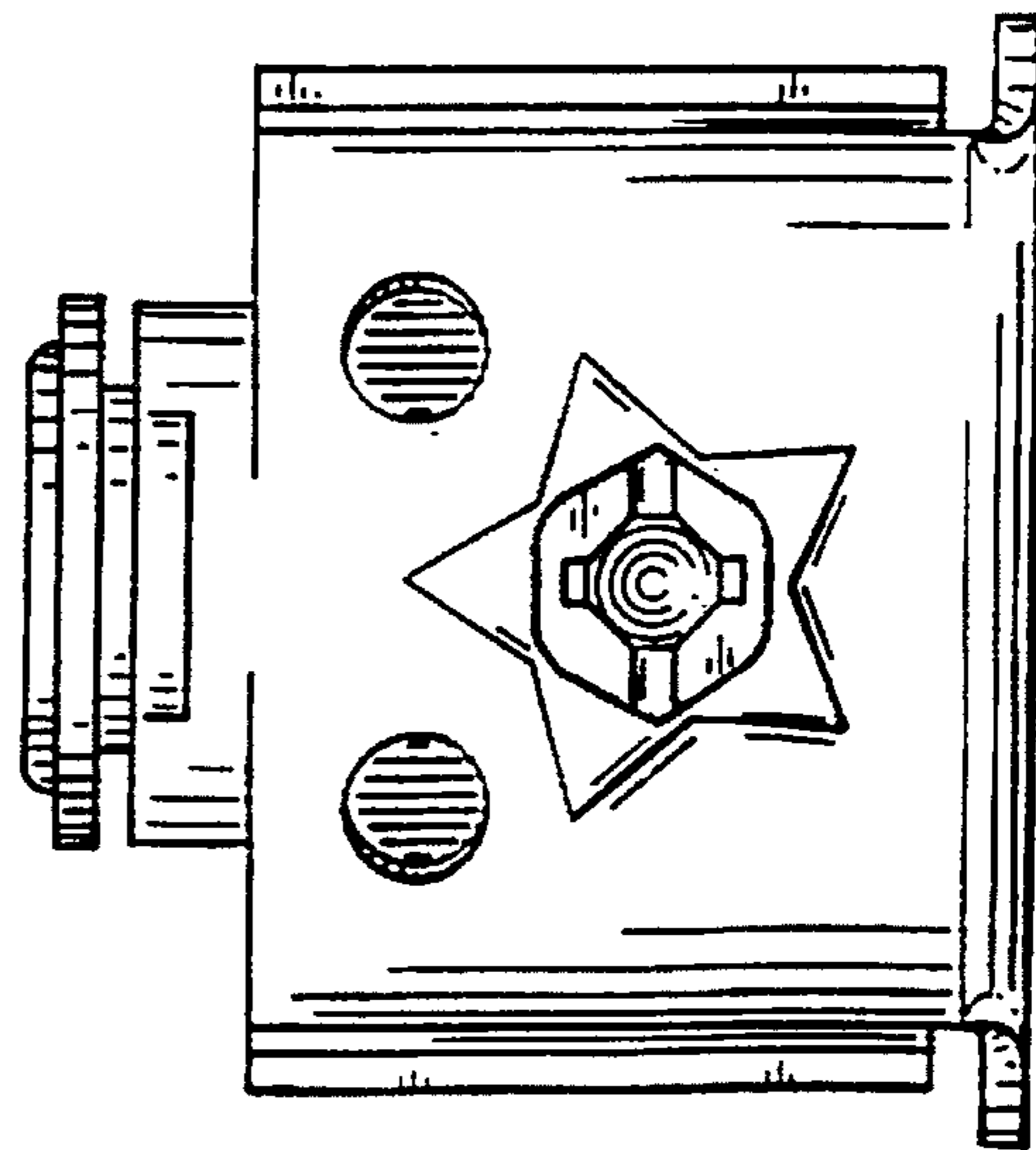

FIG. 59

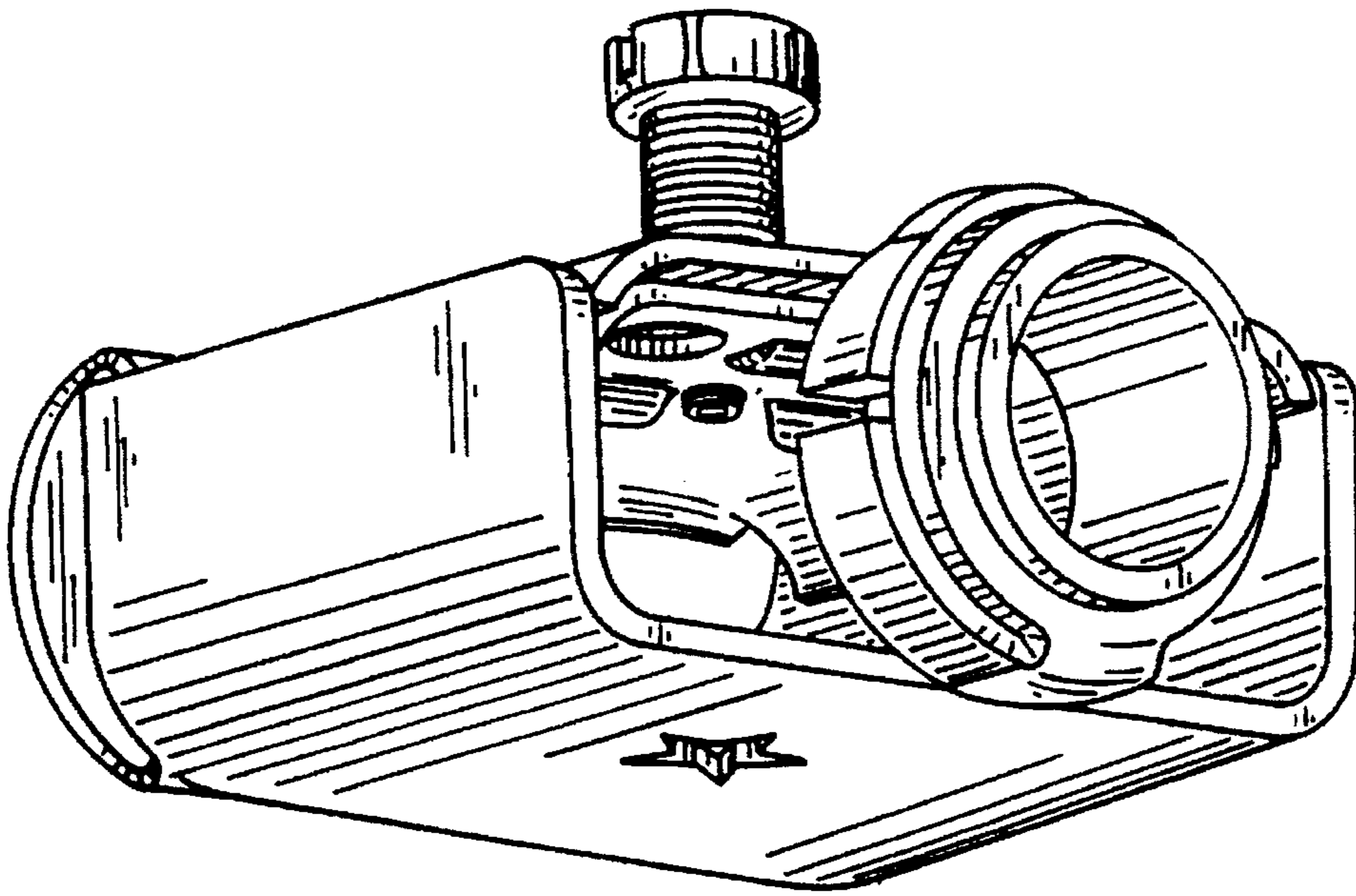

FIG. 60

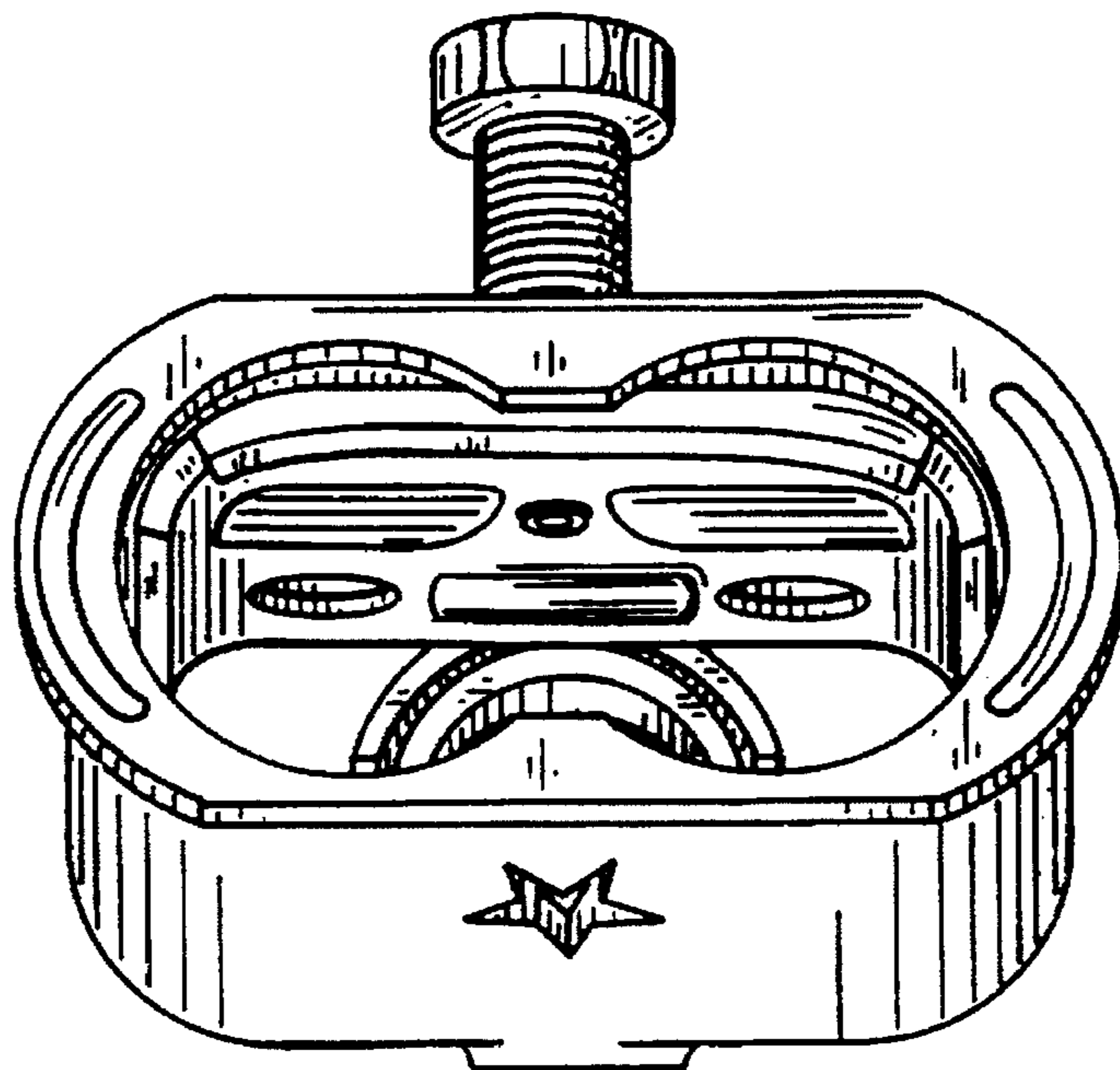

FIG. 61