

US00D381502S

United States Patent [19]

Petto

[11] Patent Number: **Des. 381,502**

[45] Date of Patent: ****Jul. 29, 1997**

[54] PURSE

[76] Inventor: **Ng Pak To Petto**, 3/F Flat 3, Belle House, 31 Whitefield Road, North Point, Hong Kong

[**] Term: **14 Years**

[21] Appl. No.: **54,765**

[22] Filed: **May 21, 1996**

[51] LOC (6) Cl. **03-01**

[52] U.S. Cl. **D3/237; D3/238**

[58] Field of Search D3/201, 231, 232, D3/234-238, 239, 240, 243, 244, 245, 246; D9/305, 307, 336; D6/303, 306; D11/157; D28/79, 80; 190/111; 383/2, 38, 86

[56] **References Cited**

U.S. PATENT DOCUMENTS

- D. 96,708 8/1935 Stephan D6/303
- D. 137,475 3/1944 Morehead D6/303
- D. 161,362 12/1950 Nessimoff D3/243

- D. 182,736 5/1958 Murray D3/237
- D. 182,746 5/1958 Schumann D9/336
- D. 214,485 6/1969 Douglas D9/336
- D. 352,481 11/1994 Williams D11/157
- 4,096,929 6/1978 Frey et al. 383/38 X

Primary Examiner—Louis S. Zarfes
Assistant Examiner—Monica A. Weingart
Attorney, Agent, or Firm—Charles W. McHugh

[57] **CLAIM**

The ornamental design for a “purse,” as shown and described.

DESCRIPTION

FIG. 1 is a front elevational view of a “purse,” showing my new design, with both the front and rear elevational views being identical;

FIG. 2 is a left side elevational view thereof;

FIG. 3 is a right side elevational view thereof;

FIG. 4 is a top plan view thereof; and,

FIG. 5 is a bottom plan view thereof.

1 Claim, 1 Drawing Sheet

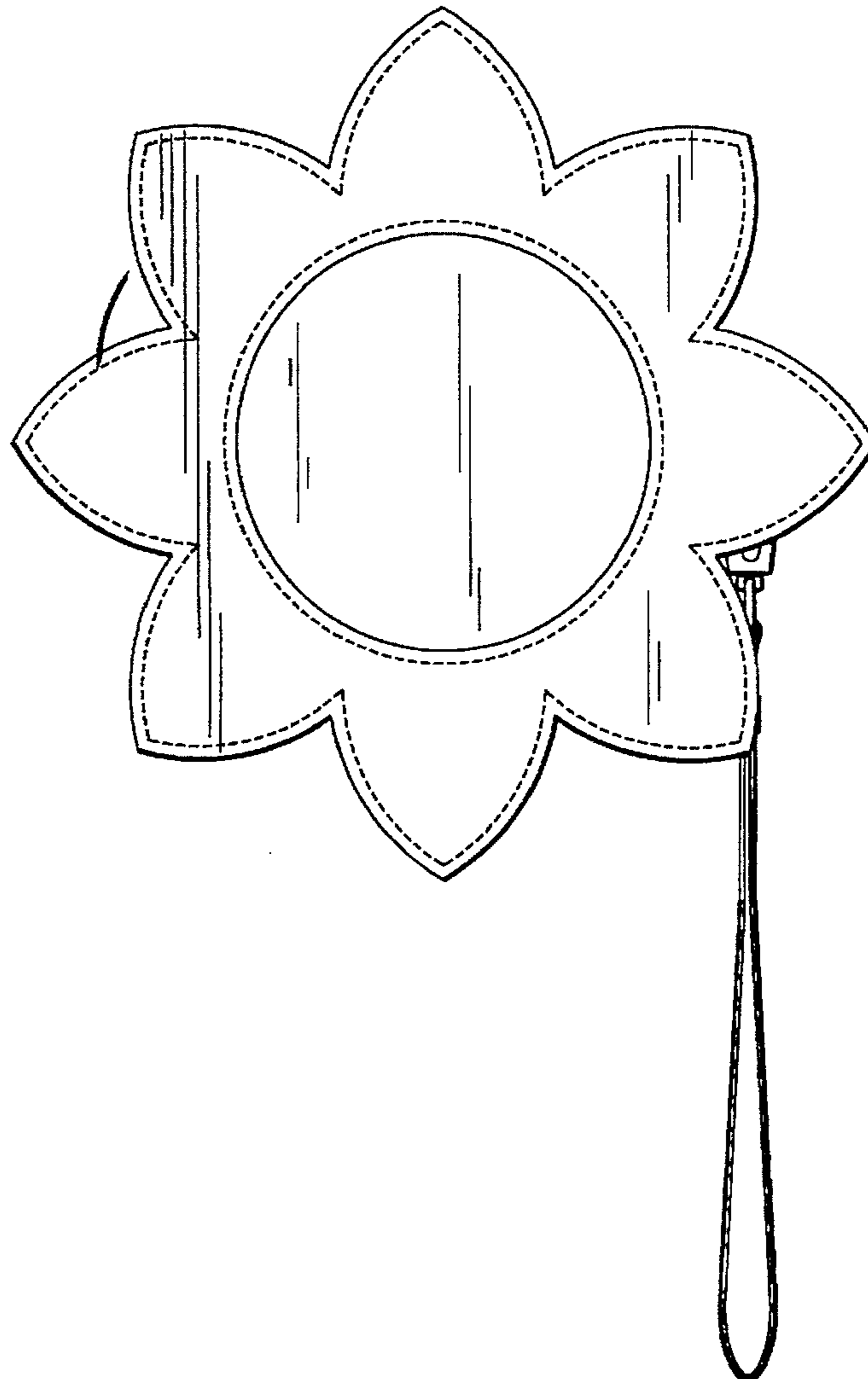

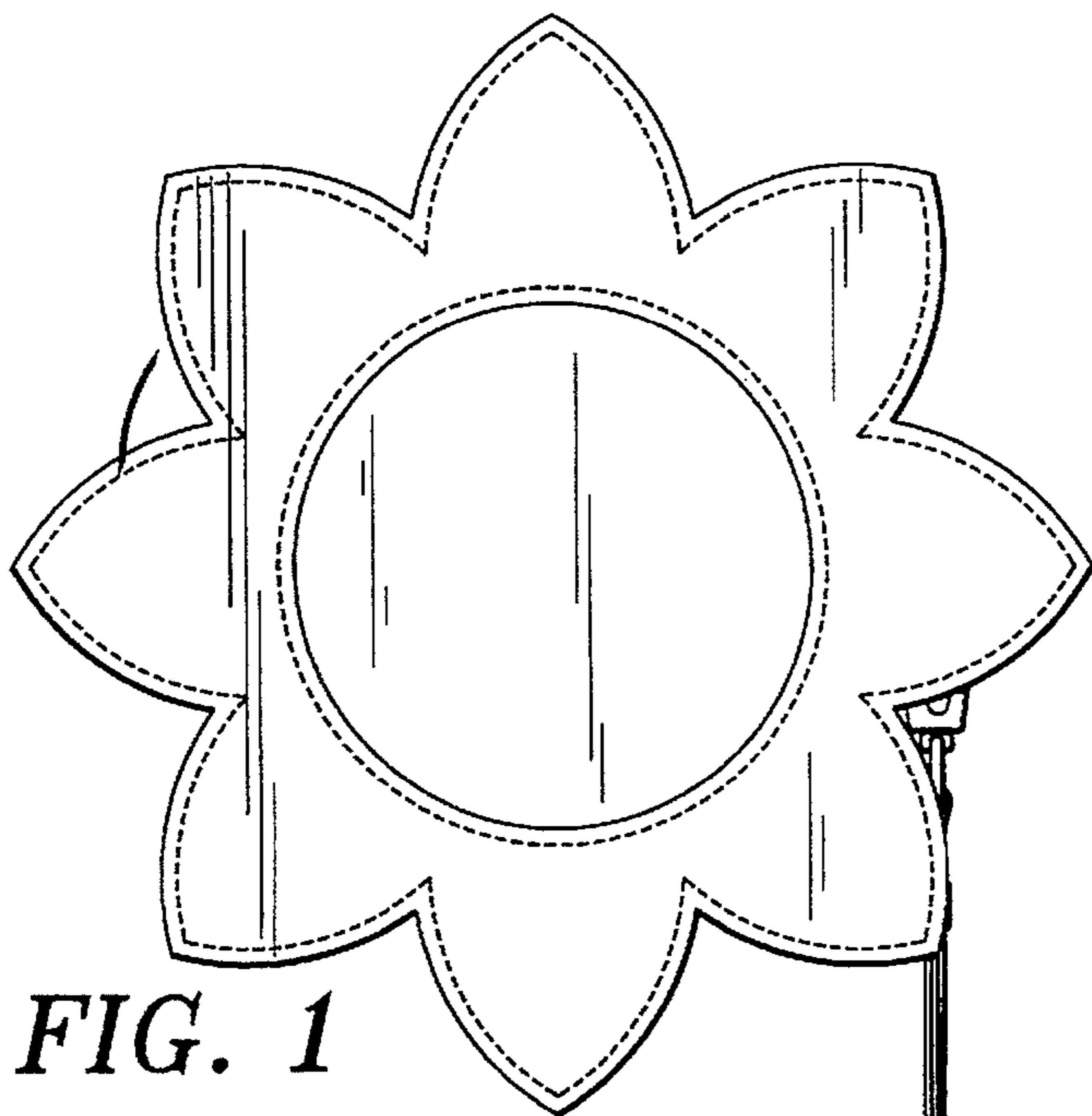

FIG. 1

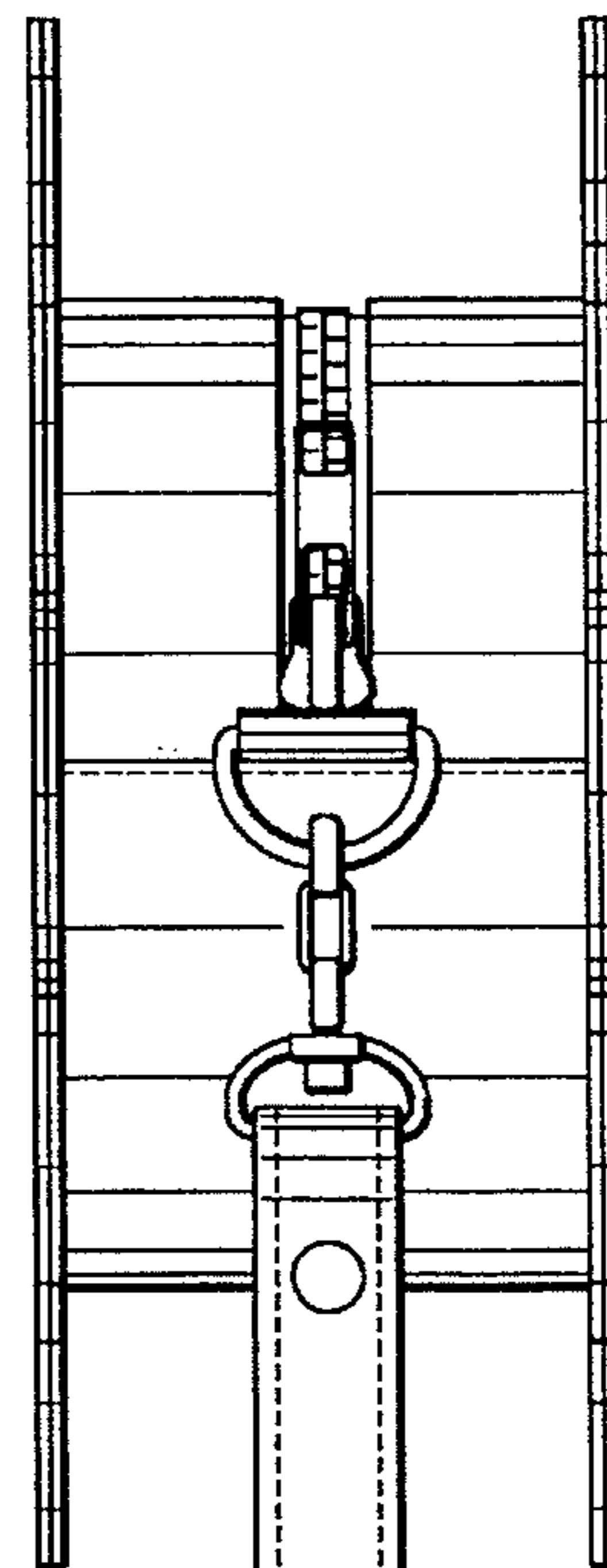

FIG. 2

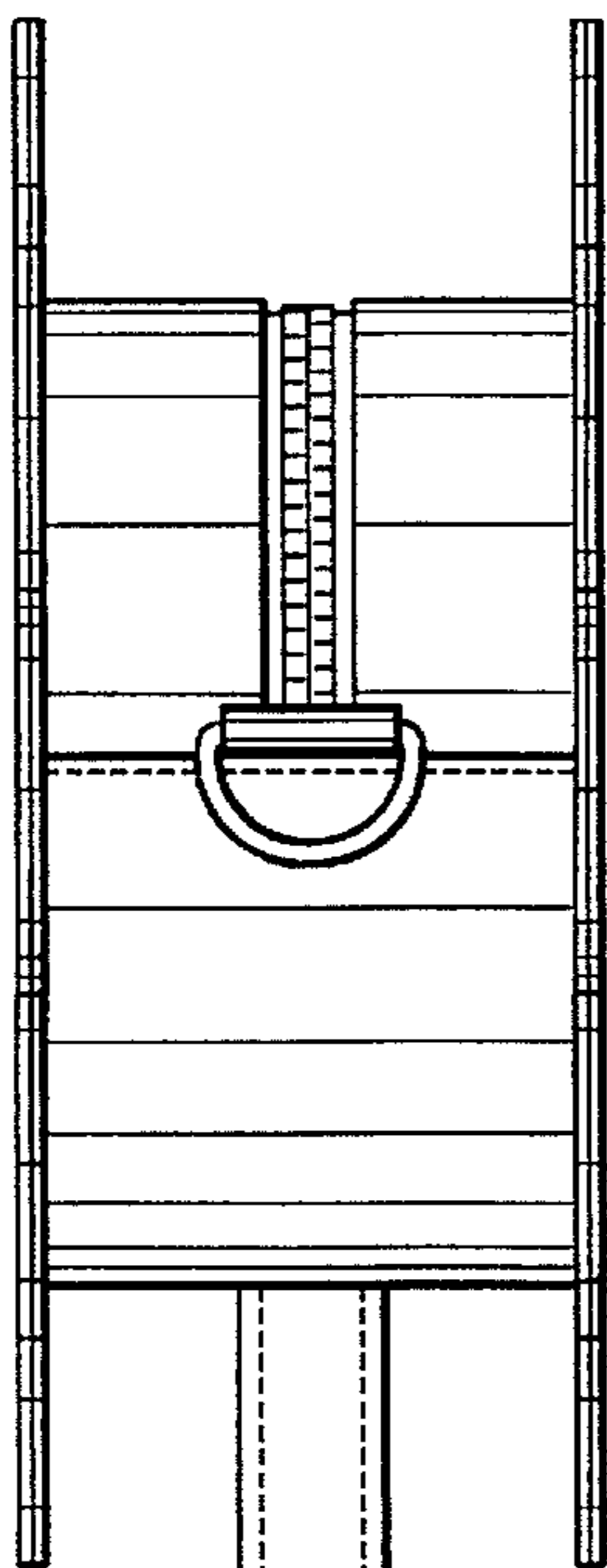

FIG. 3

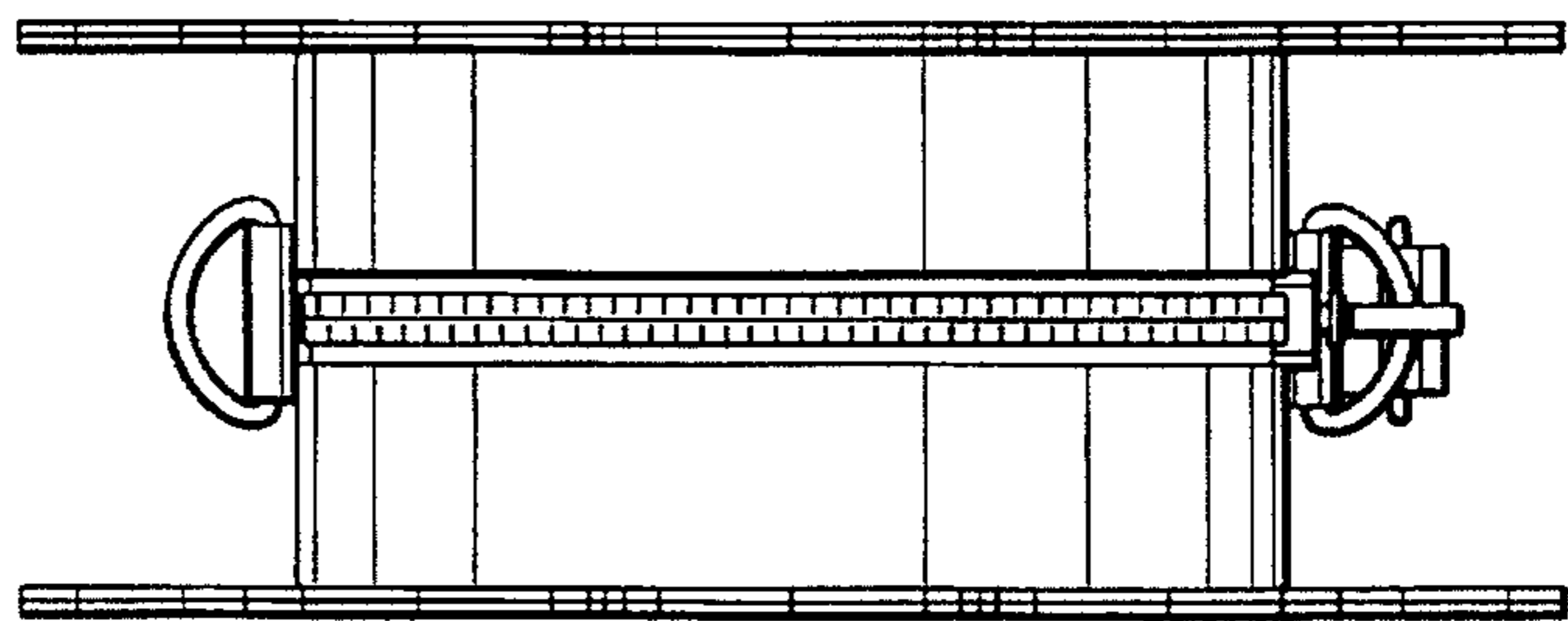

FIG. 4

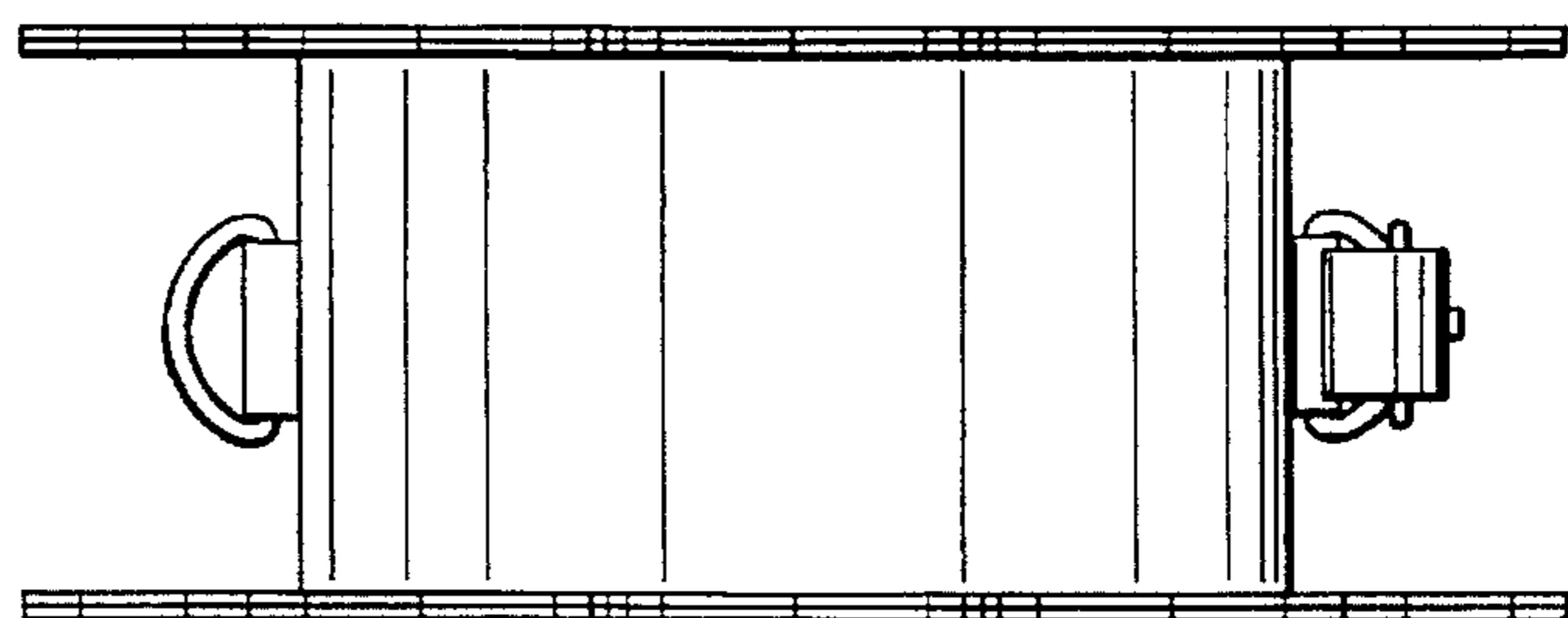

FIG. 5