



US00D381496S

United States Patent [19]
Smith

[11] **Patent Number: Des. 381,496**
[45] **Date of Patent: **Jul. 29, 1997**

[54] **SIDE ELEMENT OF A SHOE**
[75] **Inventor: Wilson W. Smith, Beaverton, Oreg.**
[73] **Assignee: Nike, Inc., Beaverton, Oreg.**
[**] **Term: 14 Years**

D. 355,296 2/1995 Greene .
D. 356,439 3/1995 Teague .
D. 357,794 5/1995 Avar et al. .
D. 362,333 9/1995 Teague .
D. 365,197 12/1995 Hatfield .
5,377,430 1/1995 Hatfield et al. .

OTHER PUBLICATIONS

Nike Catalogs – Fall '95, published Nov. '94, pp. 9, 24, 41; Spring '95, published Jun. '94, pp. 22, 35, 131; Holiday '95, published Mar. '95, pp. 19, 83; Spring '94, published Jun. '93, p. 88, Holiday '94, published Mar. '94, pp. 14, 32; Spring '90, published Jun. '89, p. 40, Fall '90 published Dec. '89, pp. 4, 40, 142; Fall '91 published Jun. '90, pp. 46, 50; Spring '91, published Jun. '90, pp. 30, 44, 48.

[21] **Appl. No.: 49,856**
[22] **Filed: Feb. 1, 1996**
[51] **LOC (6) Cl. 02-04**
[52] **U.S. Cl. D2/972**
[58] **Field of Search D2/972, 902, 969;
36/45, 48, 50.1, 114**

Primary Examiner—Dominic Simone
Attorney, Agent, or Firm—Banner & Witcoff, Ltd.

[56] **References Cited**

U.S. PATENT DOCUMENTS

D. 156,302 4/1949 Whatmore .
D. 298,283 11/1988 Swett et al. .
D. 319,722 9/1991 Hatfield .
D. 325,291 4/1992 Hatfield .
D. 329,128 9/1992 Rogers et al. .
D. 333,033 2/1993 Bailey .
D. 334,088 3/1993 Teague .
D. 335,014 4/1993 Hatfield .
D. 339,449 9/1993 Hatfield .
D. 341,928 12/1993 Earle D2/969
D. 345,246 3/1994 Greene .
D. 346,272 4/1994 Cessor .
D. 347,109 5/1994 Avar .
D. 347,519 6/1994 Worthington .
D. 347,938 6/1994 Smith .
D. 351,058 10/1994 Hatfield et al. .
D. 351,721 10/1994 Kittle D2/969
D. 354,391 1/1995 Hatfield et al. .

[57] **CLAIM**

The ornamental design for a side element of a shoe, as shown and described.

DESCRIPTION

FIG. 1 is a side elevational view of a shoe showing my new design;
FIG. 2 is a front elevational view of a shoe as shown in FIG. 1;
FIG. 3 is a top plan view thereof; and,
FIG. 4 is a cross section taken through line 4—4 of FIG. 1. The broken line showing the shoe in FIGS. 1—3 is for illustrative purposes and forms no part of the claimed design.

1 Claim, 2 Drawing Sheets

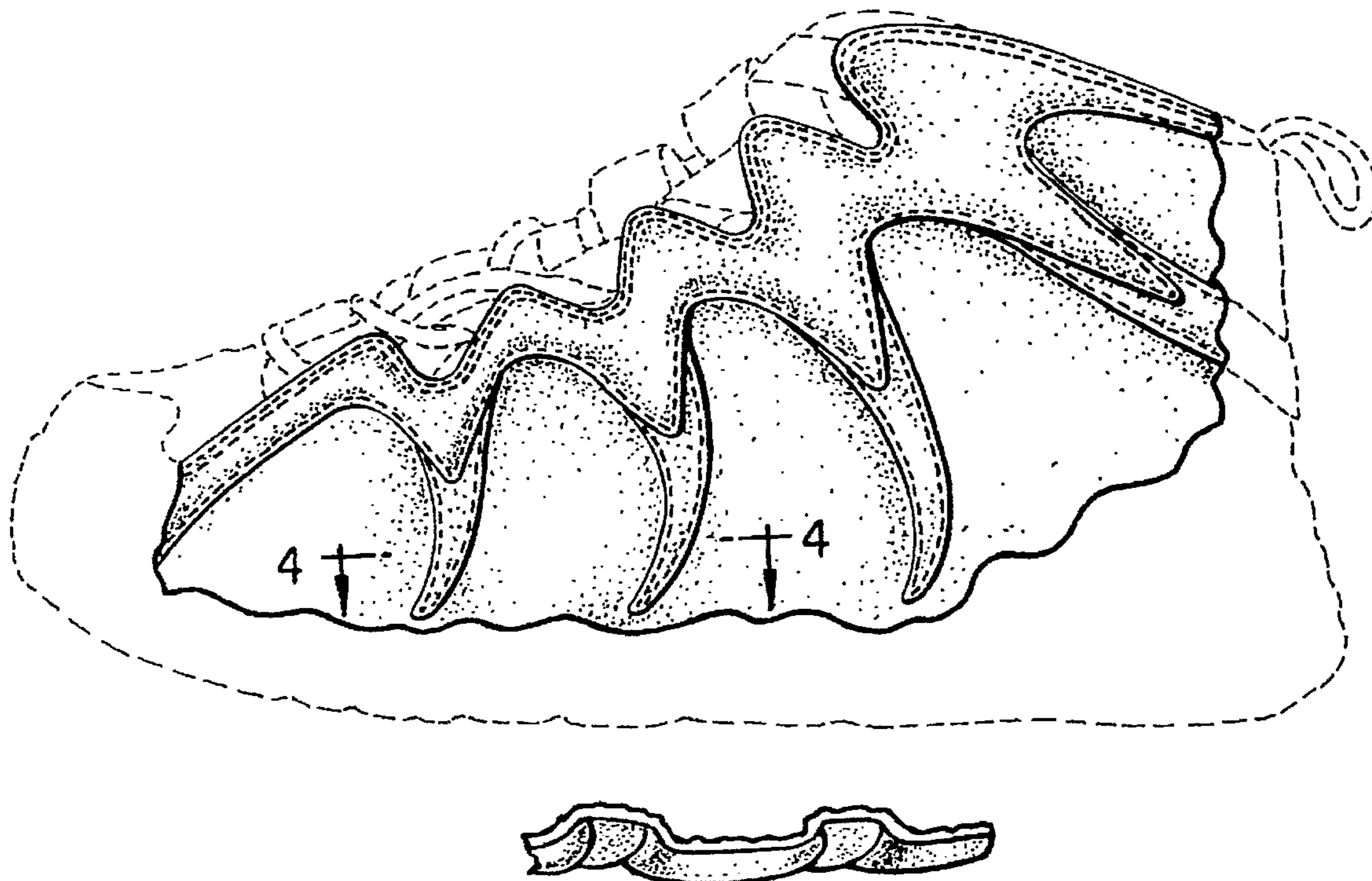

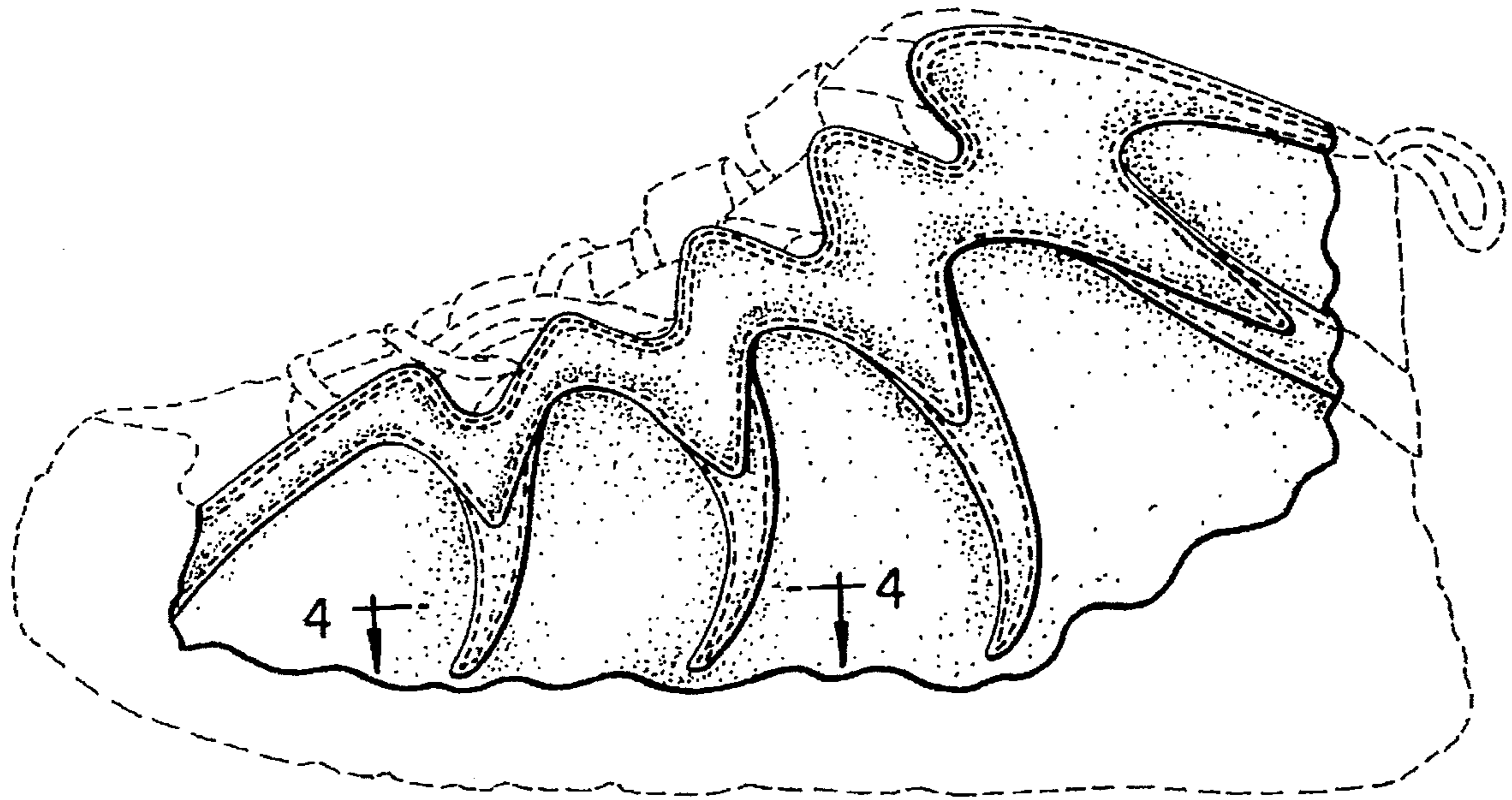

FIG. 1

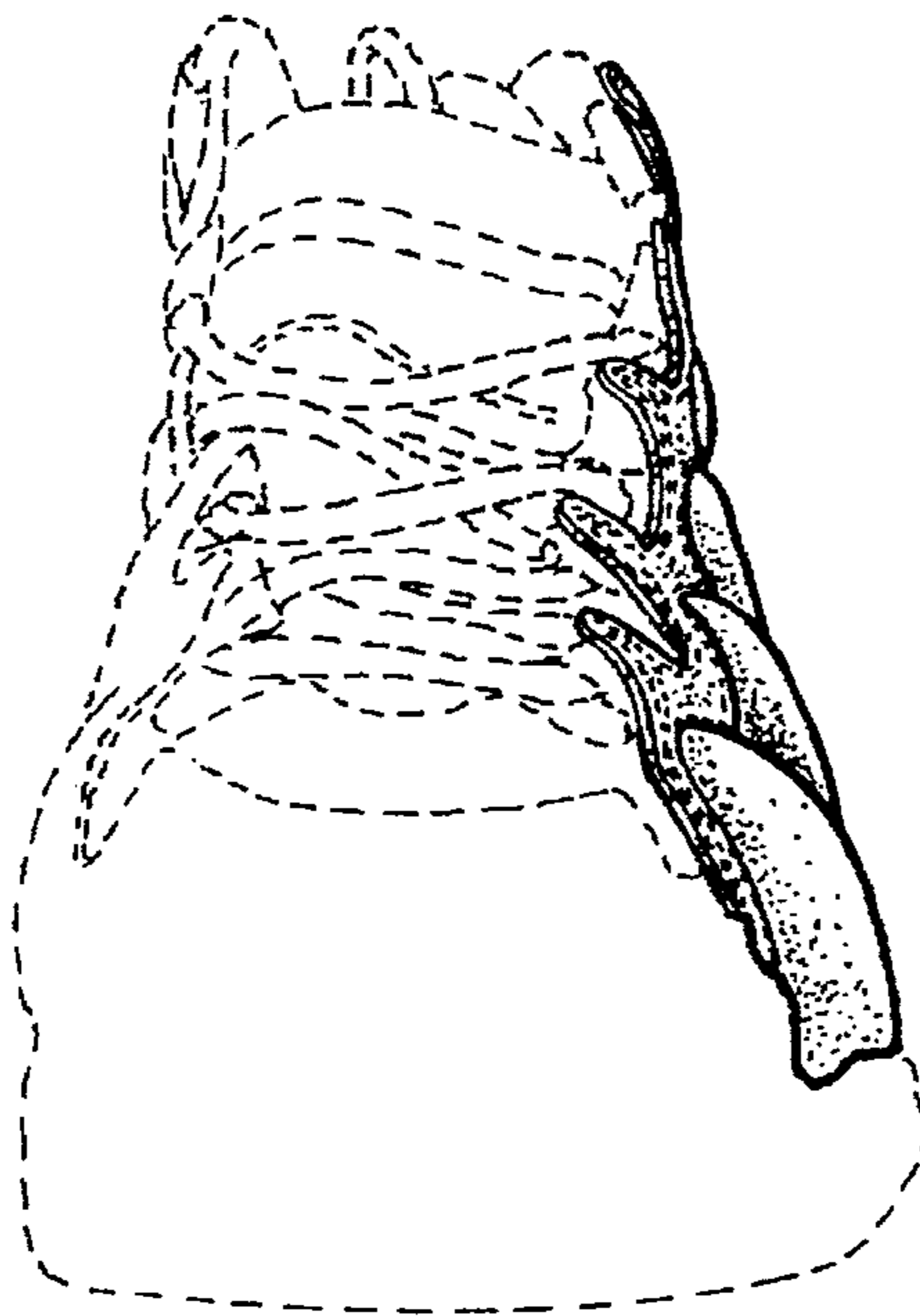

FIG. 2

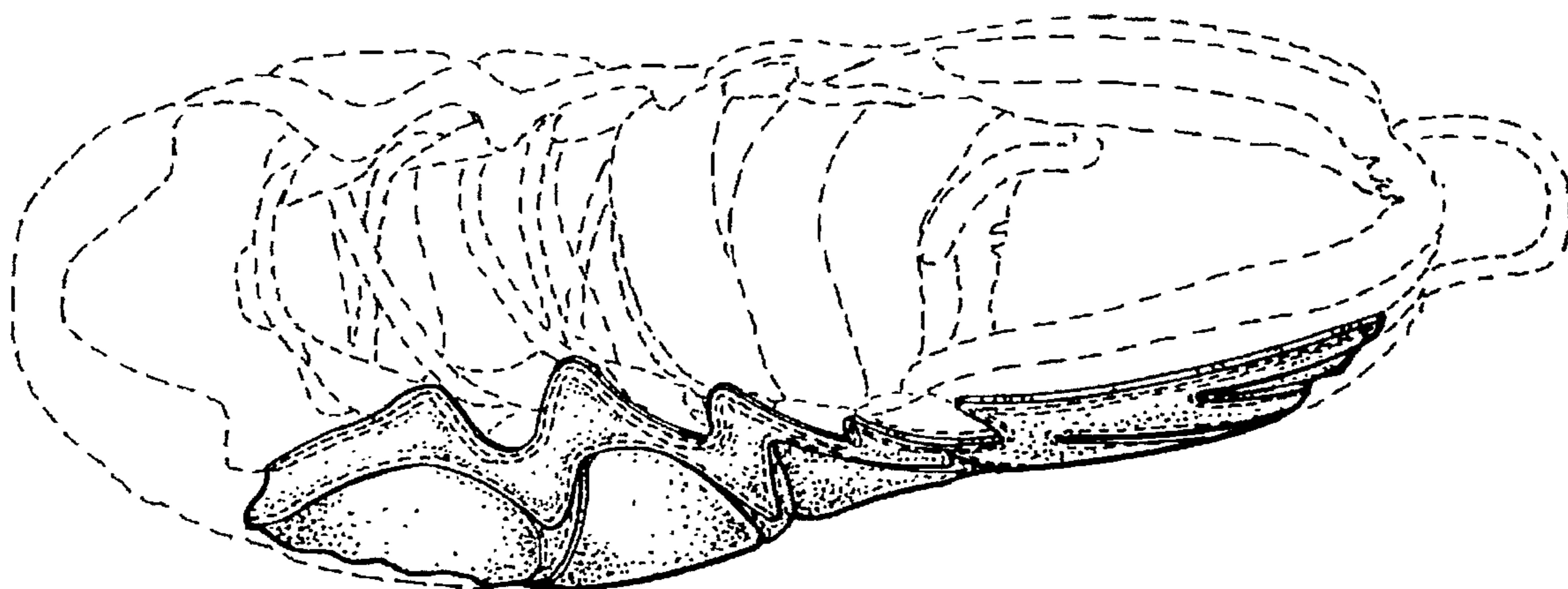

FIG. 3



FIG. 4