



US00D381494S

United States Patent [19]
Anderson

[11] **Patent Number: Des. 381,494**
[45] **Date of Patent: **Jul. 29, 1997**

[54] **ATHLETIC SHOE SOLE**

DESCRIPTION

[76] **Inventor: George C. Anderson, 75-230 Purple Hills Rd., Indian Wells, Calif. 92210**

[**] **Term: 14 Years**

[21] **Appl. No.: 38,965**

[22] **Filed: May 15, 1995**

[51] **LOC (6) Cl. 02-04**

[52] **U.S. Cl. D2/959**

[58] **Field of Search** D2/897, 902, 906, D2/908, 946-960, 962, 964; 36/101, 103, 104, 106, 113-115, 124, 126, 127-130, 3 B, 12-15, 22 R, 25 R, 30 R, 32 R, 32 A, 172

[56] **References Cited**

U.S. PATENT DOCUMENTS

D. 256,180	8/1980	Turner	D2/954
D. 334,281	3/1993	Issler	D2/957
D. 335,020	4/1993	Issler	D2/957
D. 344,847	3/1994	Mancebo	D2/902
D. 345,453	3/1994	Carpenter	D2/955
D. 356,663	3/1995	Ueda	D2/908
2,853,809	9/1958	Bianchi	D2/957

Primary Examiner—Celia Murphy
Attorney, Agent, or Firm—Harry A. Pacini

[57] **CLAIM**

The ornamental design for an athletic shoe sole, as described and shown.

FIG. 1 is a front elevational view of an athletic shoe sole showing my new design, the rear being planar and unadorned;
 FIG. 2 is a bottom plan view thereof;
 FIG. 3 is a left side elevational view thereof;
 FIG. 4 is a top plan view thereof;
 FIG. 5 is a right side elevational view thereof;
 FIG. 6 is a front elevational view of an alternate embodiment of the design shown in FIG. 1, the rear being planar and unadorned;
 FIG. 7 is a bottom plan view of FIG. 6;
 FIG. 8 is a left side elevational view of FIG. 6;
 FIG. 9 is a top plan view of FIG. 6;
 FIG. 10 is a right side elevational view of FIG. 6;
 FIG. 11 is a front elevational view of a second embodiment of the design shown in FIG. 1, the rear being planar and unadorned;
 FIG. 12 is a bottom plan view of FIG. 11;
 FIG. 13 is a left side elevational view of FIG. 11;
 FIG. 14 is a top plan view of FIG. 11;
 FIG. 15 is a right side elevational view of FIG. 11;
 FIG. 16 is a front elevational view of a third embodiment of the design shown in FIG. 1, the rear being planar and unadorned;
 FIG. 17 is a bottom plan view of FIG. 16;
 FIG. 18 is a left side elevational view of FIG. 16;
 FIG. 19 is a top plan view of FIG. 16; and,
 FIG. 20 is a right side elevational view of FIG. 16.

1 Claim, 8 Drawing Sheets

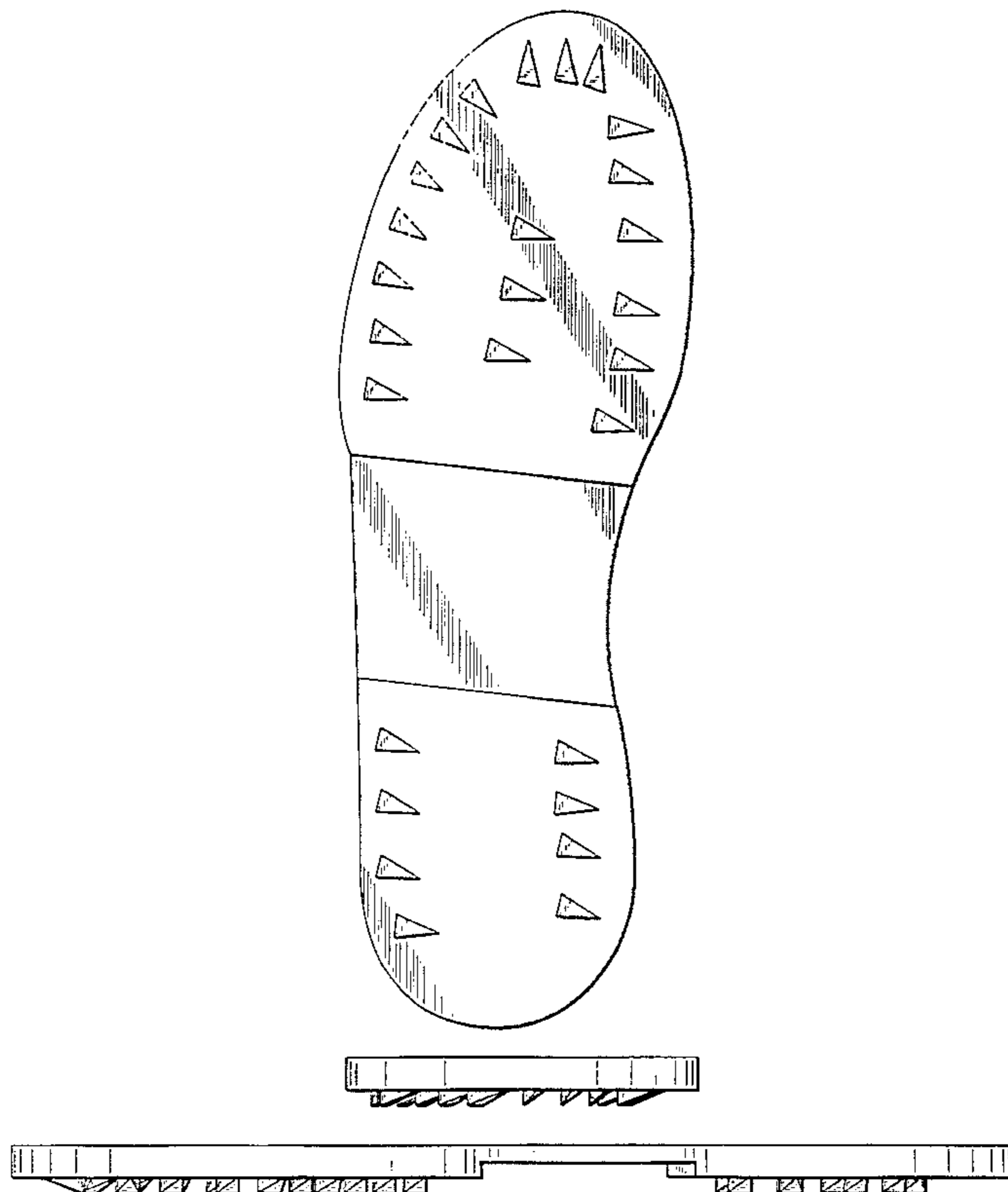

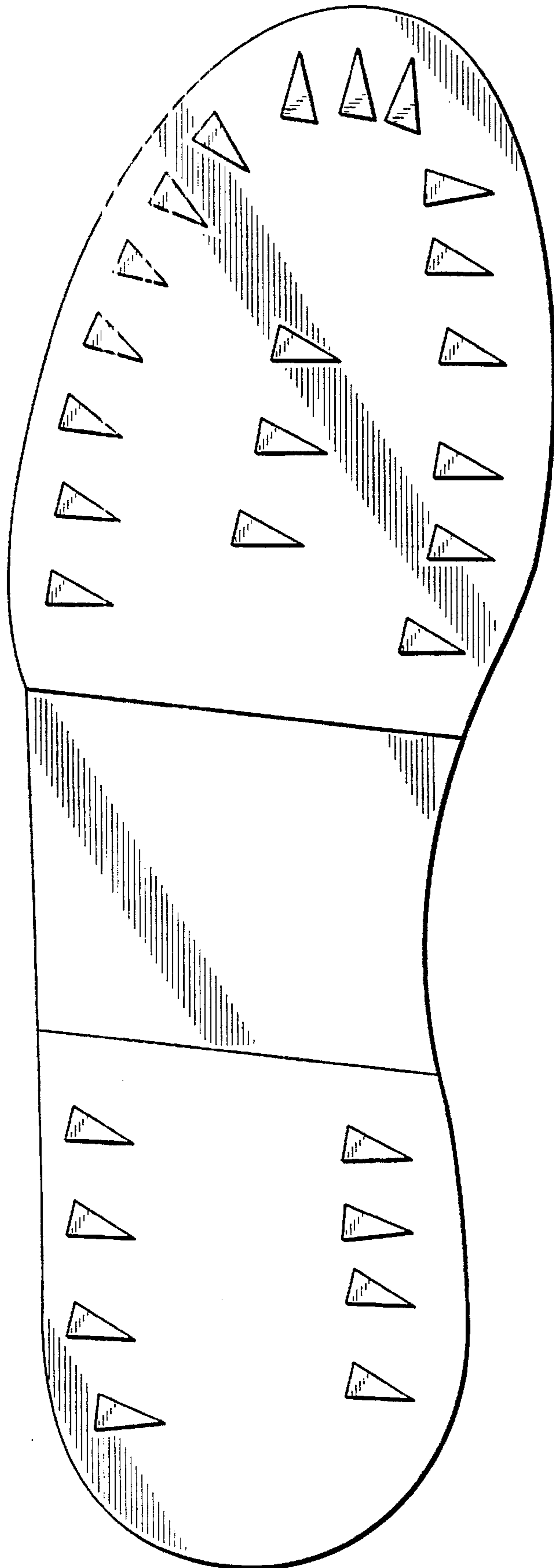

FIG. 1

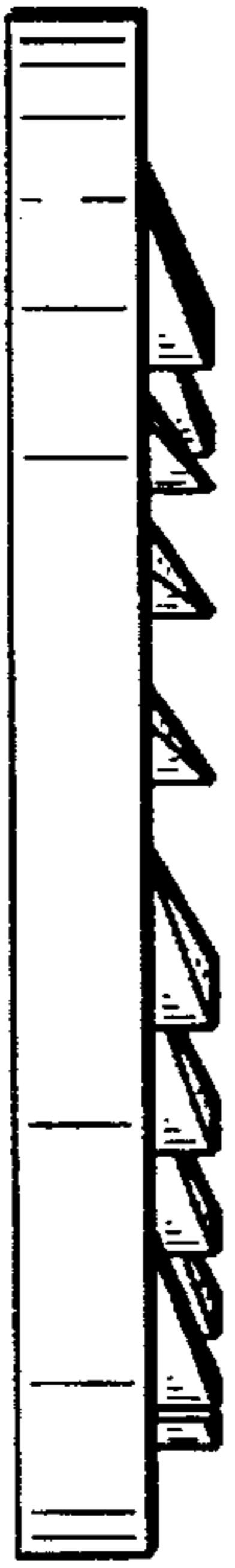

FIG. 2



FIG. 4

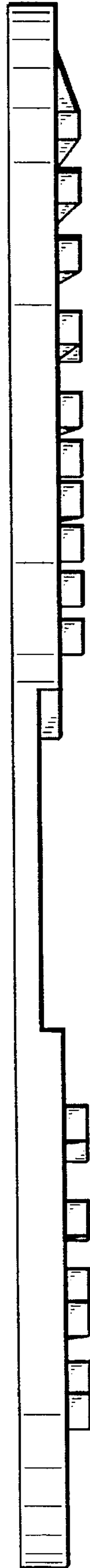

FIG. 3



FIG. 5

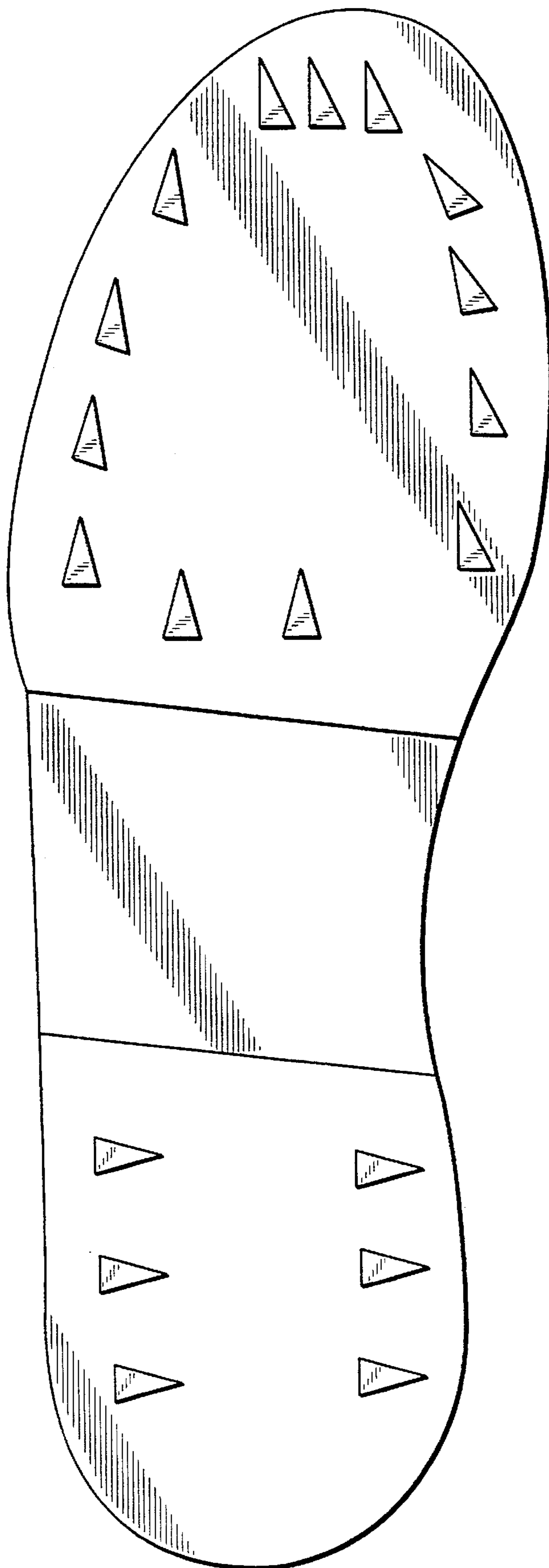

FIG._6



FIG. 7

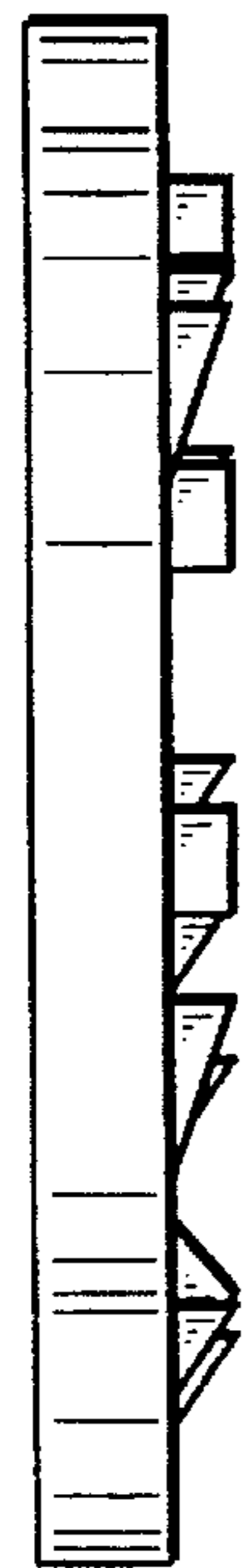

FIG. 8



FIG. 9

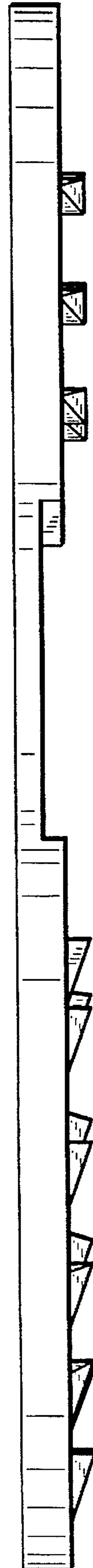

FIG. 10

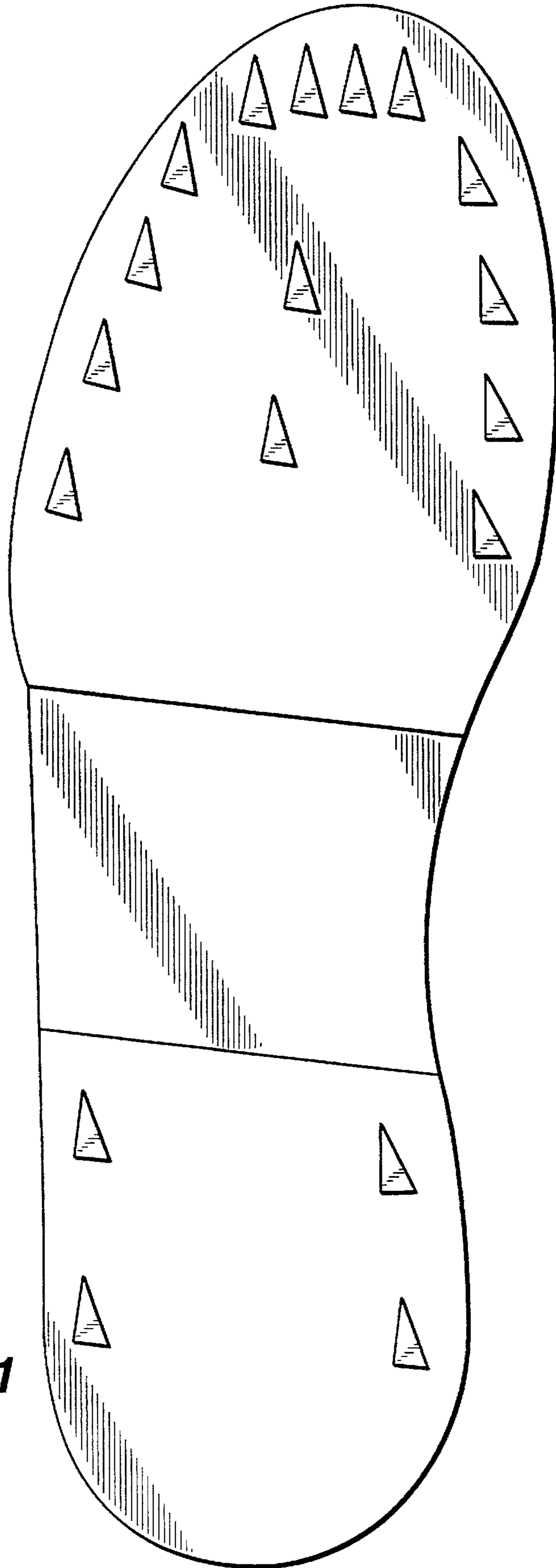

FIG. 11

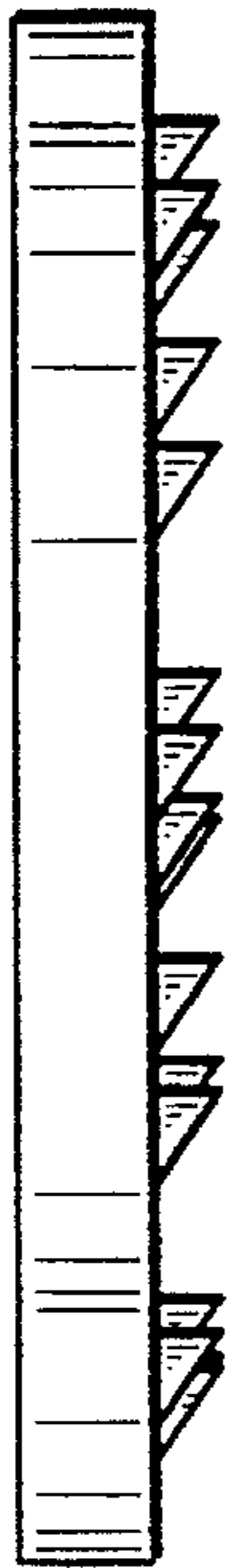

FIG. 12



FIG. 14



FIG. 13

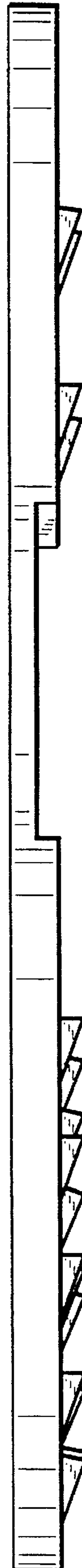

FIG. 15

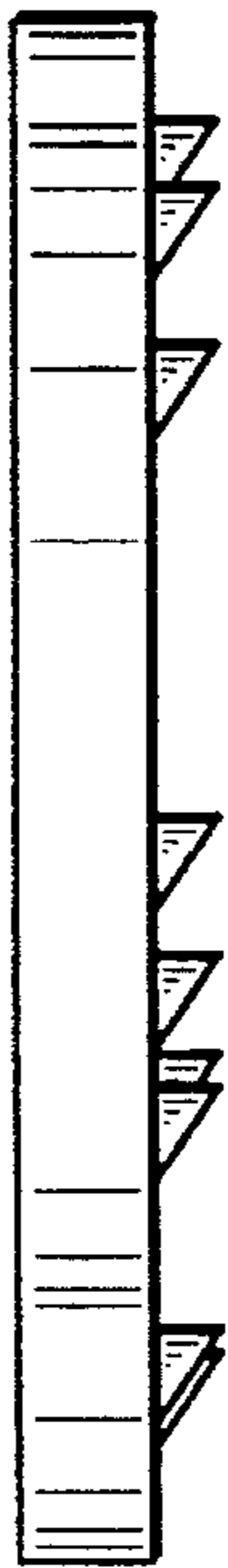

FIG. 17



FIG. 19



FIG. 18

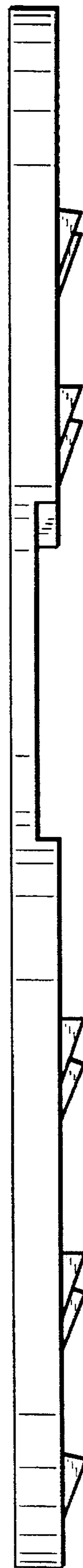

FIG. 20

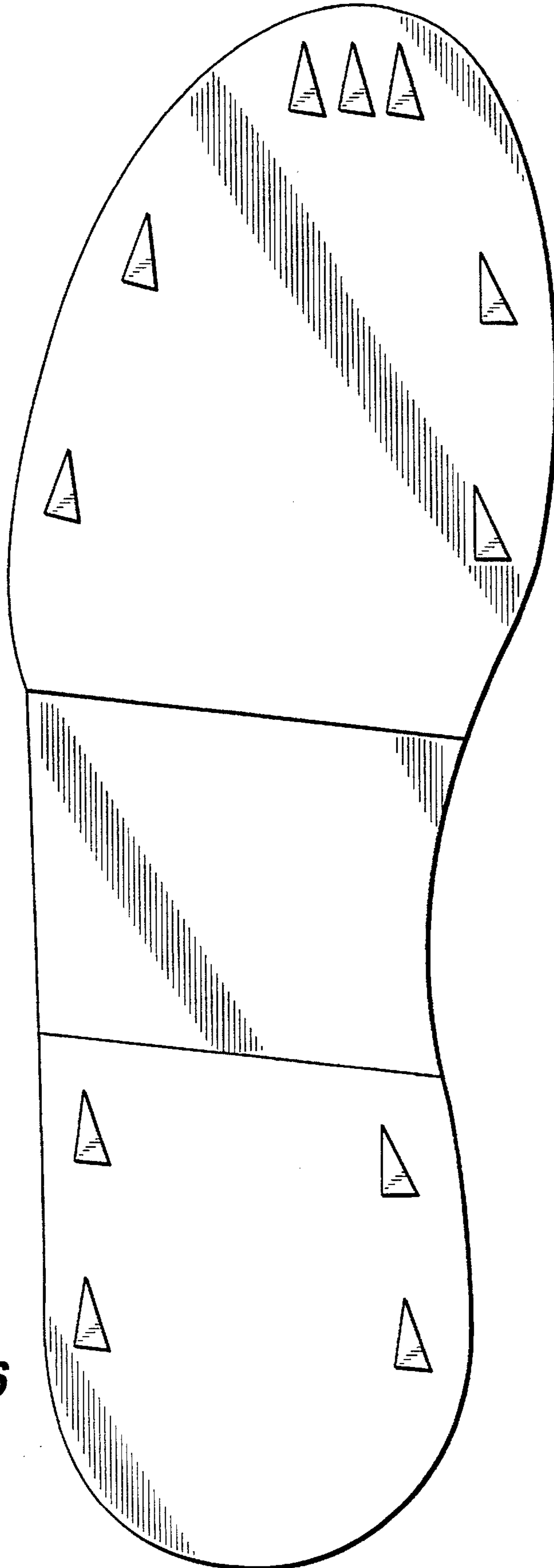

FIG. 16