



US00D381435S

United States Patent [19] Jensen, III

[11] Patent Number: Des. 381,435

[45] Date of Patent: **Jul. 22, 1997

[54] SKYLIGHT

4,018,016 4/1977 Zale 52/200
4,682,454 7/1987 Simpson et al. 52/200

[75] Inventor: Harry P. Jensen, III, Yaphank, N.Y.

[73] Assignee: Insula-Dome Skylights, Yaphank, N.Y.

[**] Term: 14 Years

Primary Examiner—Doris Clark
Attorney, Agent, or Firm—Charles E. Baxley, Esq.

[21] Appl. No.: 47,598

[22] Filed: Dec. 8, 1995

[51] LOC (6) Cl. 25-02

[52] U.S. Cl. D25/52

[58] Field of Search D25/52; 52/200

[57] CLAIM

The ornamental design of a skylight, as shown and described.

DESCRIPTION

FIG. 1 is a front end elevational view of a skylight according to my new design;
FIG. 2 is a rear end view thereof;
FIG. 3 is a left side view thereof, the right side view thereof being a mirror image of FIG. 3;
FIG. 4 is a top plan view thereof; and,
FIG. 5 is a bottom plan view thereof.

[56] References Cited

U.S. PATENT DOCUMENTS

D. 251,066 2/1979 Hope et al. D25/52
D. 254,247 2/1980 Le Van et al. D25/52

1 Claim, 3 Drawing Sheets

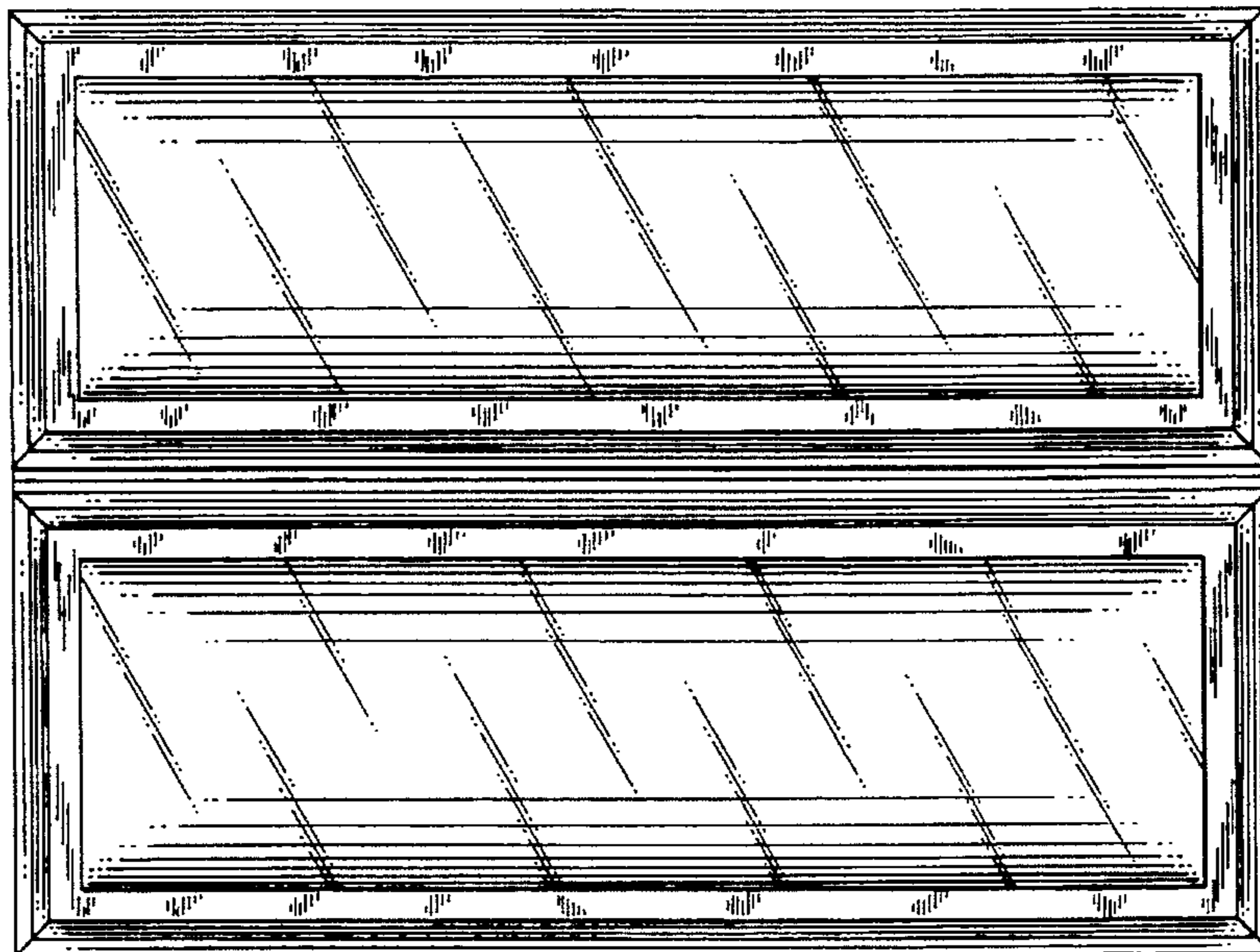
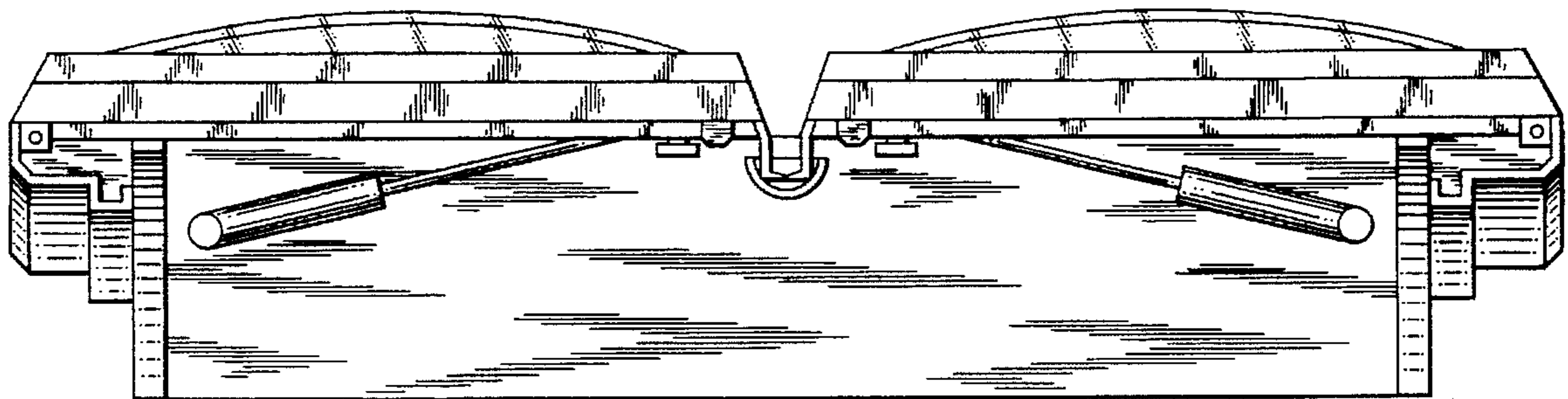

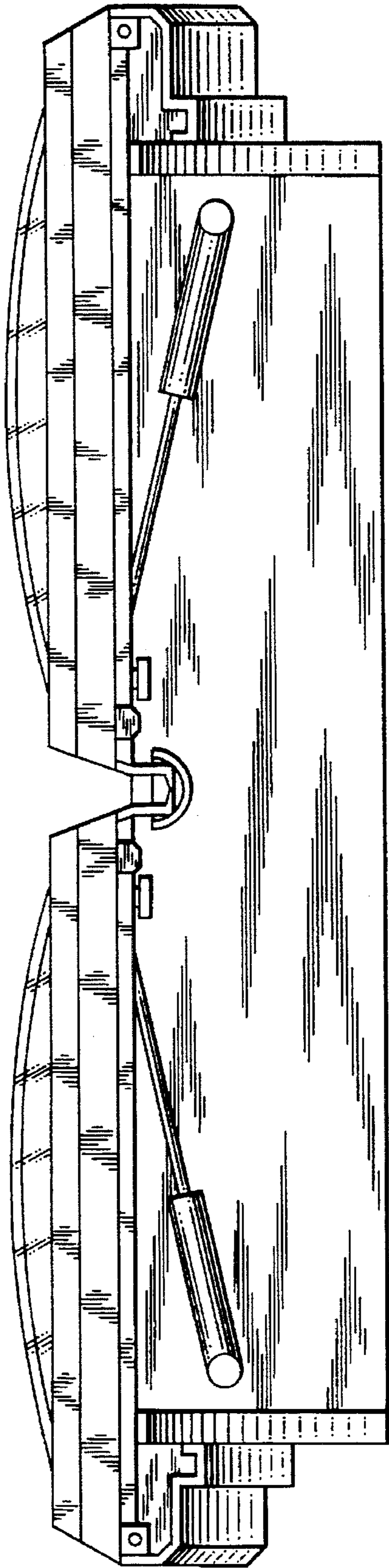

FIG. 1

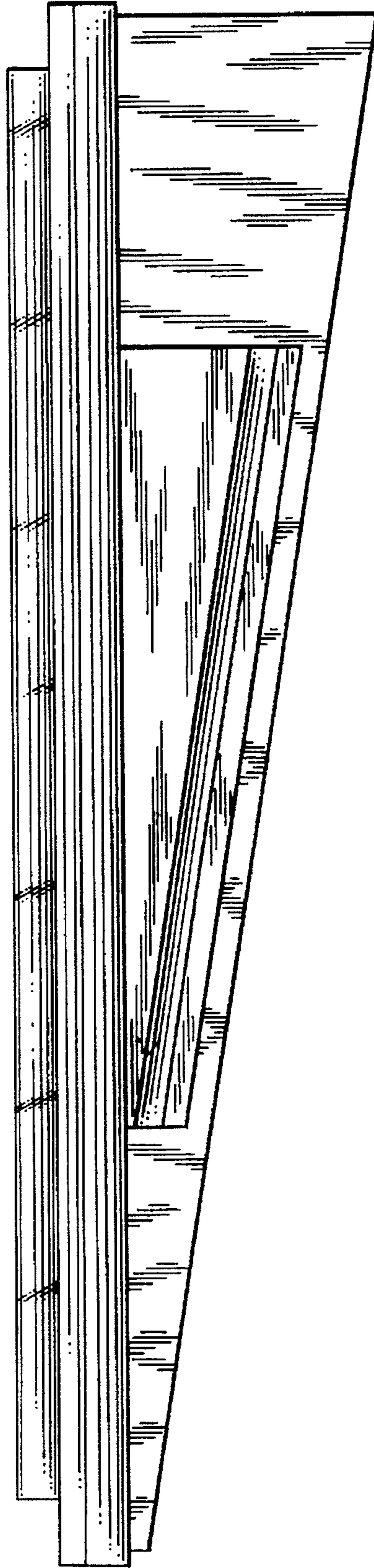

FIG. 3

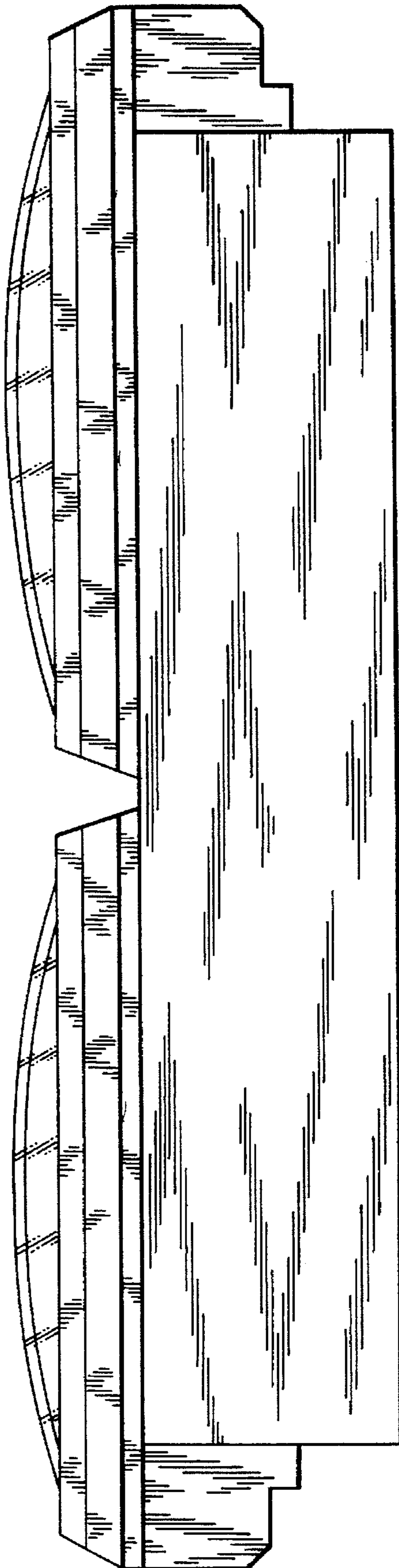

FIG. 2

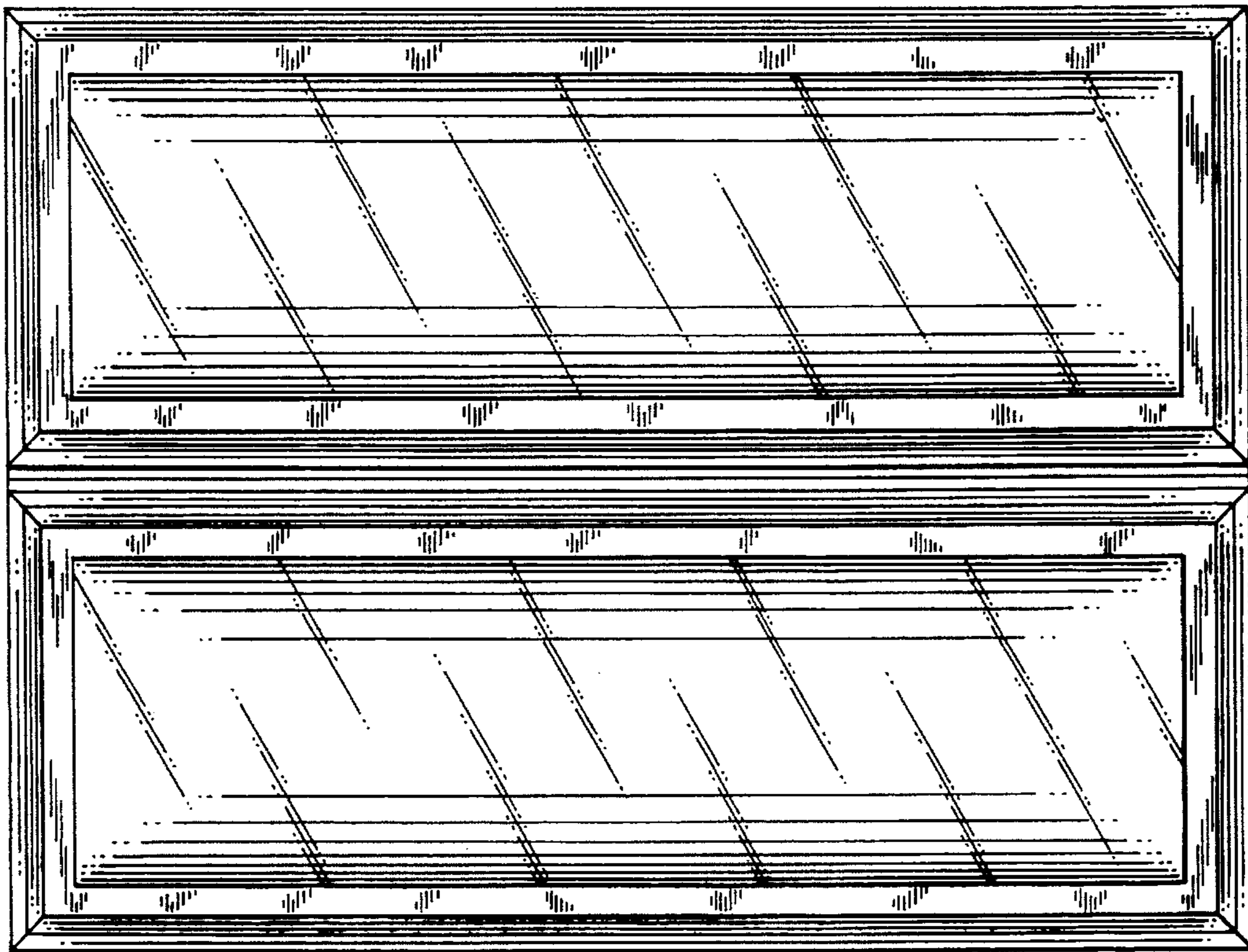

FIG. 4

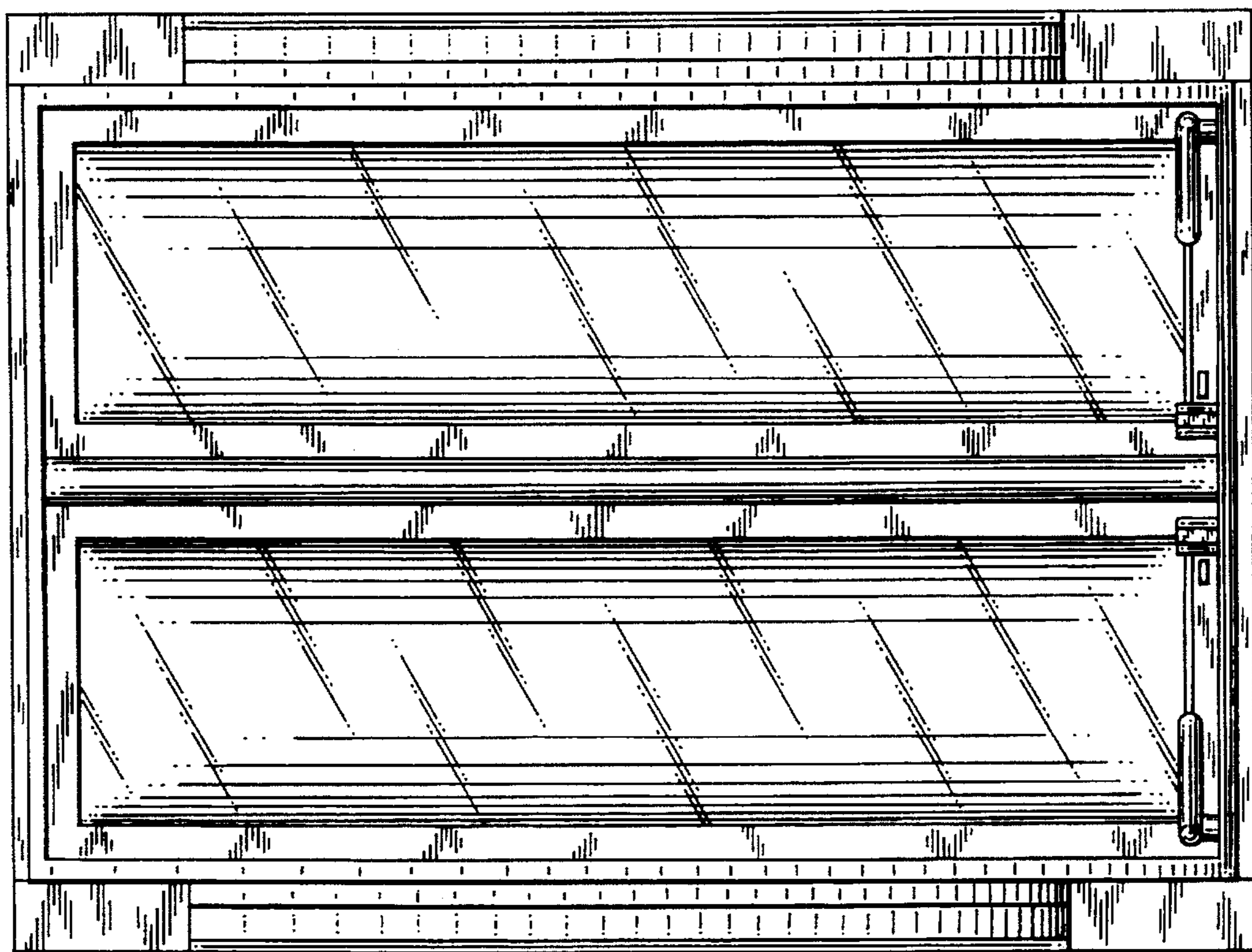

FIG. 5