



US00D381407S

United States Patent [19]

[11] Patent Number: **Des. 381,407**

Myrset

[45] Date of Patent: ****Jul. 22, 1997**

[54] **COMBINED SHOWER CABINET AND BATH TUB**

D. 323,208	1/1992	Güwfner	D23/283
D. 352,548	11/1994	Piwsy et al.	D23/283
D. 372,521	8/1996	Jeckhardt	D23/283
2,308,571	1/1943	Sieffert	D23/283 X
2,518,060	8/1950	Pickles	4/612 X

[76] Inventor: **Bjørn Ketil Myrset**, Julsundv. 4, 6400, Molde, Norway

[**] Term: **14 Years**

Primary Examiner—Stella Reid
Assistant Examiner—Eric Watterson
Attorney, Agent, or Firm—Ladas & Parry

[21] Appl. No.: **52,677**

[22] Filed: **Mar. 29, 1996**

[57] **CLAIM**

[30] **Foreign Application Priority Data**

The ornamental design for a combined shower cabinet and bath tub, as shown and described.

Oct. 4, 1995 [NO] Norway D950739

DESCRIPTION

[51] **LOC (6) Cl.** **23-02**

[52] **U.S. Cl.** **D23/275; D23/283**

[58] **Field of Search** **D23/283; 4/538, 4/539, 546, 548, 551, 584, 589, 590, 612**

FIG. 1 is a top perspective view of a combined shower cabinet and bath tub, showing my new design;
FIG. 2 is a bottom perspective view thereof;
FIG. 3 is a side view, the opposite side being a mirror image thereof; and
FIG. 4 is a bottom plan view thereof.

[56] **References Cited**

U.S. PATENT DOCUMENTS

D. 212,224 9/1968 Moore D23/283

1 Claim, 2 Drawing Sheets

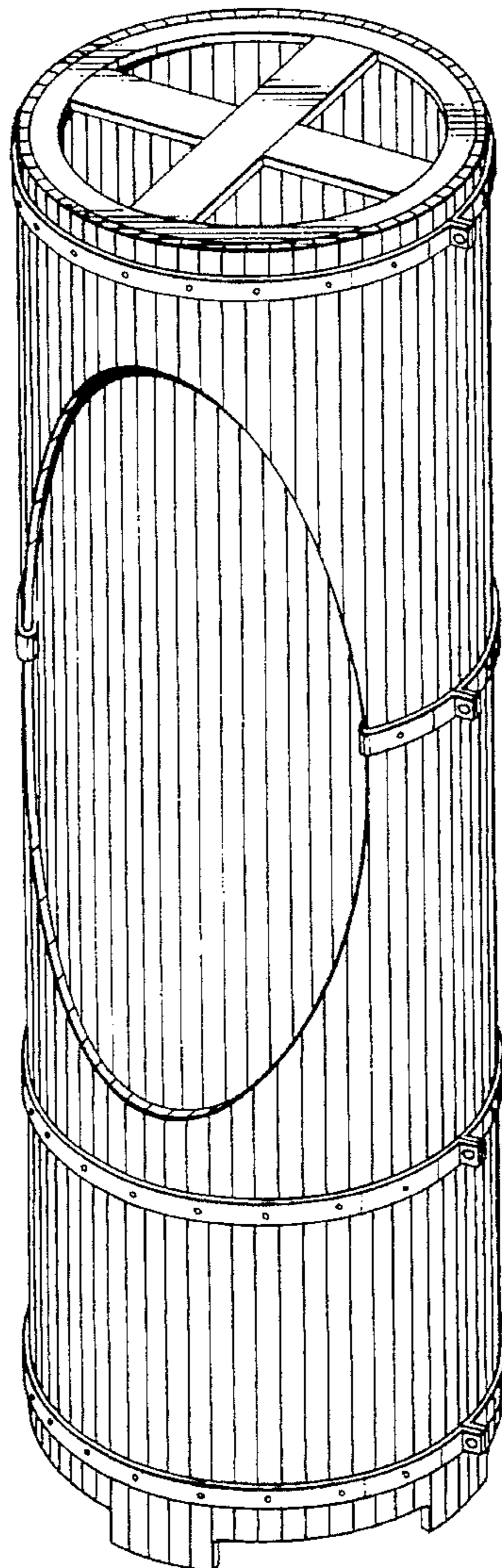

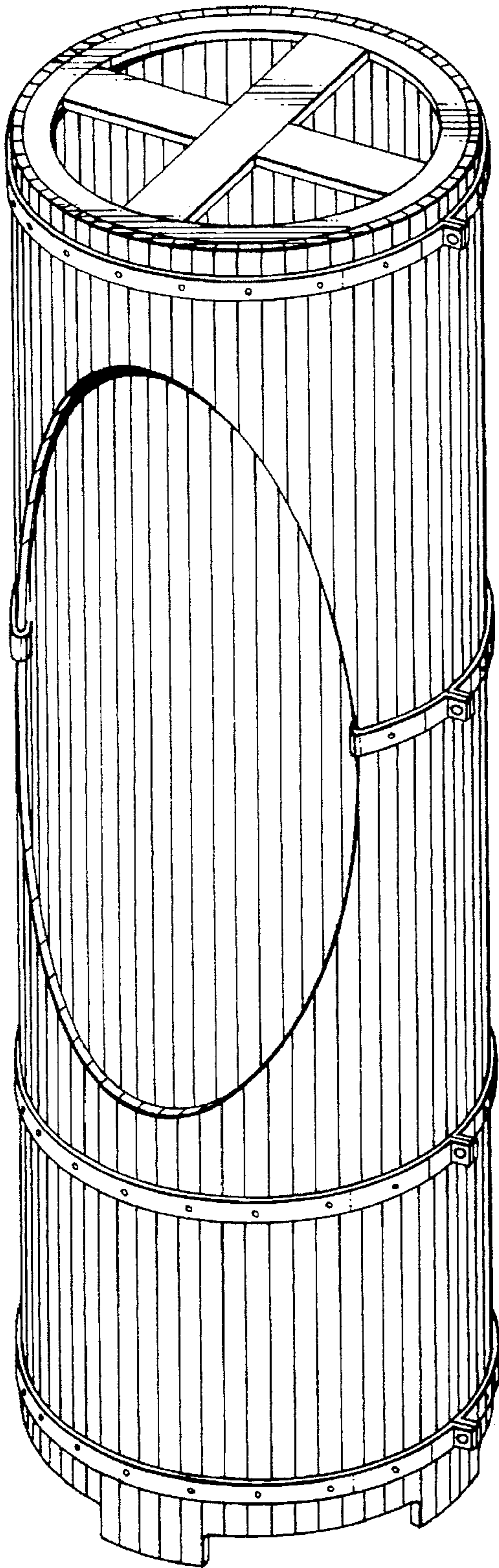

Fig. 1.

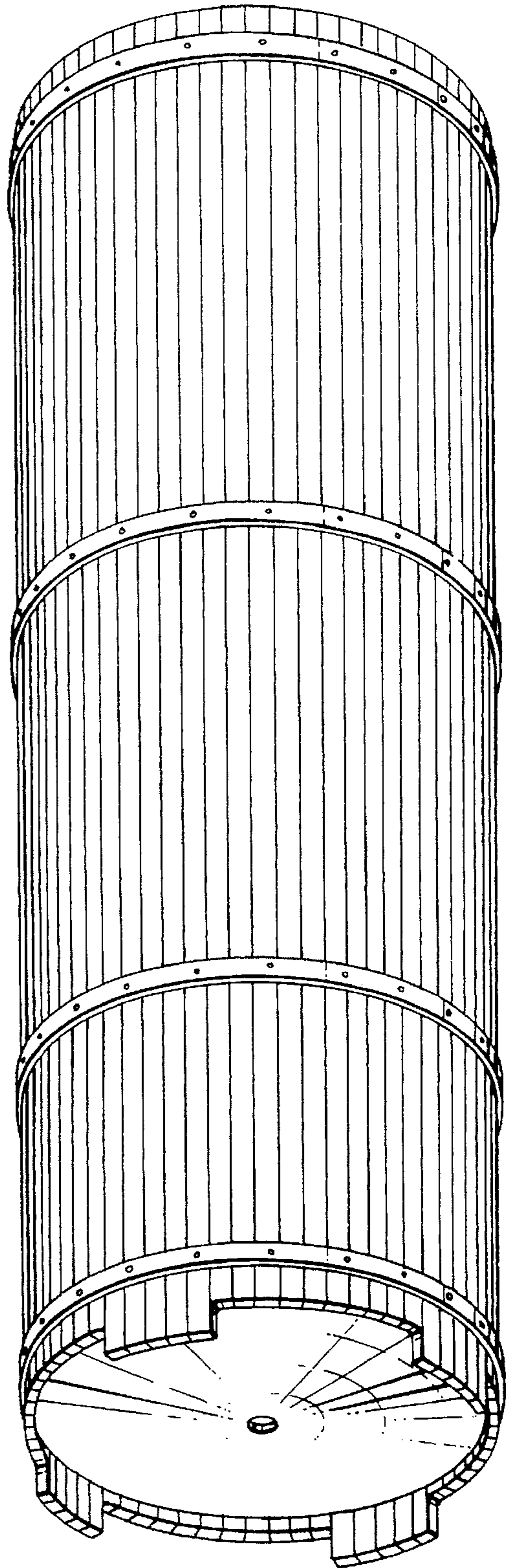

Fig. 2.

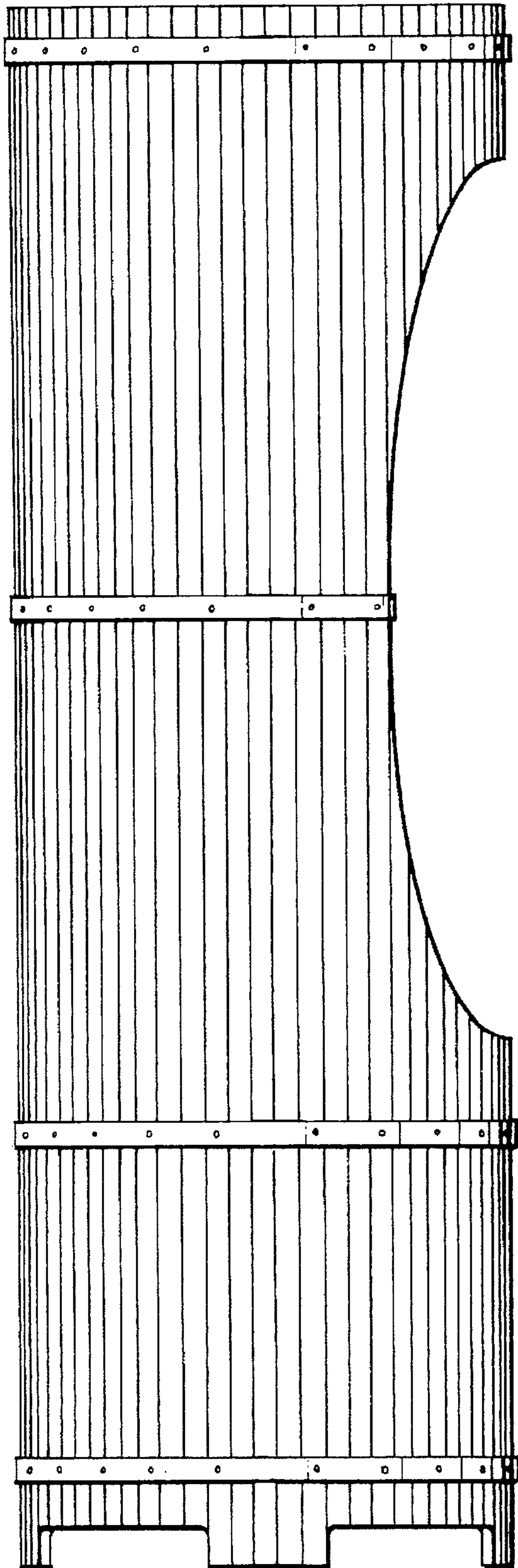

Fig.3.

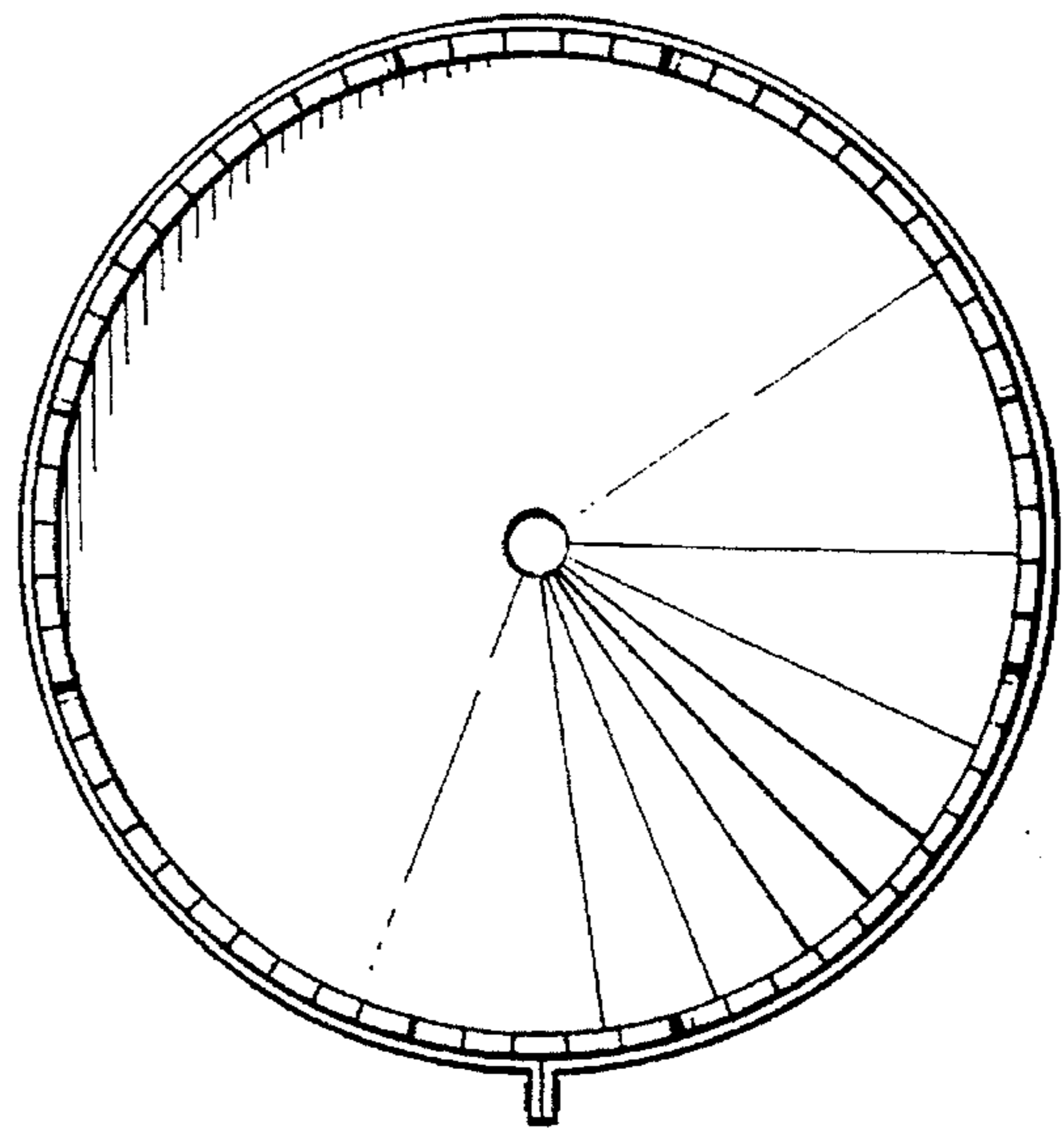

Fig.4.