



US00D381376S

United States Patent [19]
Edwards

[11] **Patent Number: Des. 381,376**
[45] **Date of Patent: **Jul. 22, 1997**

[54] **MODEL RAILWAY CAR UNDERCARRIAGE**

[75] **Inventor: Clarence K. Edwards, Medford, Oreg.**

[73] **Assignee: Micro-Trains Line Co., Talent, Oreg.**

[**] **Term: 14 Years**

[21] **Appl. No.: 43,038**

[22] **Filed: Aug. 23, 1995**

[51] **LOC (6) Cl. 21-01**

[52] **U.S. Cl. D21/129**

[58] **Field of Search D21/129, 141;
105/1.5, 29.2, 396; 446/447, 467**

[56] **References Cited**

U.S. PATENT DOCUMENTS

D. 30,157	2/1899	Kingsbury	D21/129
864,222	8/1907	Bates	D21/129
3,164,106	1/1965	Hahn	105/1.5
4,450,772	5/1984	Van Sickle	105/1.5

OTHER PUBLICATIONS

Model Railway Constructor, Nov. 1986, p. 609 Figure in middle of page.

"Reefers, Stock Cars and Tank Cars of the Swift Fleet." By Martin Lofton, *Railmodel Journal*, Feb., 1993, pp. 26-35.

"The Early Refrigerator Cars." By Stephen Shoe, *NMRA Bulletin*, Jul., 1969, pp. 6-8.

"Cars, Freight; General Views." *Car Builders Dictionary*, 1898 Edition.

"Meat Reefers Part I: Rise and Fall of the Packers." By Martin Lofton, *Mainline Modeler*, Feb. 1992, pp.52-57.

"Meat Reefers Part II." By Martin Lofton, *Mainline Modeler*, Mar. 1992, pp. 30-34.

"Meat Reefers: Conclusion -The Car Fleets." By Martin Lofton, Apr. 1992, pp. 37-41.

Stock Cars -General Drawings, [pre-dates 1950], various pages.

Primary Examiner—Raphael Barkai

Attorney, Agent, or Firm—Robert D. Varitz

[57] **CLAIM**

The ornamental design for a model railway car undercarriage, as shown and described.

DESCRIPTION

FIG. 1 is a top plan view of an ornamental design for a model railway car undercarriage, showing my new design; FIG. 2 is a bottom plan view thereof; FIG. 3 is a right side elevation thereof; FIG. 4 is a left side elevation thereof; FIG. 5 is a front elevation thereof; and FIG. 6 is a rear elevation thereof.

1 Claim, 2 Drawing Sheets

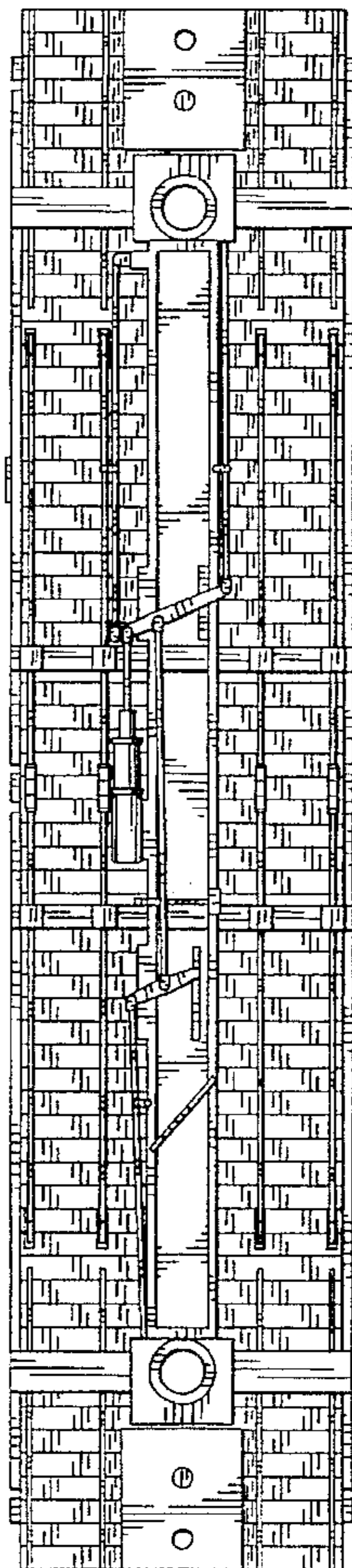

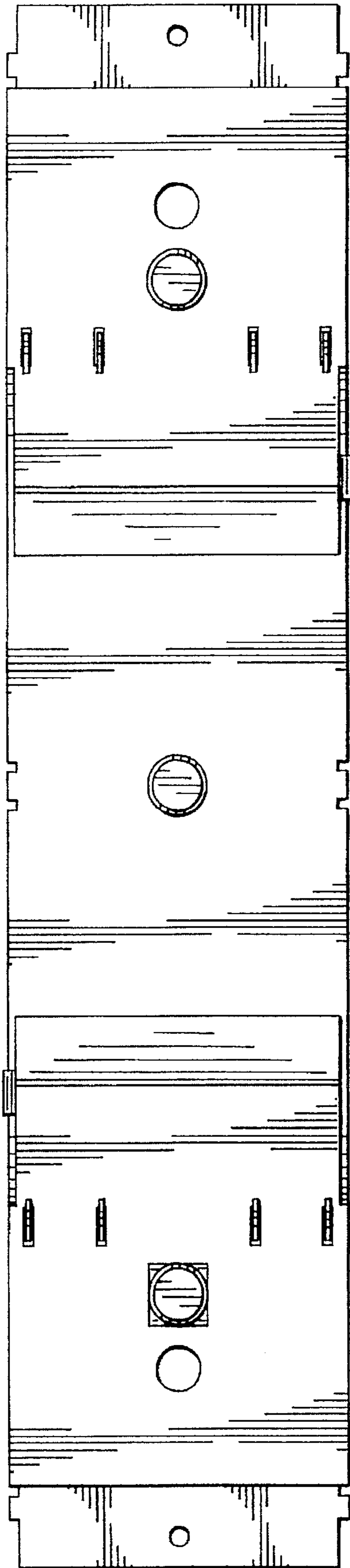

Fig.1

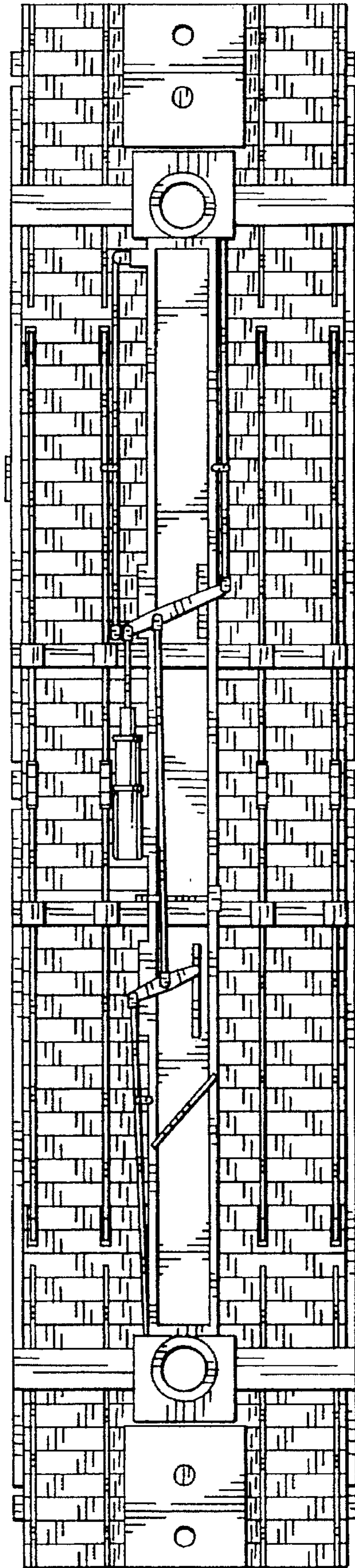

Fig.2

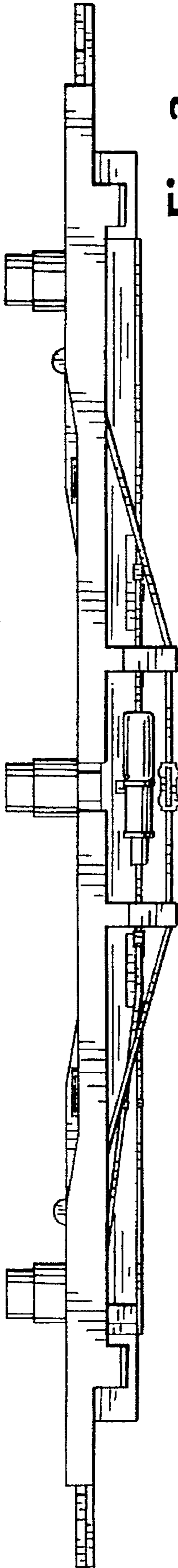

Fig. 3

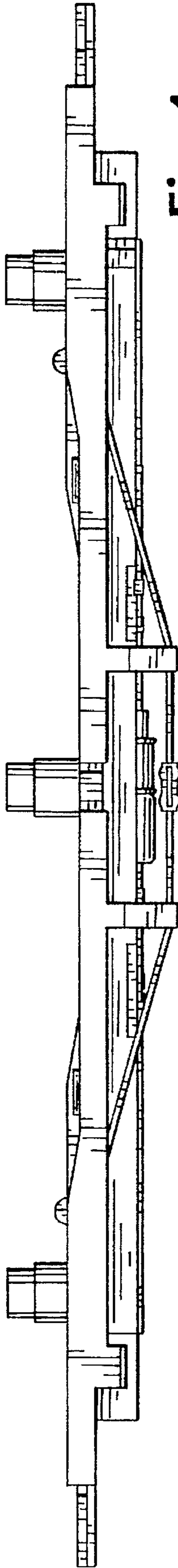

Fig. 4

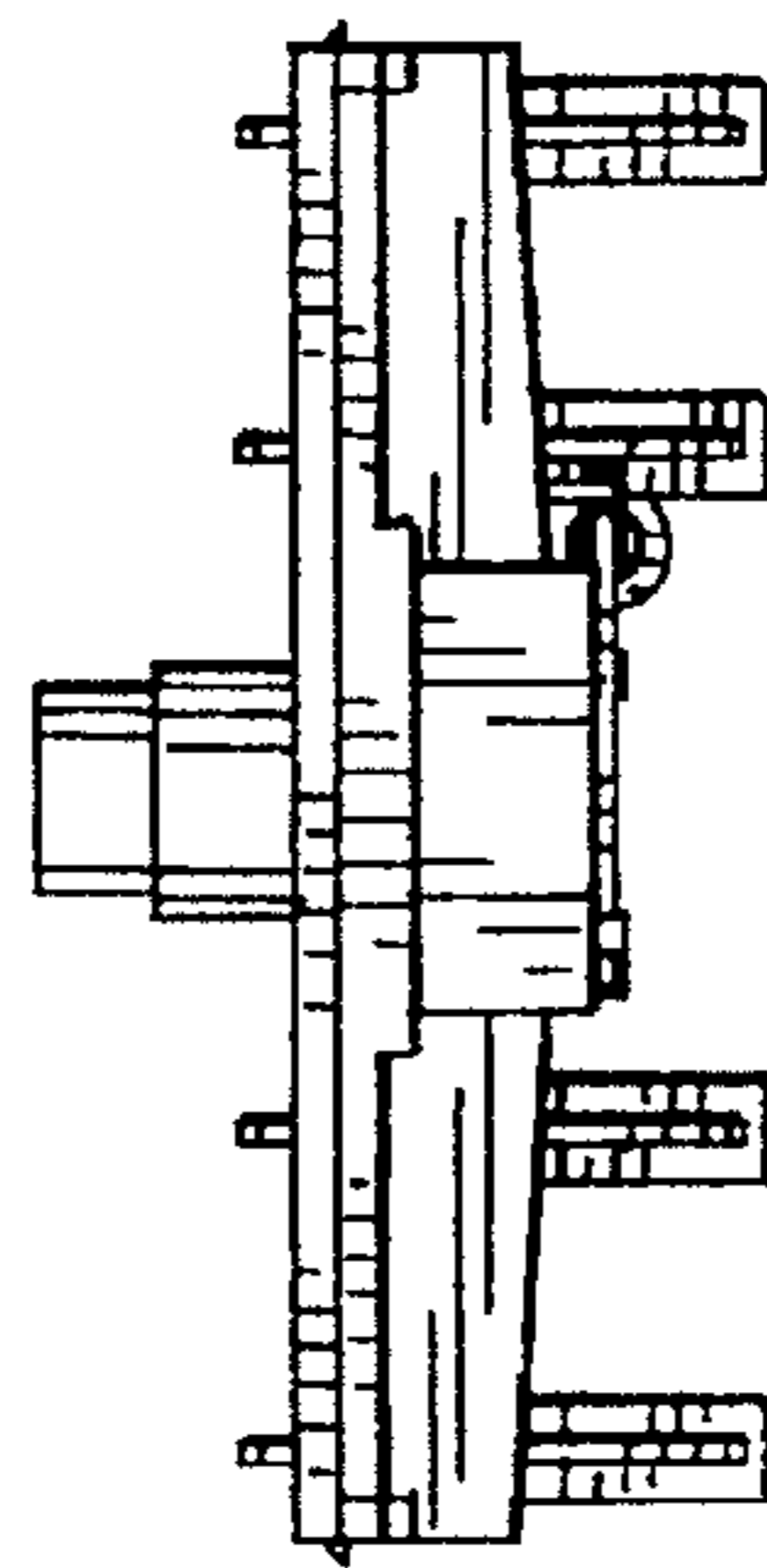

Fig. 5

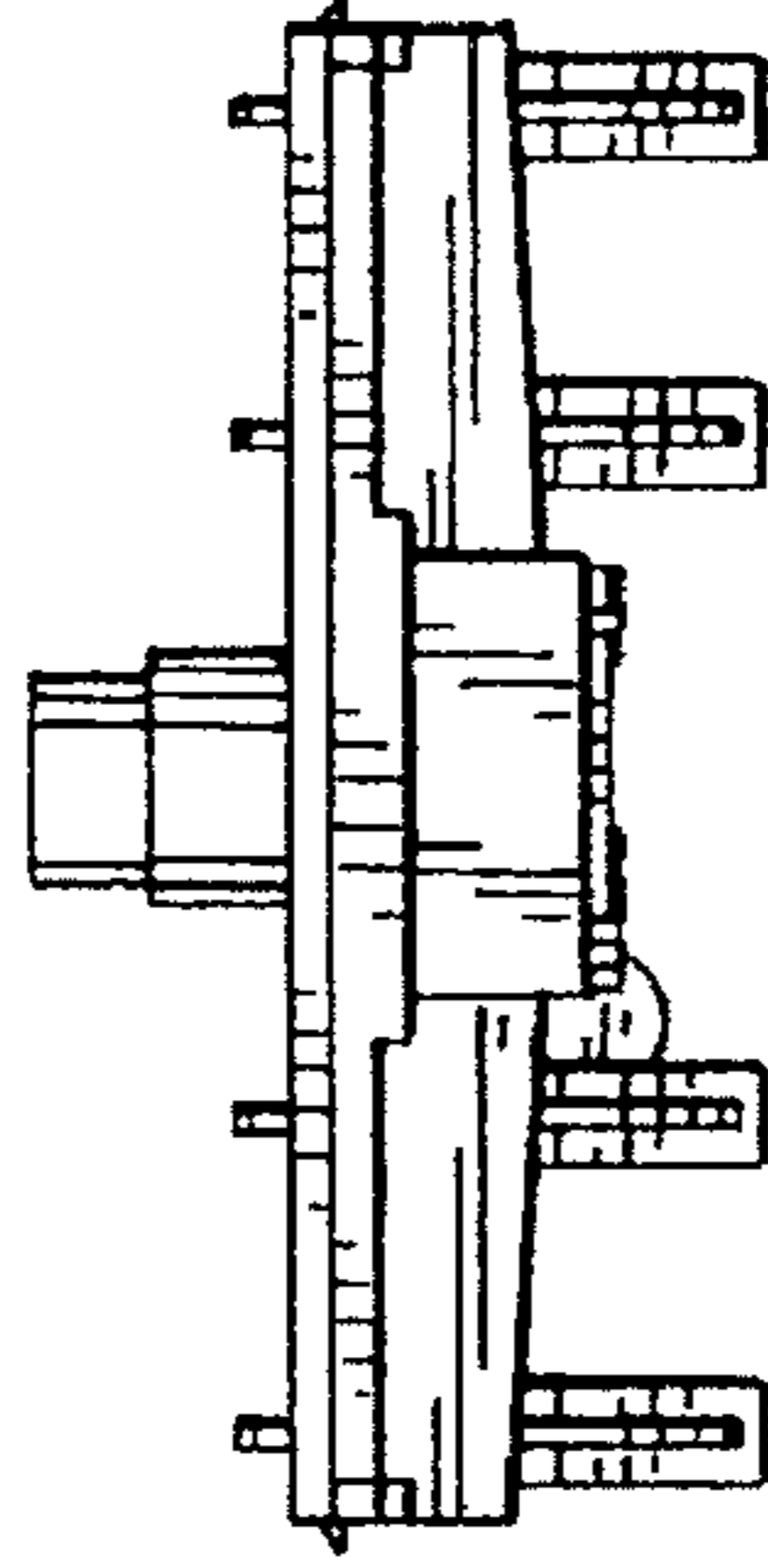

Fig. 6