



US00D381366S

United States Patent [19]

[11] Patent Number: **Des. 381,366**

Rossini et al.

[45] Date of Patent: ****Jul. 22, 1997**

[54] **IDENTIFICATION TAG**

[75] Inventors: **Mary Jo Rossini**, Woodbury, Minn.;
Joy A. Packard; Thomas J. Packard,
both of Somerset, Wis.

[73] Assignee: **Minnesota Mining and
Manufacturing Company**, St. Paul,
Minn.

[**] Term: **14 Years**

[21] Appl. No.: **46,109**

[22] Filed: **Nov. 7, 1995**

[51] **LOC (6) Cl.** **19-08**

[52] **U.S. Cl.** **D20/22**

[58] **Field of Search** D20/22, 23, 27,
D20/42, 41, 43, 40, 29, 44; 40/1, 1.5, 1.6,
300, 299, 301, 310, 311, 316, 317, 334,
124, 124.1

[56] **References Cited**

U.S. PATENT DOCUMENTS

D. 129,474	9/1941	Forsman	D20/23
D. 168,867	2/1953	Stoffel	D20/22
D. 220,606	4/1971	Larson	D20/27
D. 321,913	11/1991	Wolff	D20/27
D. 342,098	12/1993	Wolff	D20/27

D. 360,652	7/1995	Packard et al.	D20/22
4,033,057	7/1977	Jaffe	40/316
4,497,124	2/1985	Olive	40/1.5 X
4,662,094	5/1987	Jaffe	40/316

Primary Examiner—Susan J. Lucas
Assistant Examiner—Cynthia E. Ramirez
Attorney, Agent, or Firm—Gary L. Griswold; Walter N. Kirn; Jeffrey Hohenshell

[57] **CLAIM**

The ornamental design for an identification tag, as shown and described.

DESCRIPTION

FIG. 1 is a perspective view of an identification tag showing our new design;
FIG. 2 is a top view thereof;
FIG. 3 is a front view thereof;
FIG. 4 is a bottom view thereof;
FIG. 5 is a rear view thereof;
FIG. 6 is a right view thereof;
FIG. 7 is a left view thereof; and,
FIG. 8 is a perspective view thereof, with the identification tag shown in use.
The broken line showing of the portions of the stethoscope in FIG. 8 is for illustrative purposes only and forms no part of the claimed design.

1 Claim, 3 Drawing Sheets

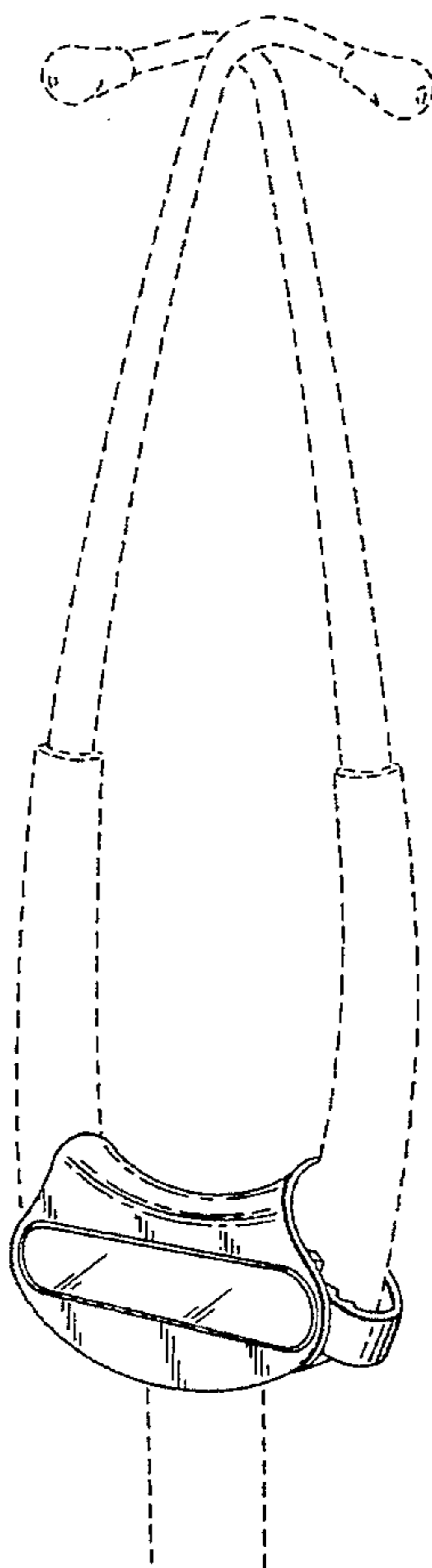

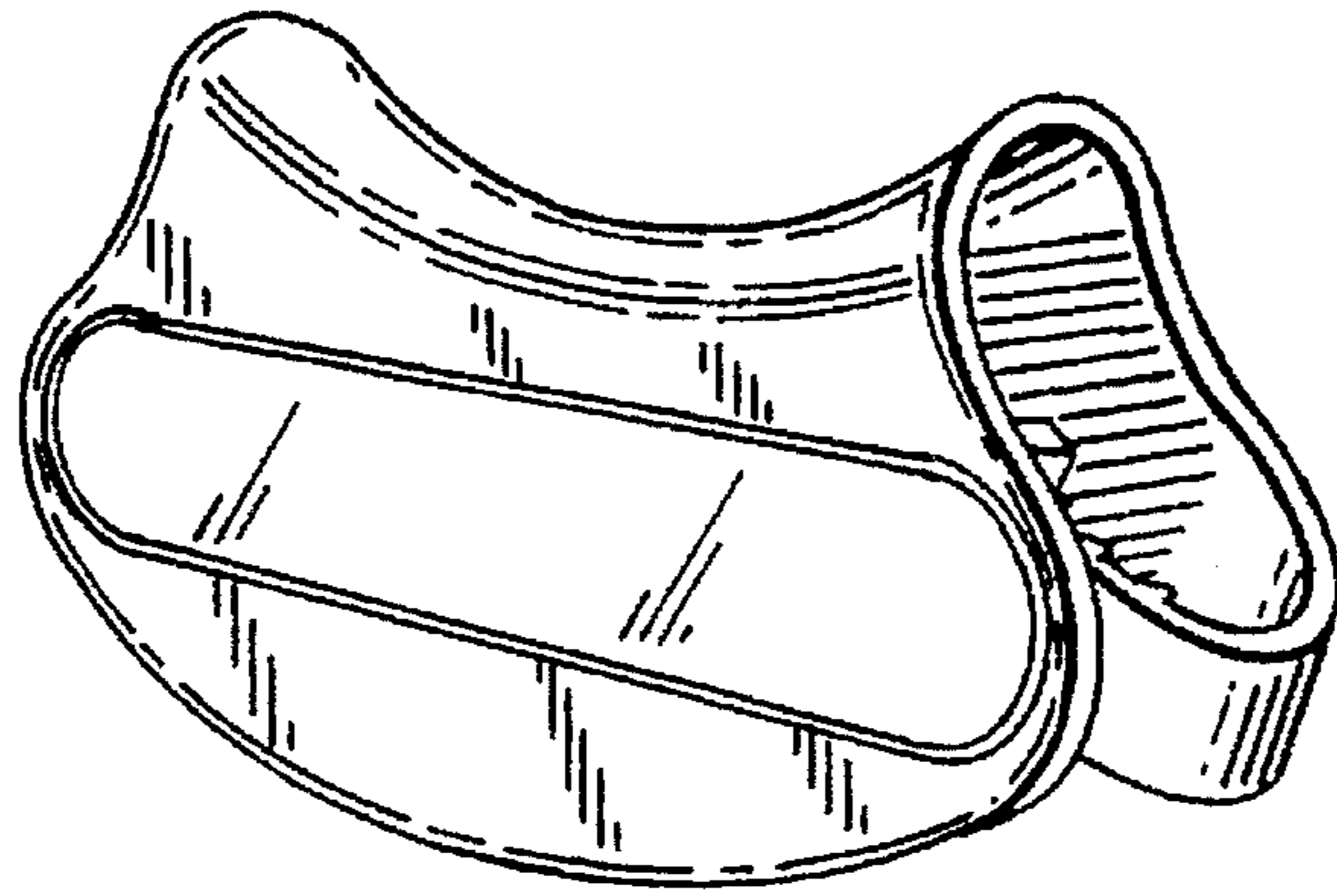

FIG. 1

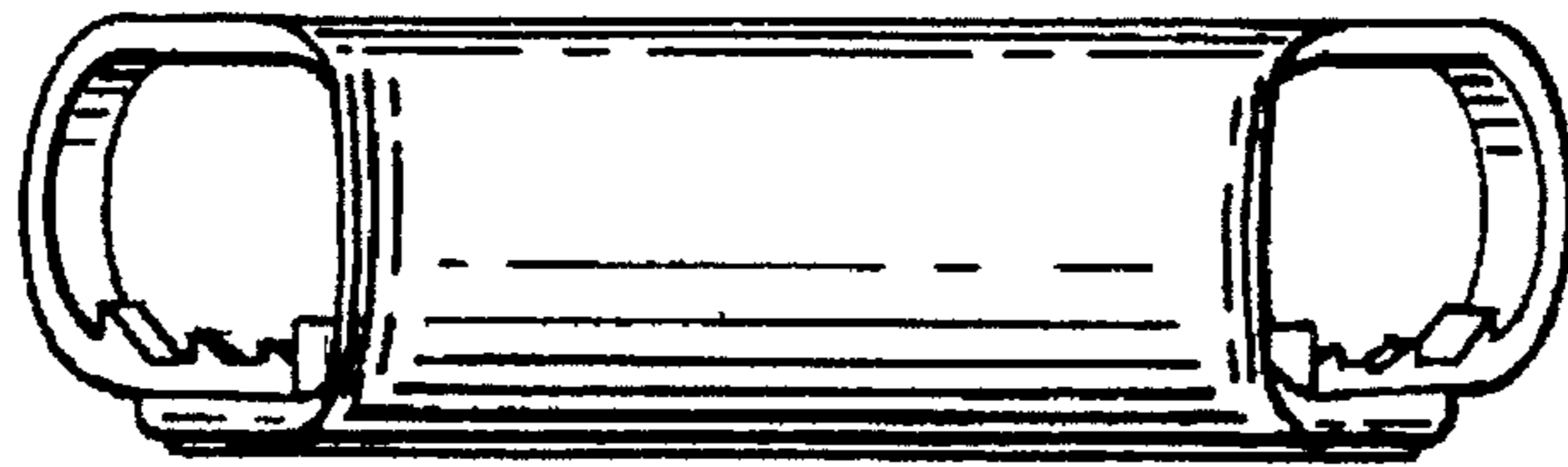

FIG. 2

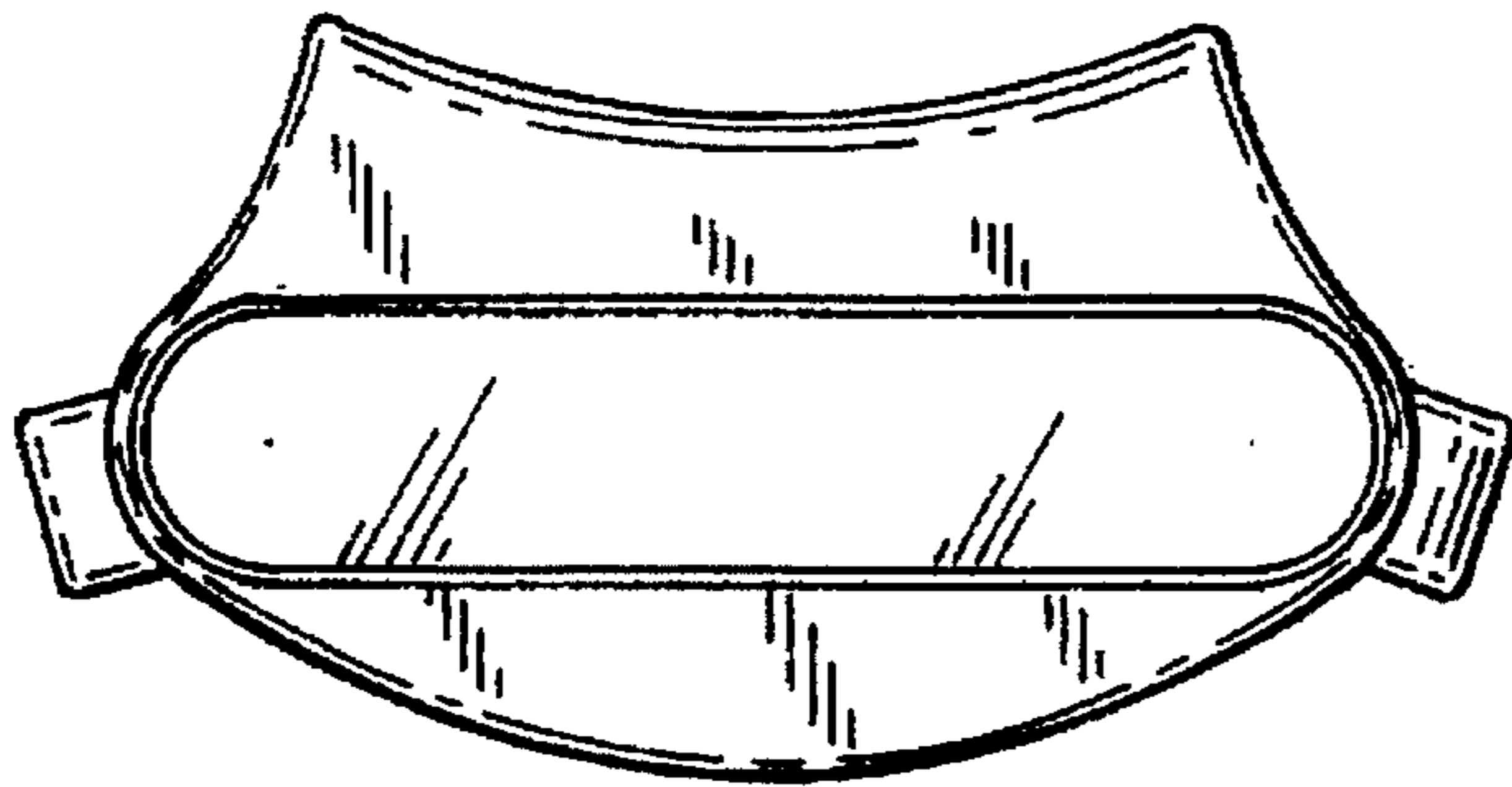

FIG. 3

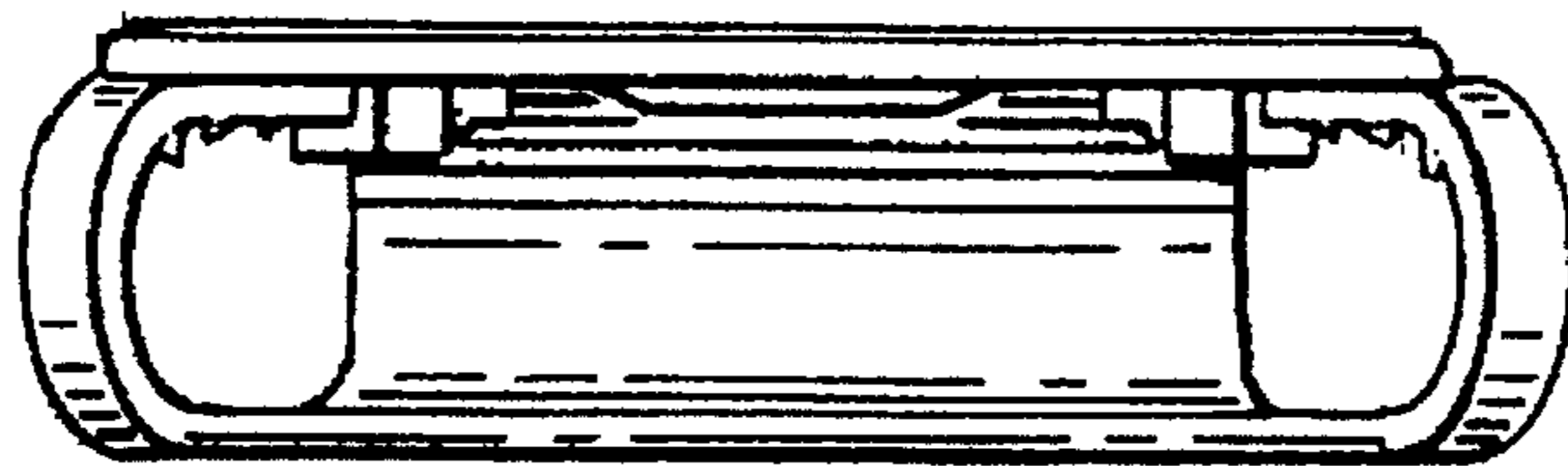

FIG. 4

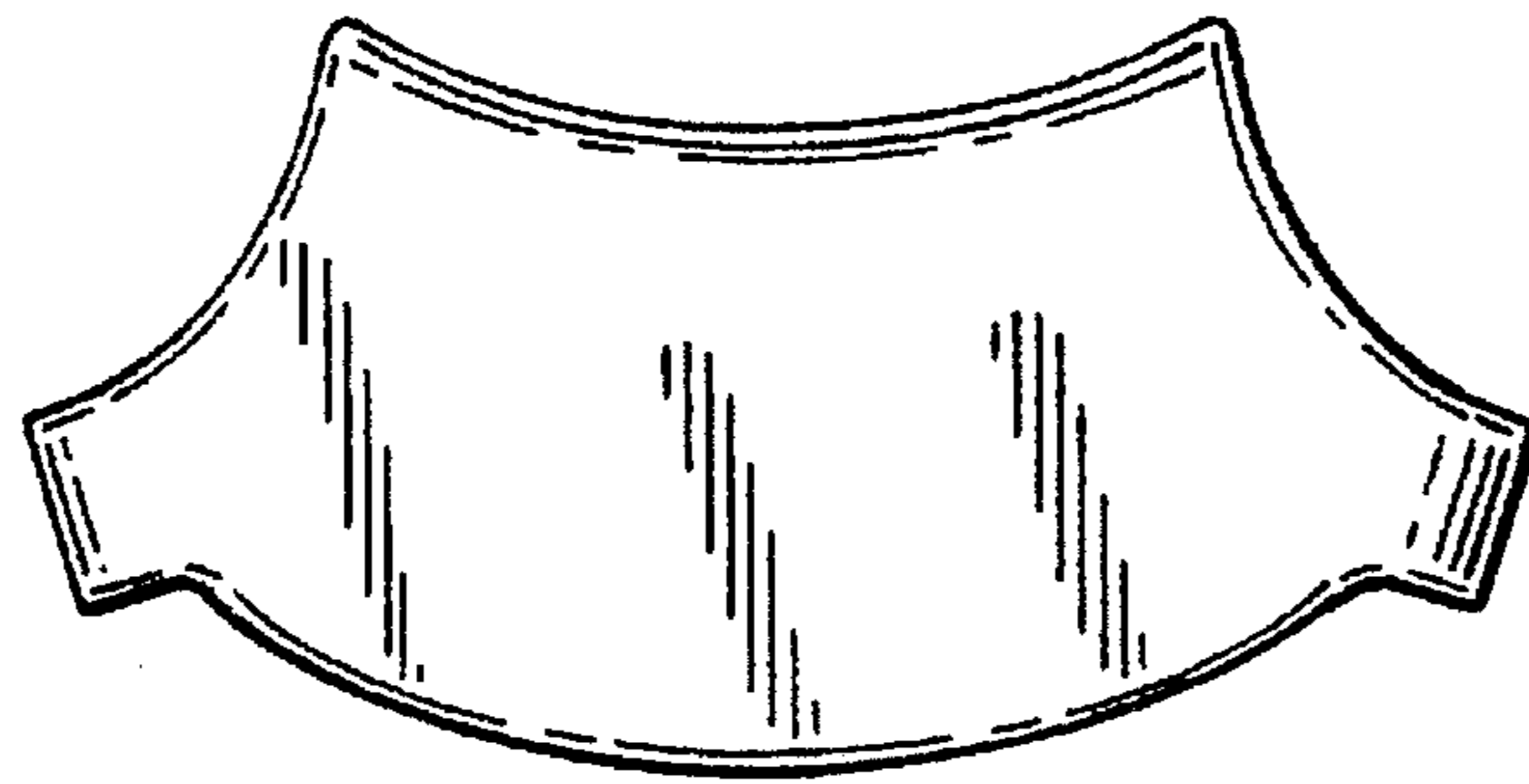

FIG. 5

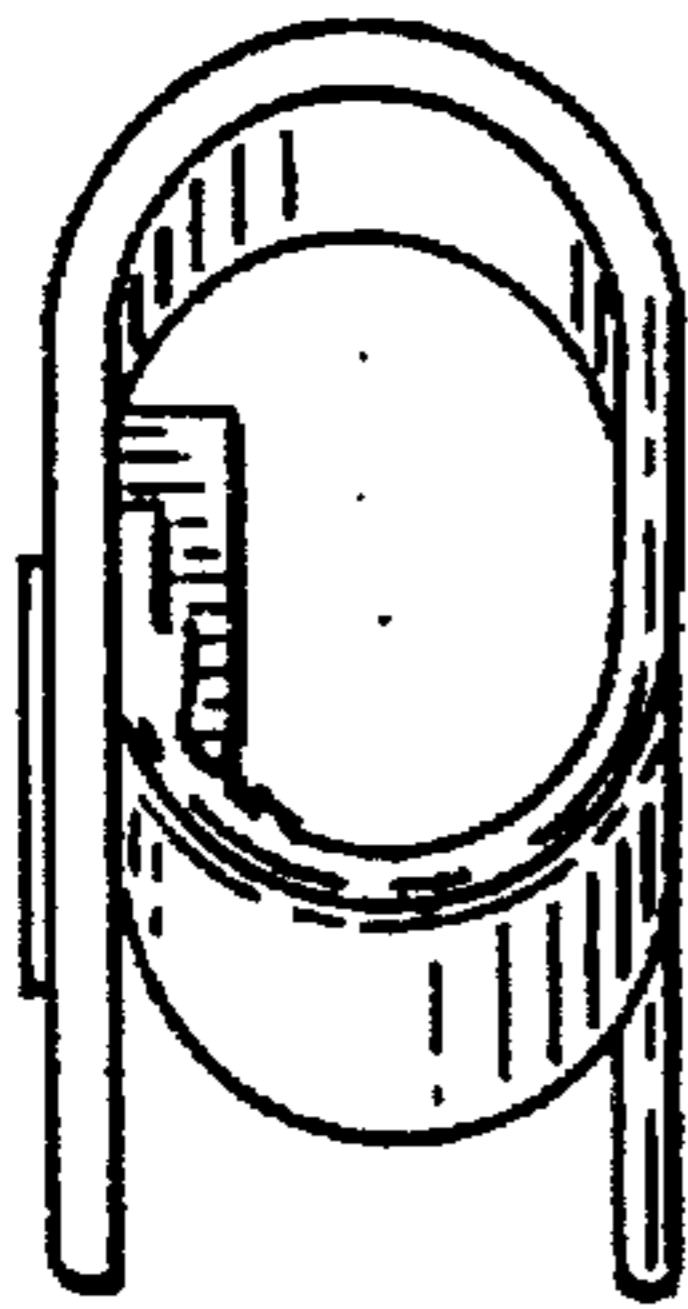

FIG. 6

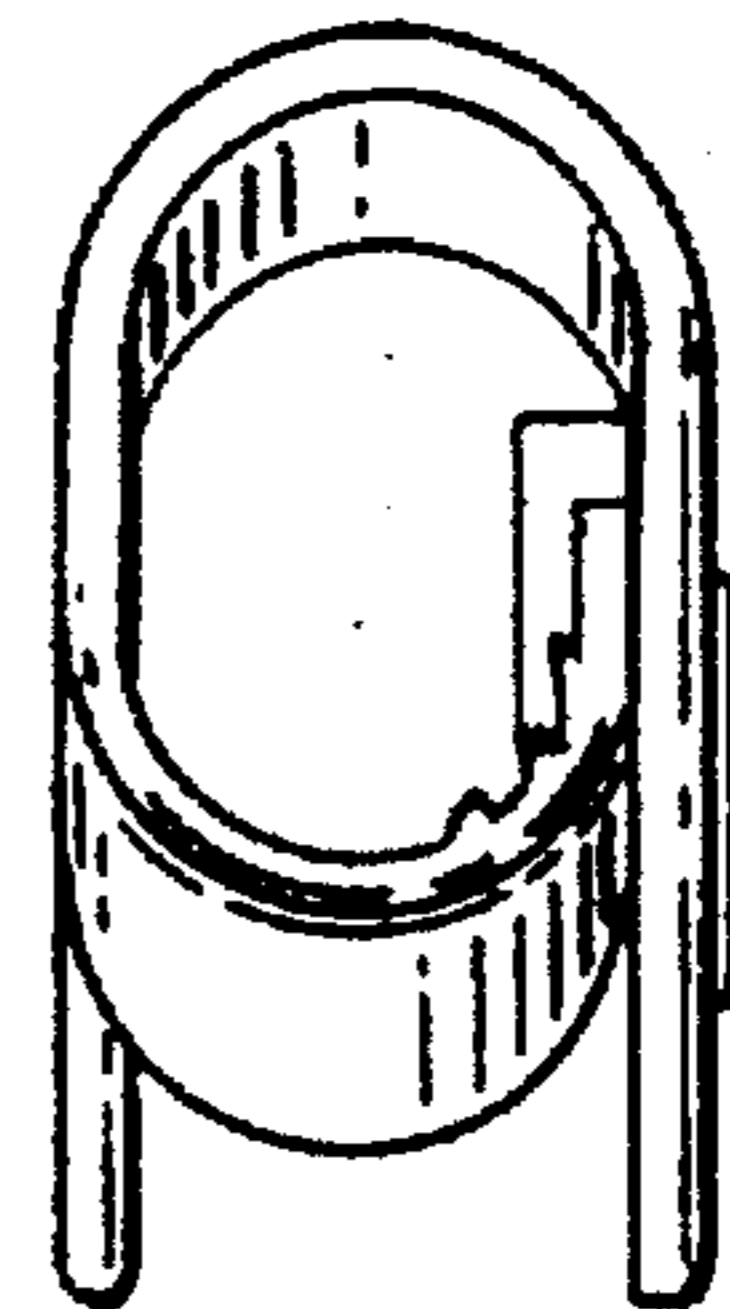

FIG. 7

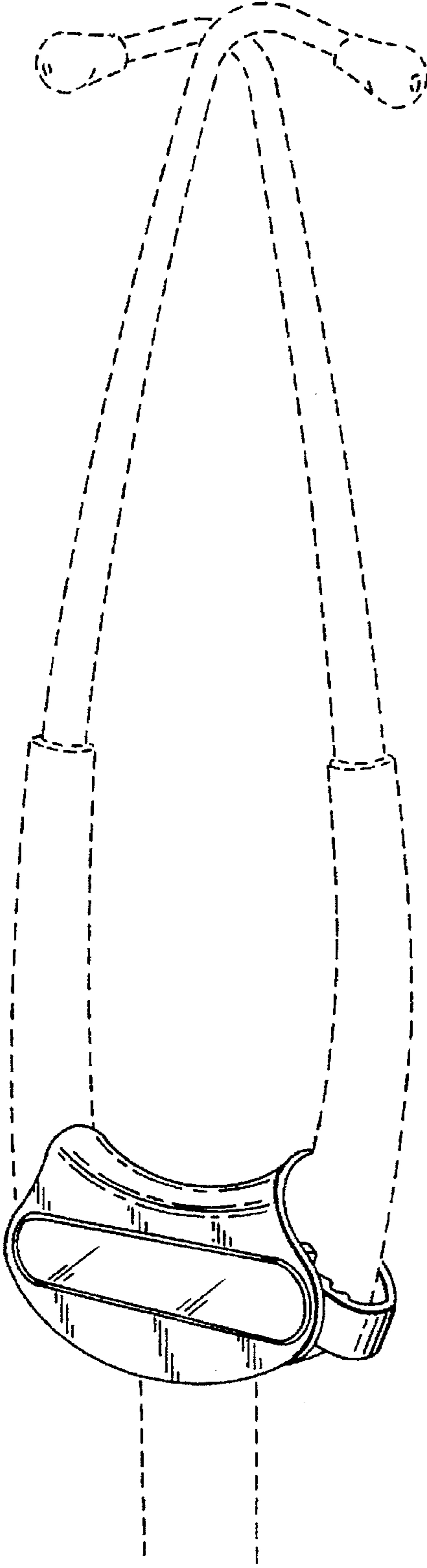

FIG. 8