



US00D381321S

United States Patent [19]

Yamauchi et al.

[11] Patent Number: **Des. 381,321**

[45] Date of Patent: ****Jul. 22, 1997**

[54] **ELECTRONIC CONNECTING DEVICE**

[75] Inventors: **Kenichi Yamauchi; Osamu Suzuki; Hirofumi Toriyama; Kouji Yasui**, all of Shizuoka; **Toru Ichihashi**, Tokyo, all of Japan

[73] Assignee: **NEC Corporation**, Tokyo, Japan

[**] Term: **14 Years**

[21] Appl. No.: **48,717**

[22] Filed: **Jan. 11, 1996**

[30] **Foreign Application Priority Data**

Jul. 13, 1995 [JP] Japan 7-20275

[51] **LOC (6) Cl.** **14-02**

[52] **U.S. Cl.** **D14/107**

[58] **Field of Search** D14/100, 109, D14/107, 108; D13/162, 184, 199; D6/432, 436, 448, 445; 312/208.1; 360/99.12; 361/680-695

[56] **References Cited**

U.S. PATENT DOCUMENTS

D. 246,368 11/1977 Barnich et al. D14/100

D. 309,731 8/1990 Takai D14/107
D. 356,784 3/1995 Hill et al. D14/108
D. 357,903 5/1995 Lin D14/100

OTHER PUBLICATIONS

NEC brochure "Dr. BonD" —Multi-Access Dial Router, published prior to Jul. 13, 1995, 5 pp.

Primary Examiner—Freda Nunn

Attorney, Agent, or Firm—Sughrue, Mion, Zinn, Macpeak & Seas

[57] **CLAIM**

The ornamental design for an electronic connecting device, as shown.

DESCRIPTION

FIG. 1 is a perspective view of the top, front and right side of an electronic connecting device showing our new design; FIG. 2 is a front elevational view thereof; FIG. 3 is a rear elevational view thereof; FIG. 4 is a right side elevational view thereof; FIG. 5 is a left side elevational view thereof; FIG. 6 is a top plan view thereof; and, FIG. 7 is a bottom plan view thereof.

1 Claim, 3 Drawing Sheets

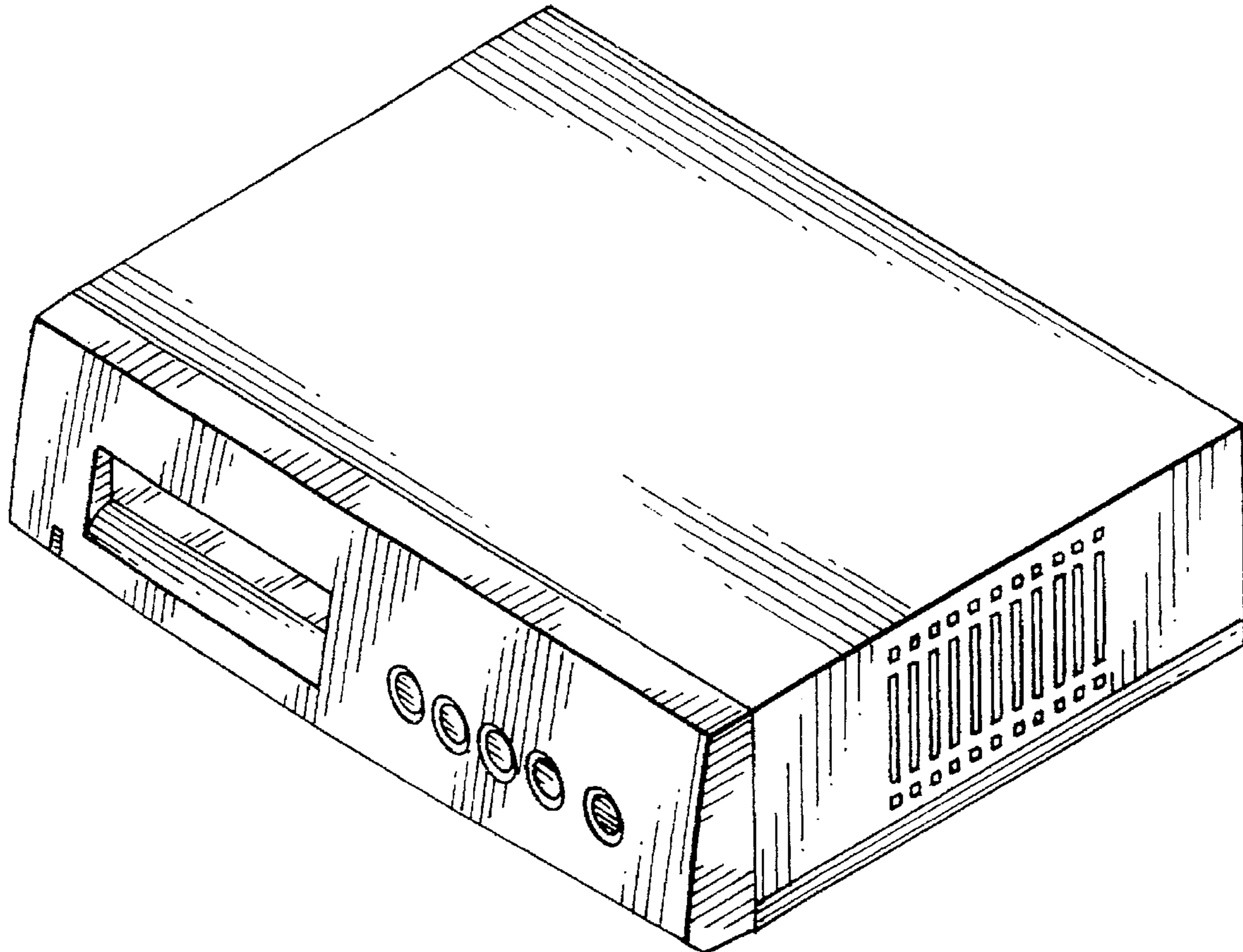

FIG. 1

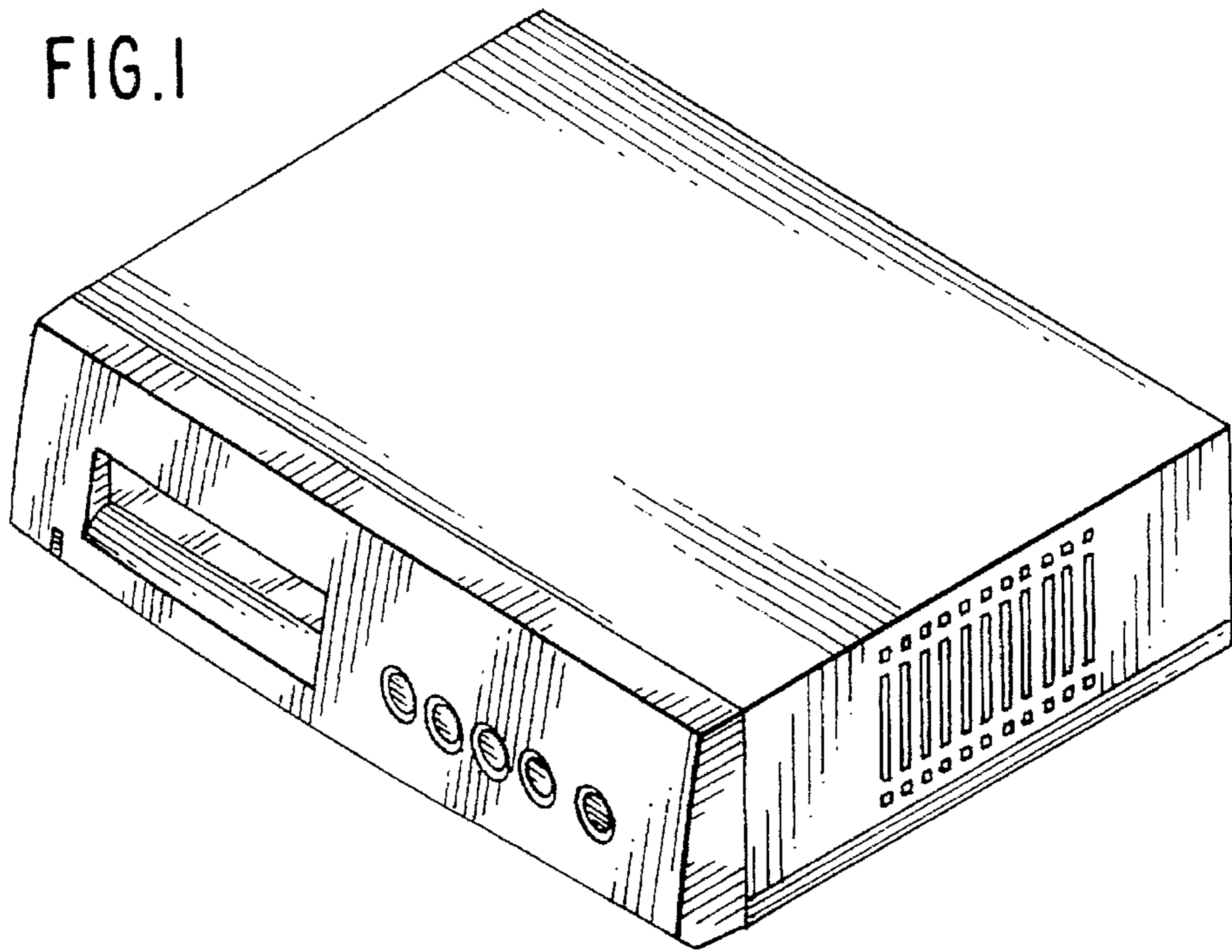

FIG. 2

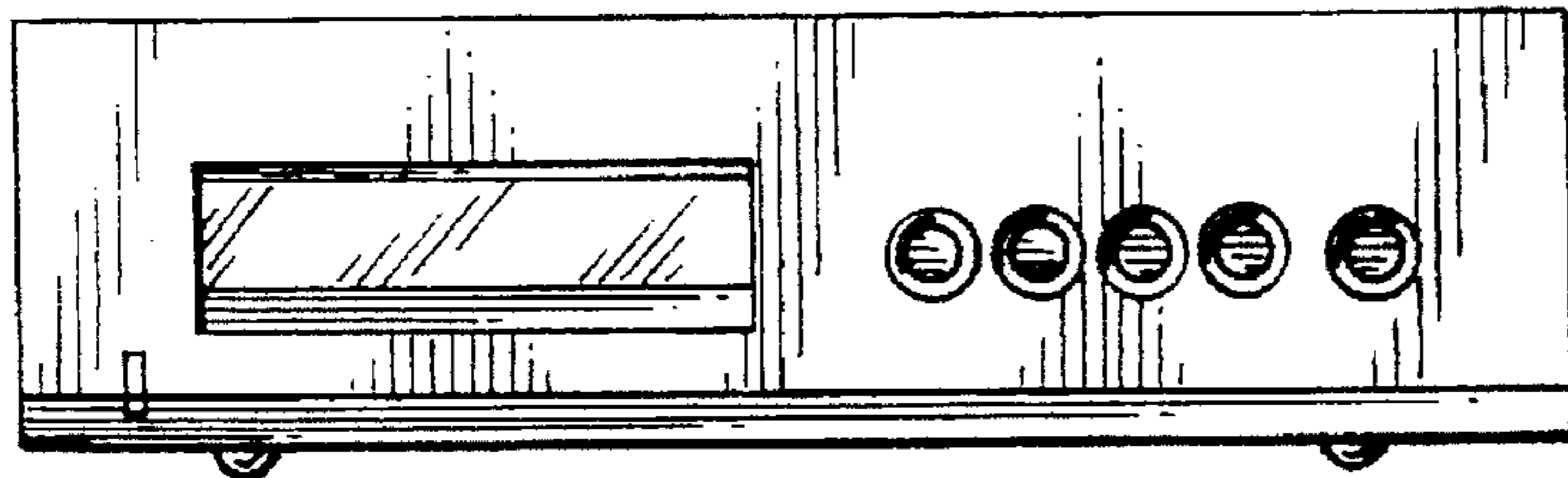

FIG. 3

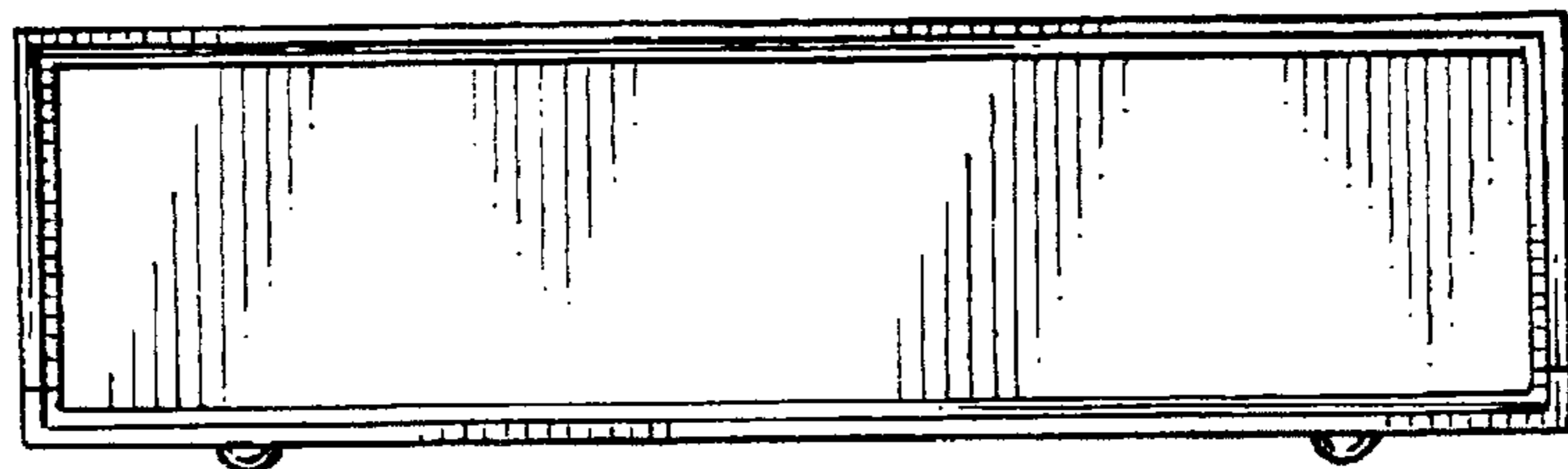

FIG. 4

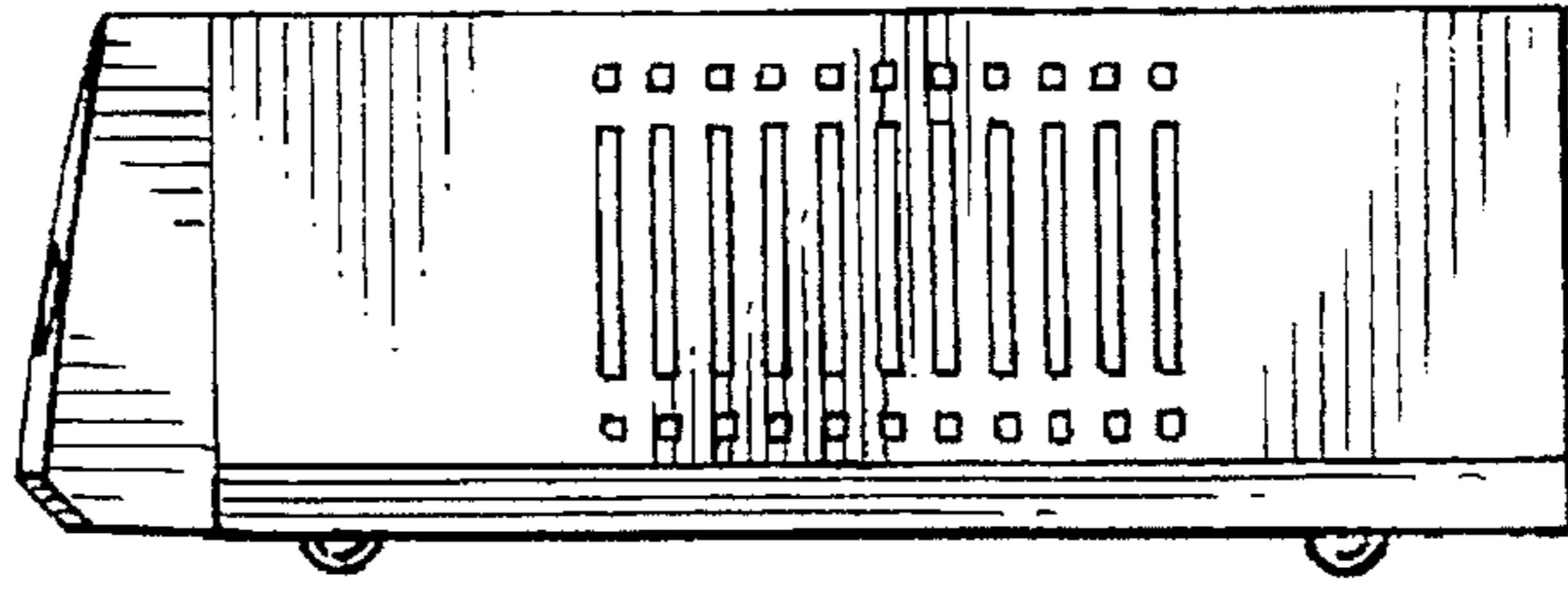

FIG. 5

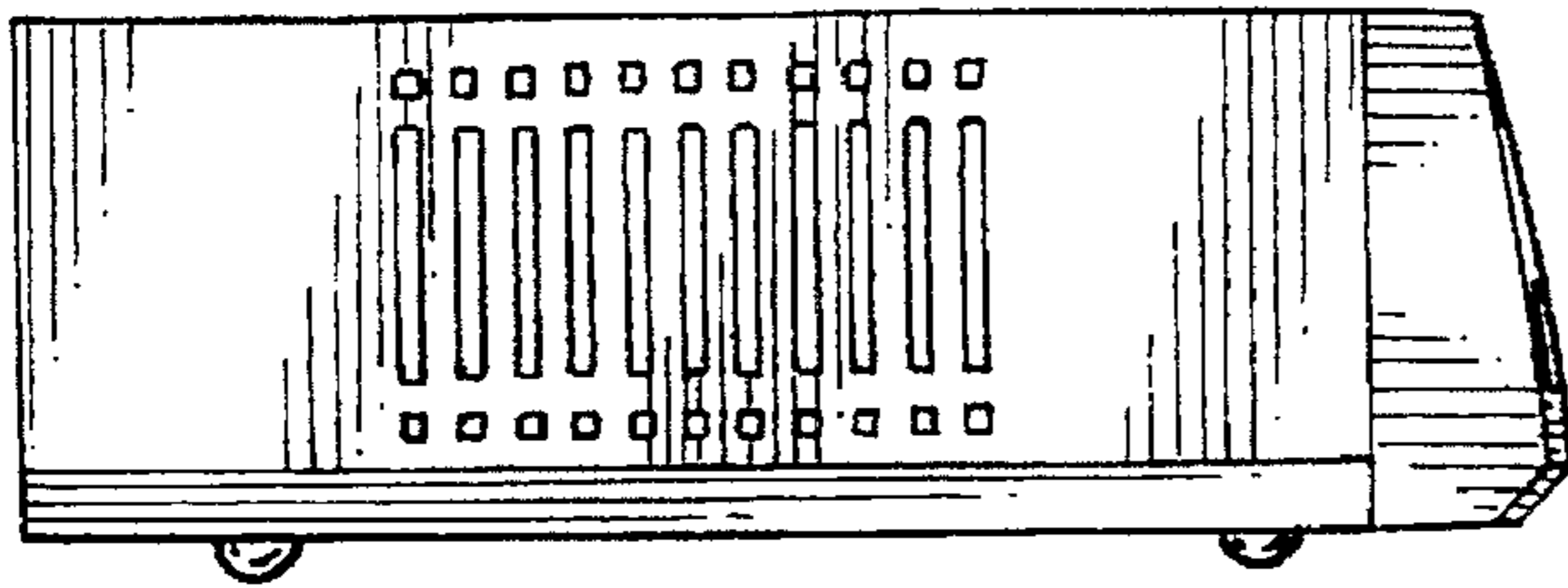
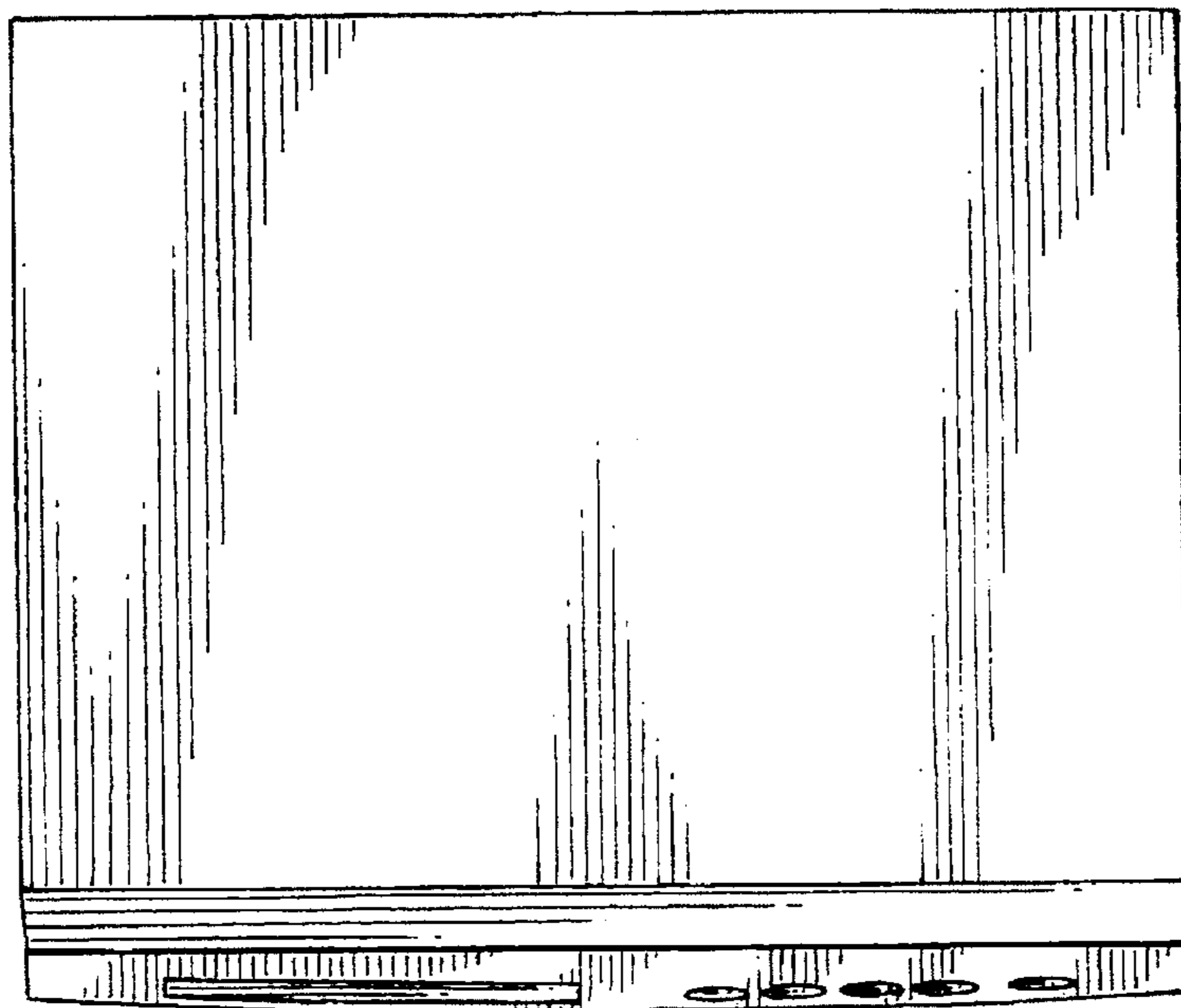

FIG. 6



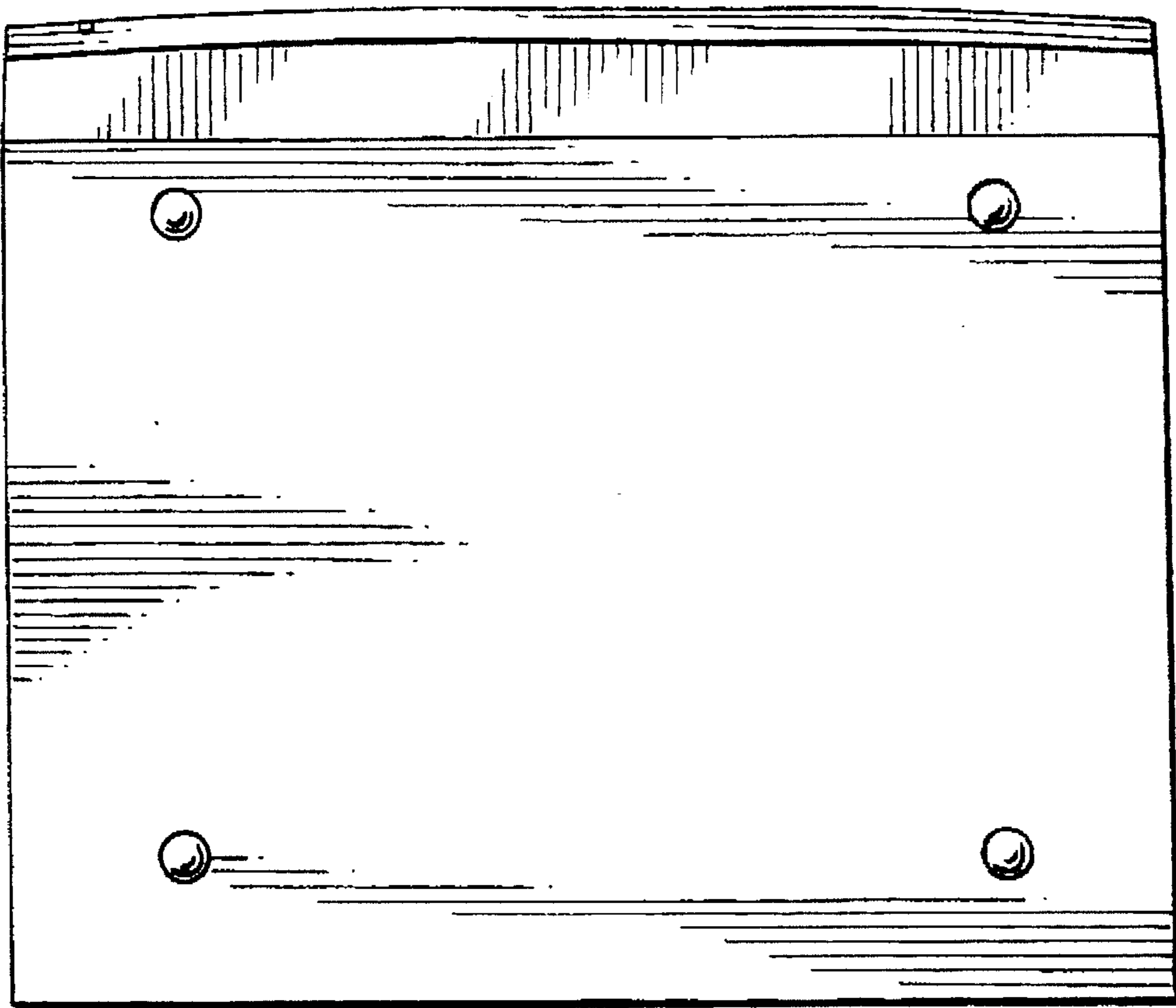

FIG. 7