



US00D381298S

United States Patent [19]
Haas

[11] **Patent Number: Des. 381,298**
[45] **Date of Patent: **Jul. 22, 1997**

[54] **MOTORCYCLE TIRE**

[75] Inventor: **Johann Haas**, Munich, Germany

[73] Assignee: **Pirelli Reifenwerke GmbH**,
Hoeschst-Odenwald, Germany

[**] Term: **14 Years**

[21] Appl. No.: **35,245**

[22] Filed: **Feb. 23, 1995**

[30] **Foreign Application Priority Data**

Aug. 23, 1994 [DE] Germany 94 06 619.1

[51] **LOC (6) Cl.** **12-15**

[52] **U.S. Cl.** **D12/143**

[58] **Field of Search** D12/142, 143,
D12/146-148; 152/209 R, 209 D

[56] **References Cited**

PUBLICATIONS

1994 Tread Design Guide, P212, Michelin Radial M89X
(Rear) Street Tire & Radial A59X (Front) Street Tire,
Second Tire In From Top Left Side of Page & Top Center of
Page Respectively.

Primary Examiner—Freda Nunn

Attorney, Agent, or Firm—Herbert L. Lerner; Laurence A.
Greenberg

[57] **CLAIM**

The ornamental design for a motorcycle tire, as shown and
described.

DESCRIPTION

FIG. 1 is a front-elevational view of my novel motorcycle
tire showing my new design, it being understood that the
tread pattern is repeated throughout the circumference
thereof and the opposite side is the same as that shown;

FIG. 2 is a perspective view thereof;

FIG. 3 is a side-elevational view thereof; and,

FIG. 4 is an enlarged fragmentary front-elevational view
thereof, showing detail of the novel tire tread.

1 Claim, 1 Drawing Sheet

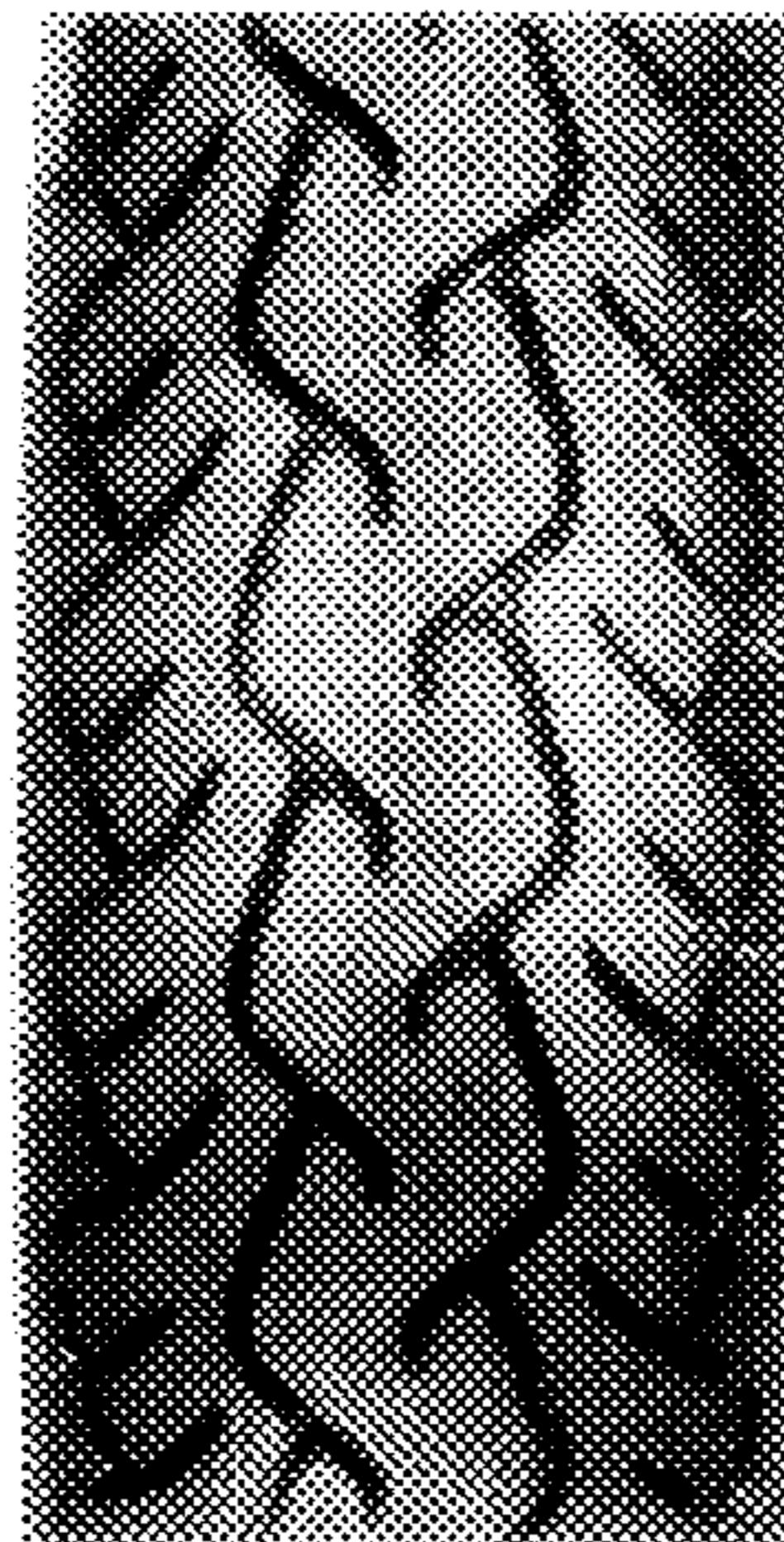
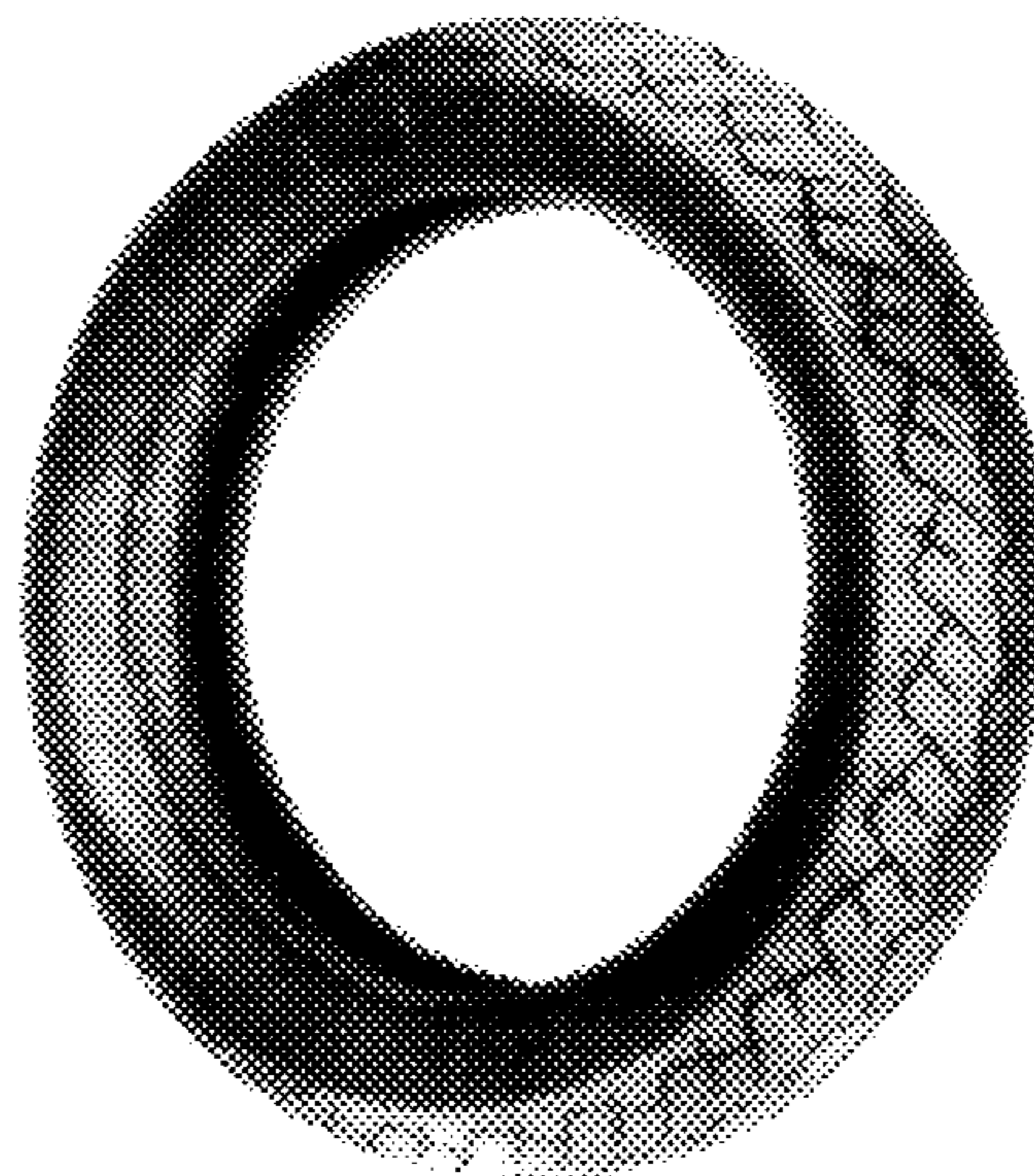



Fig. 1

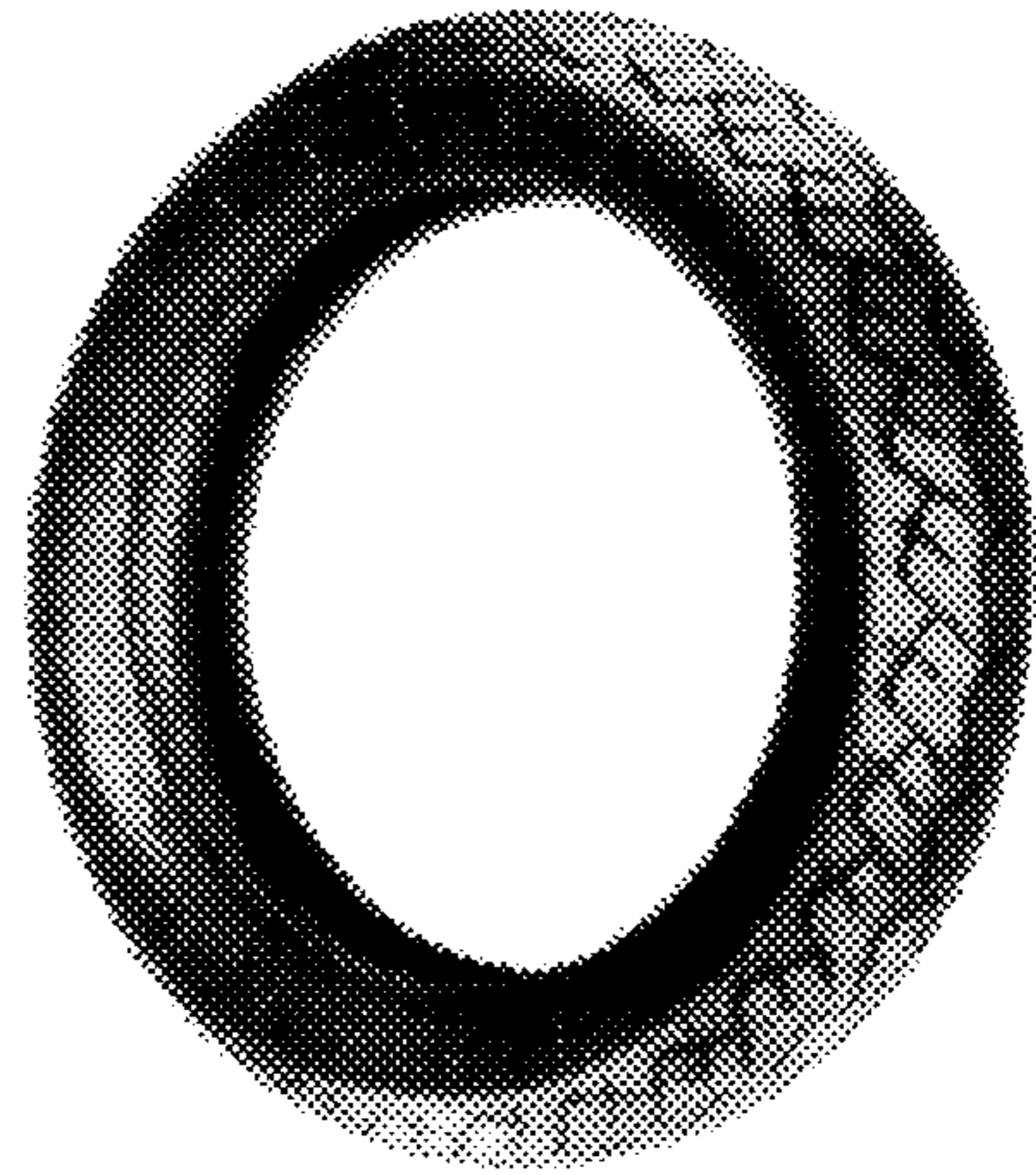

Fig. 2

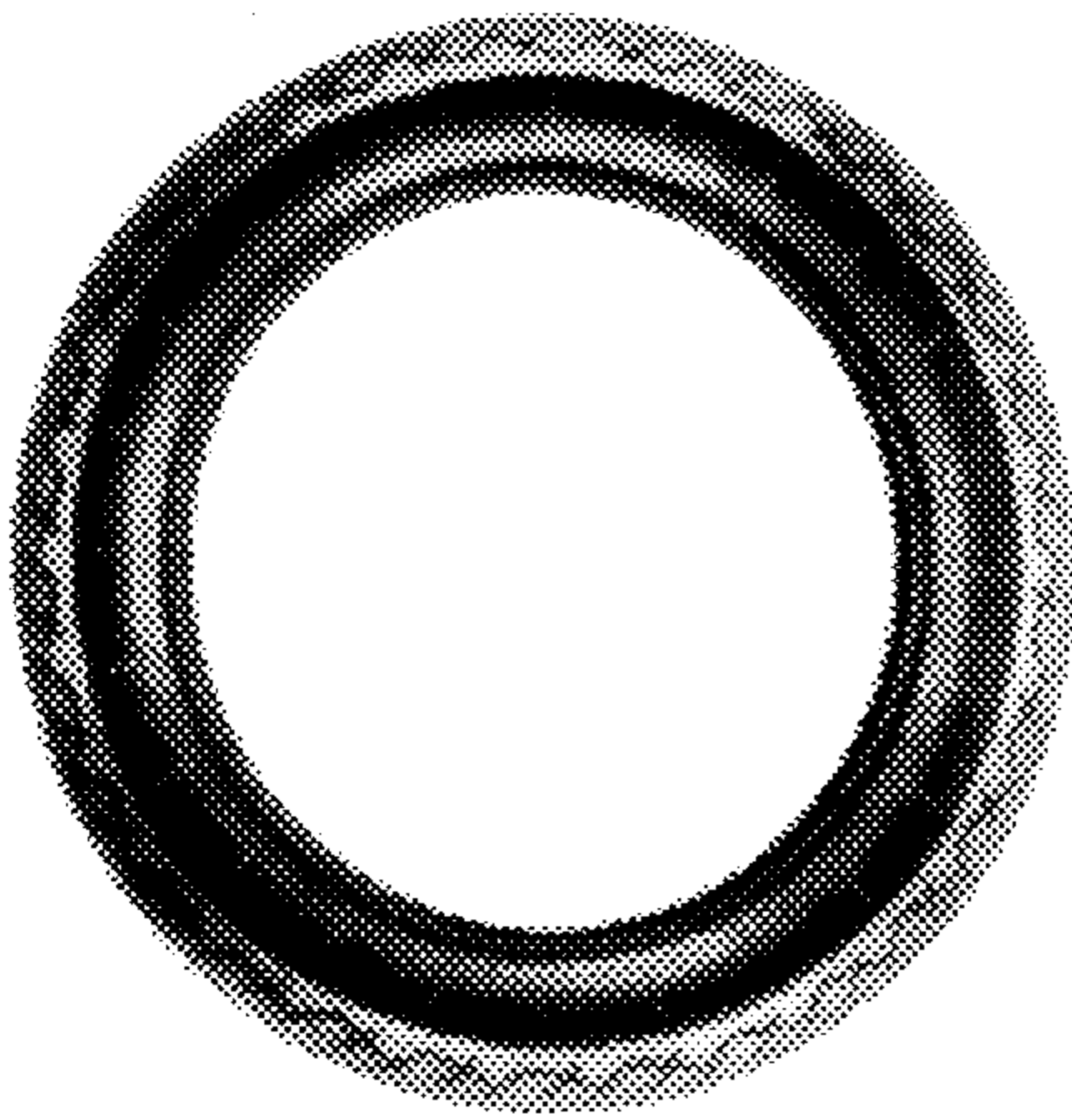

Fig. 3

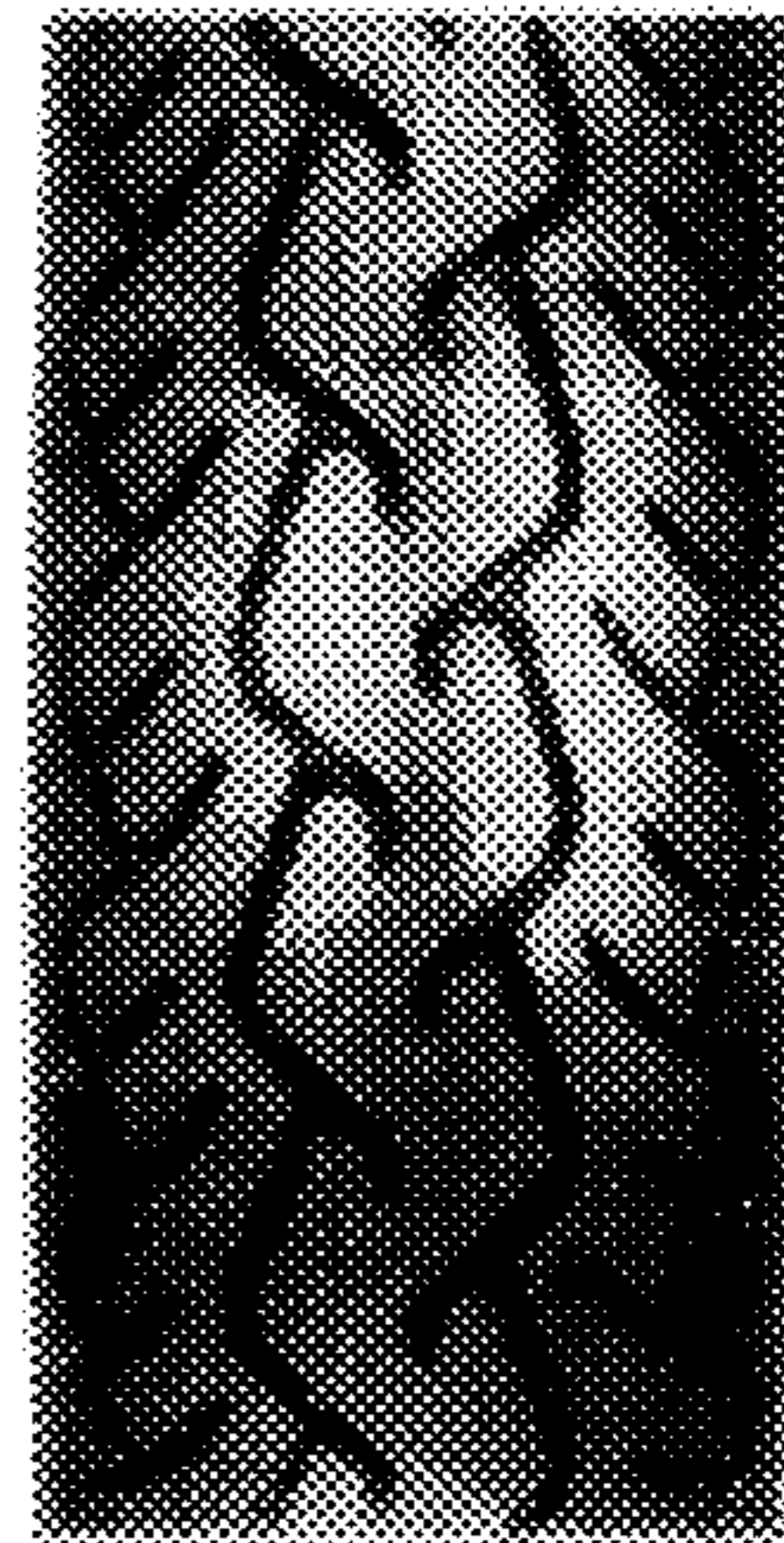

Fig. 4