



US00D381250S

United States Patent [19]
Williams

[11] **Patent Number:** **Des. 381,250**

[45] **Date of Patent:** ****Jul. 22, 1997**

[54] **TWO CLAW HAMMER**

[76] Inventor: **Stanley A. Williams**, 26981 Aldeano Dr., Mission Viejo, Calif. 92691

[**] Term: **14 Years**

[21] Appl. No.: **48,237**

[22] Filed: **Dec. 22, 1995**

[51] LOC (6) Cl. **08-02**

[52] U.S. Cl. **D8/75**

[58] Field of Search D8/75, 76, 77, D8/78, 79, 80; 81/20, 21, 22, 23, 25; 254/26 R

[56] **References Cited**

U.S. PATENT DOCUMENTS

| | | | |
|------------|--------|-----------------|-------|
| D. 30,786 | 5/1899 | Brownell | D8/79 |
| D. 269,061 | 5/1983 | Peterson | D8/75 |
| D. 327,406 | 6/1992 | Kittelson | D8/78 |

| | | | |
|-----------|---------|---------------------|----------|
| 724,542 | 4/1903 | Brownell | 254/26 R |
| 1,535,685 | 4/1925 | Randell et al. | 254/26 R |
| 2,491,129 | 12/1949 | Nieuwsma | 254/26 R |

Primary Examiner—Philip S. Hyder

[57] **CLAIM**

The ornamental design for a two claw hammer, as shown and described.

DESCRIPTION

FIG. 1 is a front elevational view of the two claw hammer showing my new design;
FIG. 2 is a rear elevational view thereof;
FIG. 3 is a right view thereof;
FIG. 4 is a left view thereof;
FIG. 5 is a top plan view thereof;
FIG. 6 is a bottom plan view thereof; and,
FIG. 7 is a perspective view thereof.

1 Claim, 4 Drawing Sheets

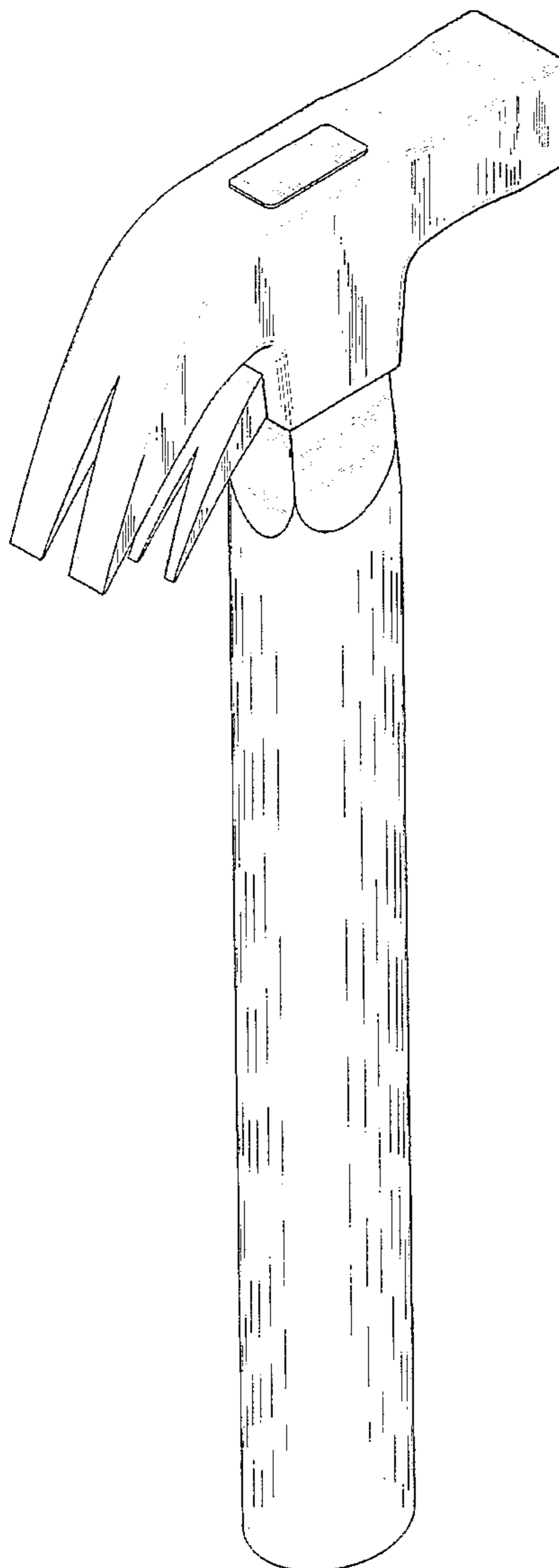

FIG. 1

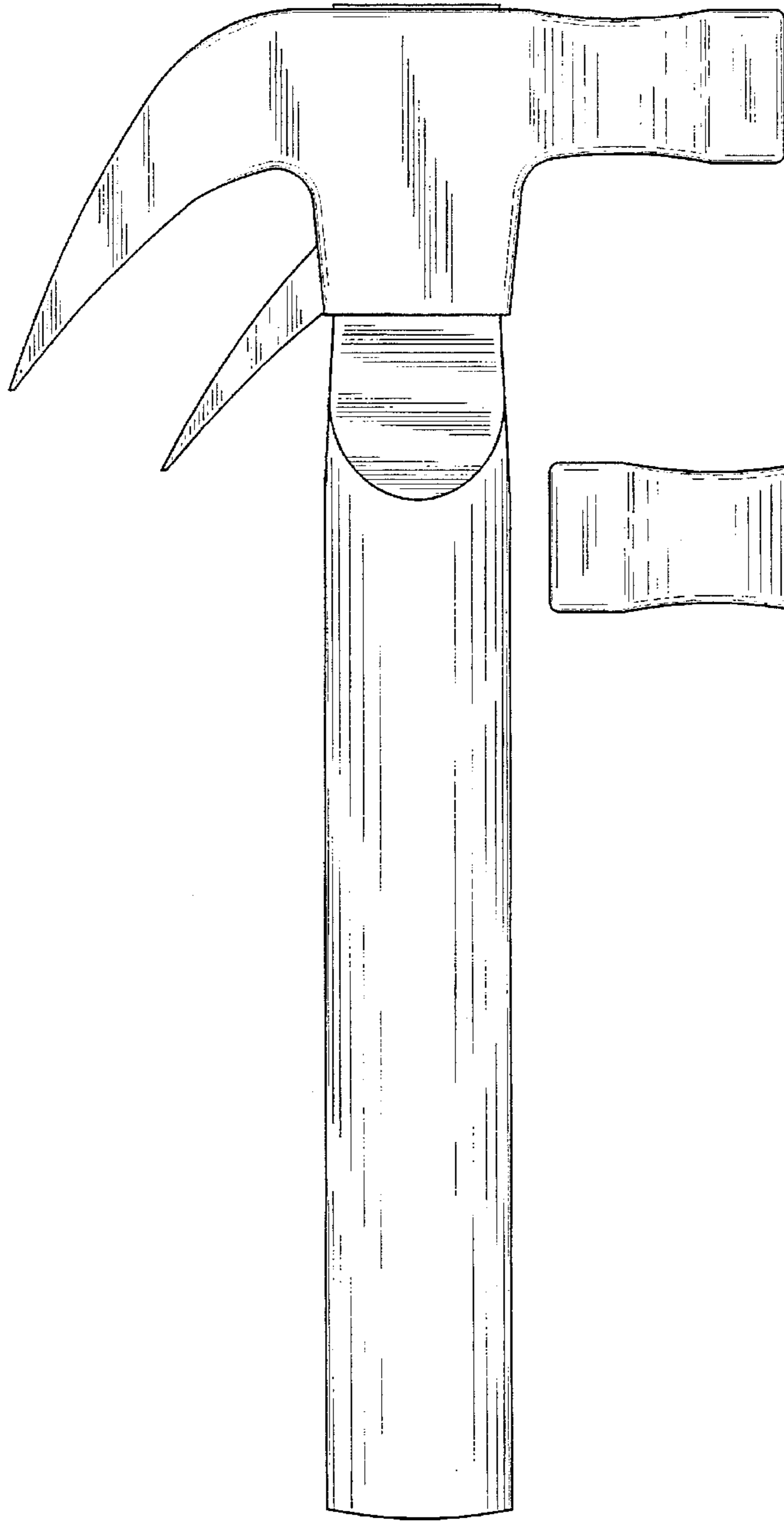

FIG. 2

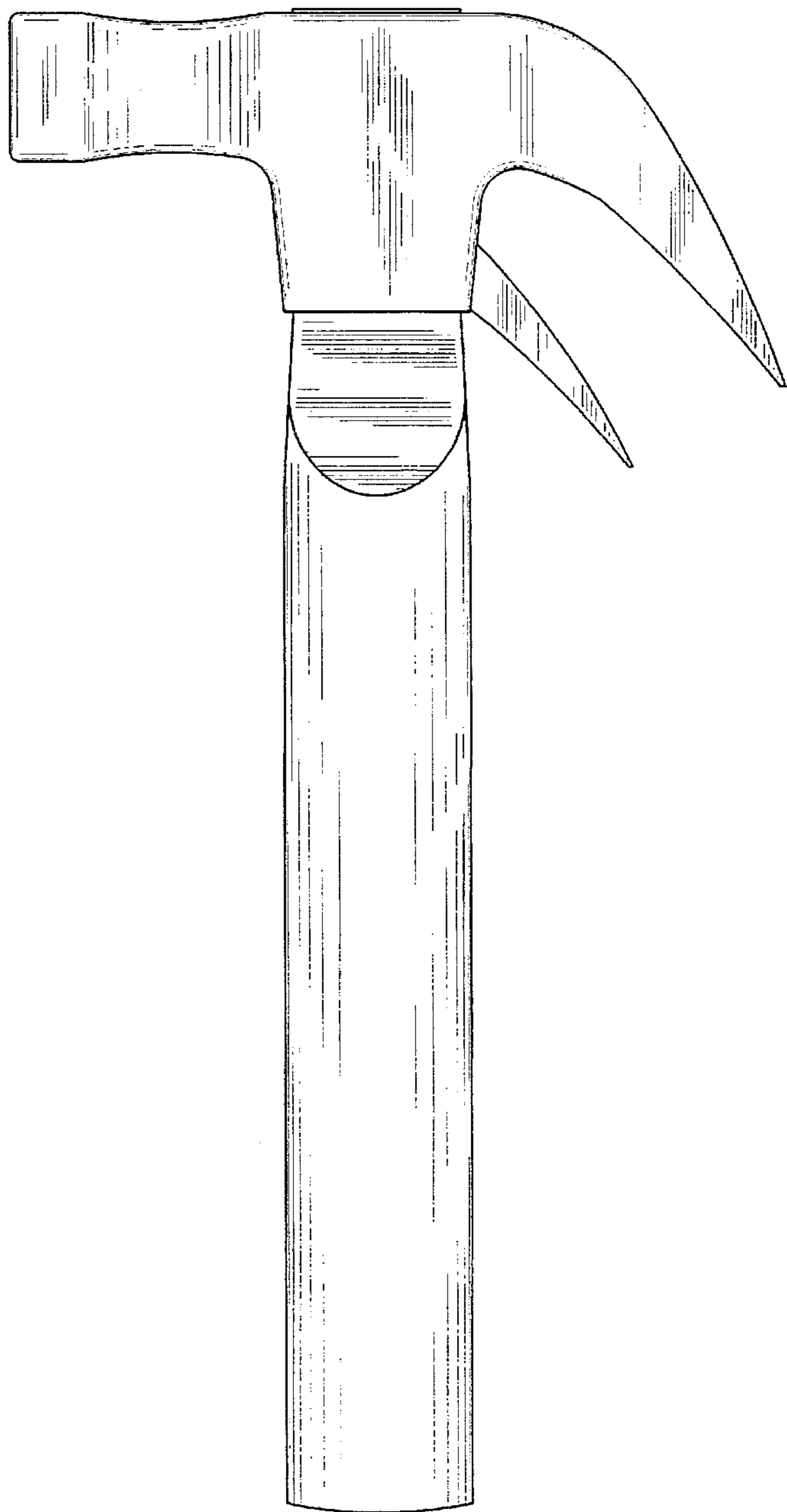

FIG. 3

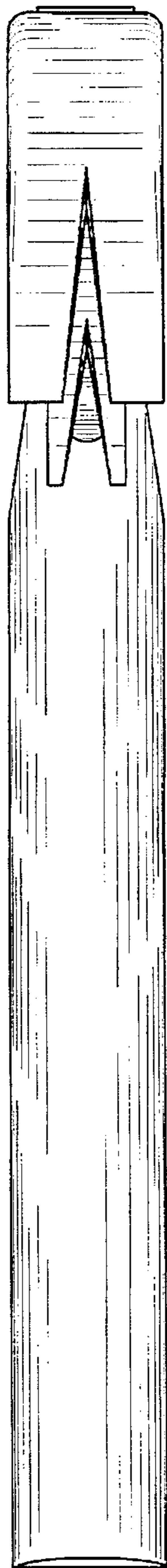

FIG. 4

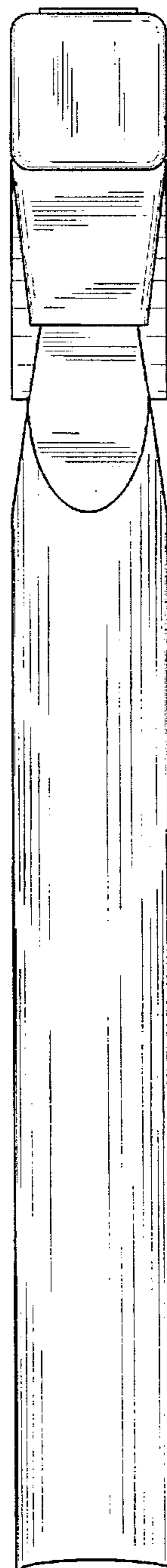

FIG. 5

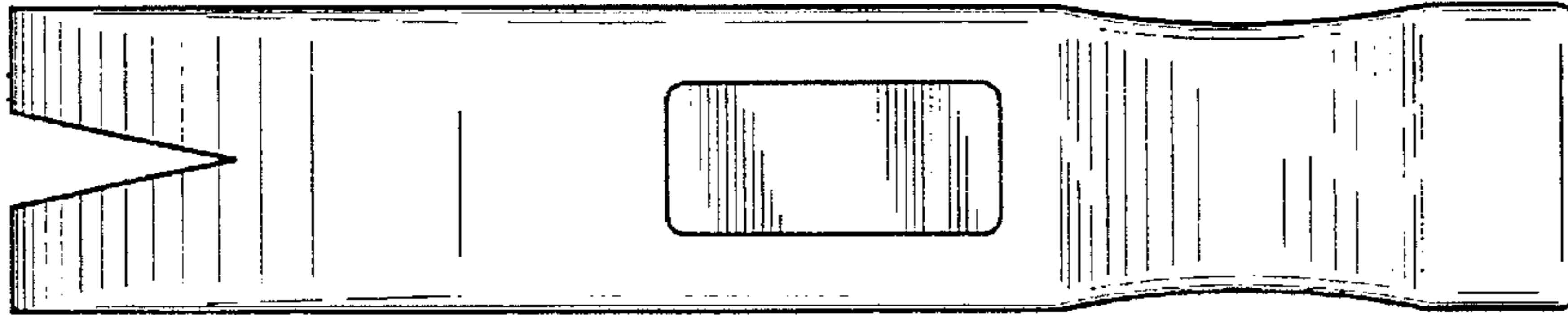

FIG. 6

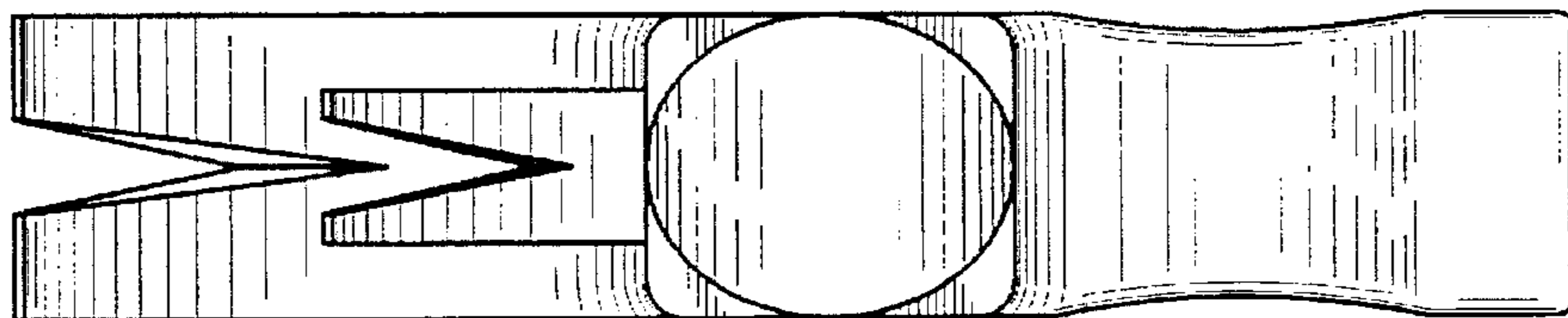

FIG. 7

