



US00D381246S

United States Patent [19]
Basek

[11] **Patent Number: Des. 381,246**

[45] **Date of Patent: **Jul. 22, 1997**

[54] **BULB PLANTER**

[75] **Inventor: Charles Basek, Oakville, Canada**

[73] **Assignee: Lawn Claw International Inc., Barbados**

[**] **Term: 14 Years**

1,039,012	9/1912	Behrendt et al. .	
1,647,832	11/1927	Kovar .	
2,030,770	2/1936	Smith .	
3,291,231	12/1966	Kammer	294/50.7 X
3,333,881	8/1967	Hollinger .	
3,847,227	11/1974	Myers .	
4,966,238	10/1990	Shields	294/50.7 X
5,338,078	8/1994	Basek .	

FOREIGN PATENT DOCUMENTS

865902 4/1961 United Kingdom .

Primary Examiner—Brian N. Vinson
Attorney, Agent, or Firm—John C. Hunt

[21] **Appl. No.: 42,433**

[22] **Filed: Aug. 10, 1995**

[51] **LOC (6) Cl. 08-01**

[52] **U.S. Cl. D8/7**

[58] **Field of Search D8/7, 9, 10; 294/50.7, 294/49, 53.5**

[57] **CLAIM**

The ornamental design for a bulb planter, as shown.

[56] **References Cited**

DESCRIPTION

U.S. PATENT DOCUMENTS

D. 253,390	11/1979	Bartholomew	D8/7
D. 306,247	2/1990	Shields	D8/8
342,516	5/1886	Iwan .	
D. 347,980	6/1994	Butch	D8/1
375,556	12/1887	Madden .	
488,918	12/1892	Clark .	
809,476	1/1906	Thayer .	
840,903	1/1907	Bucknall .	
933,227	9/1909	Billau .	

FIG. 1 is a perspective view of a bulb planter showing my new design;
FIG. 2 is a rear elevational view;
FIG. 3 is a top plan view;
FIG. 4 is a bottom plan view;
FIG. 5 is a left side elevational view; and
FIG. 6 is a right side elevational view.

1 Claim, 4 Drawing Sheets

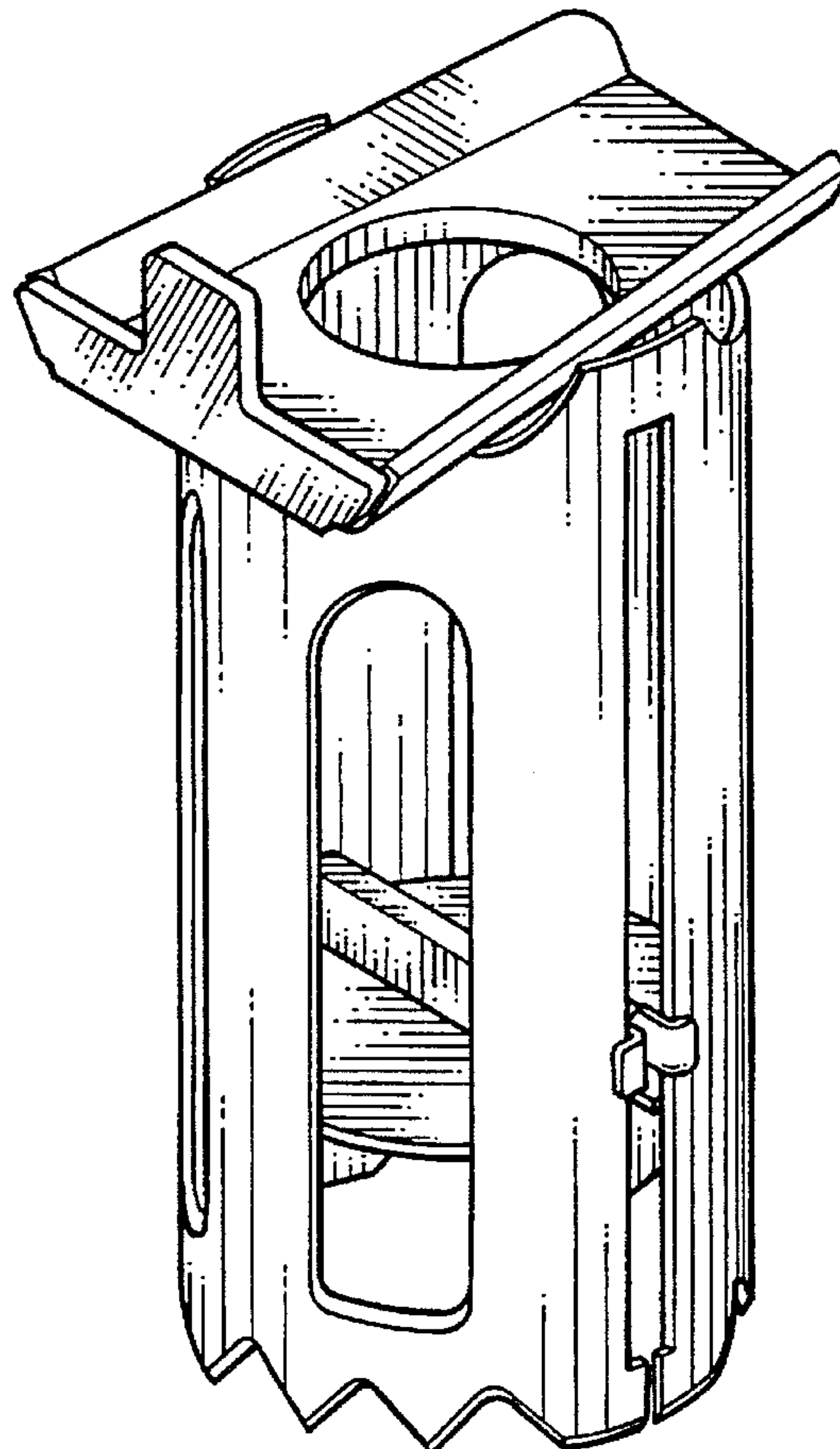

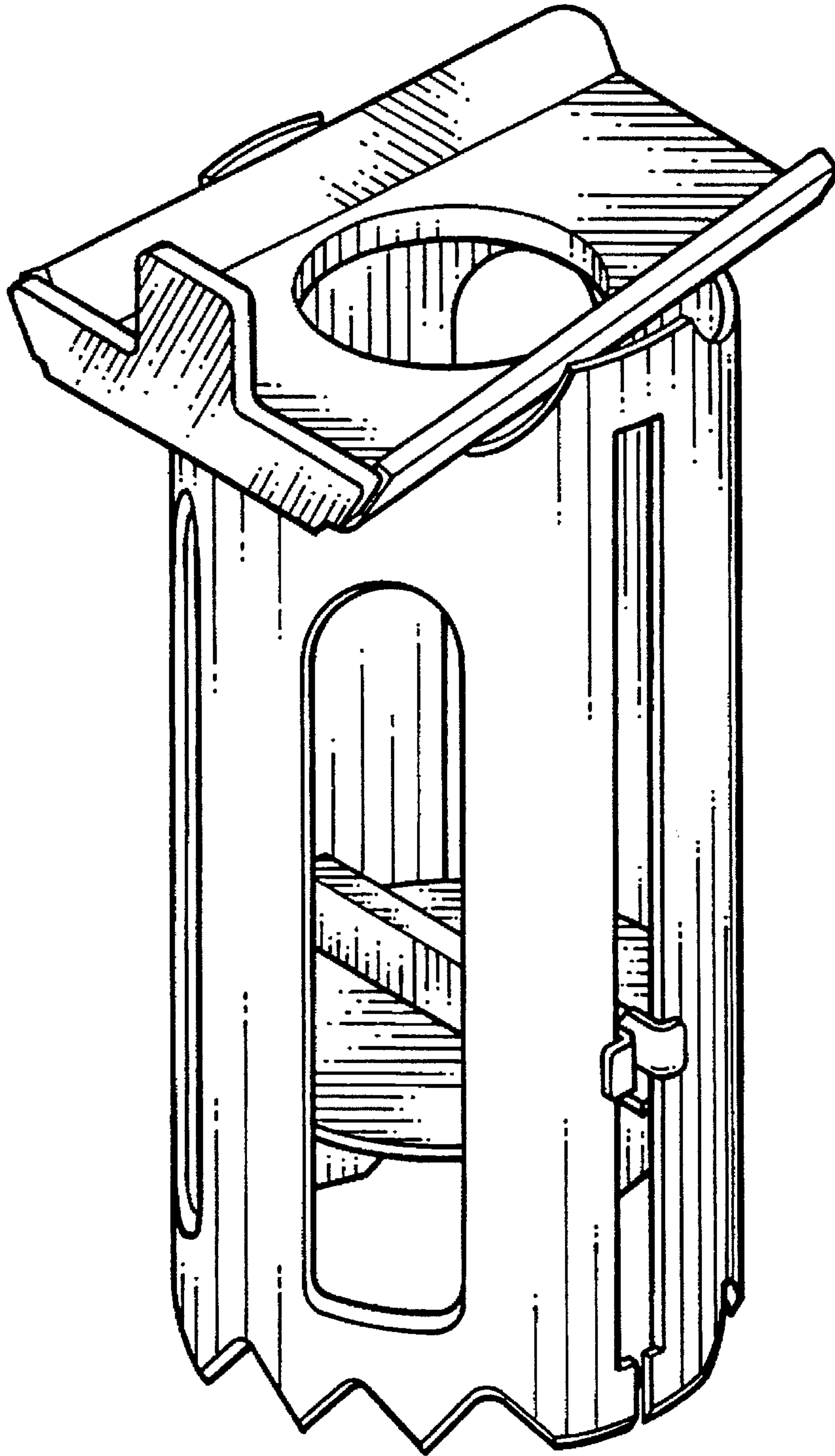

FIG. 1

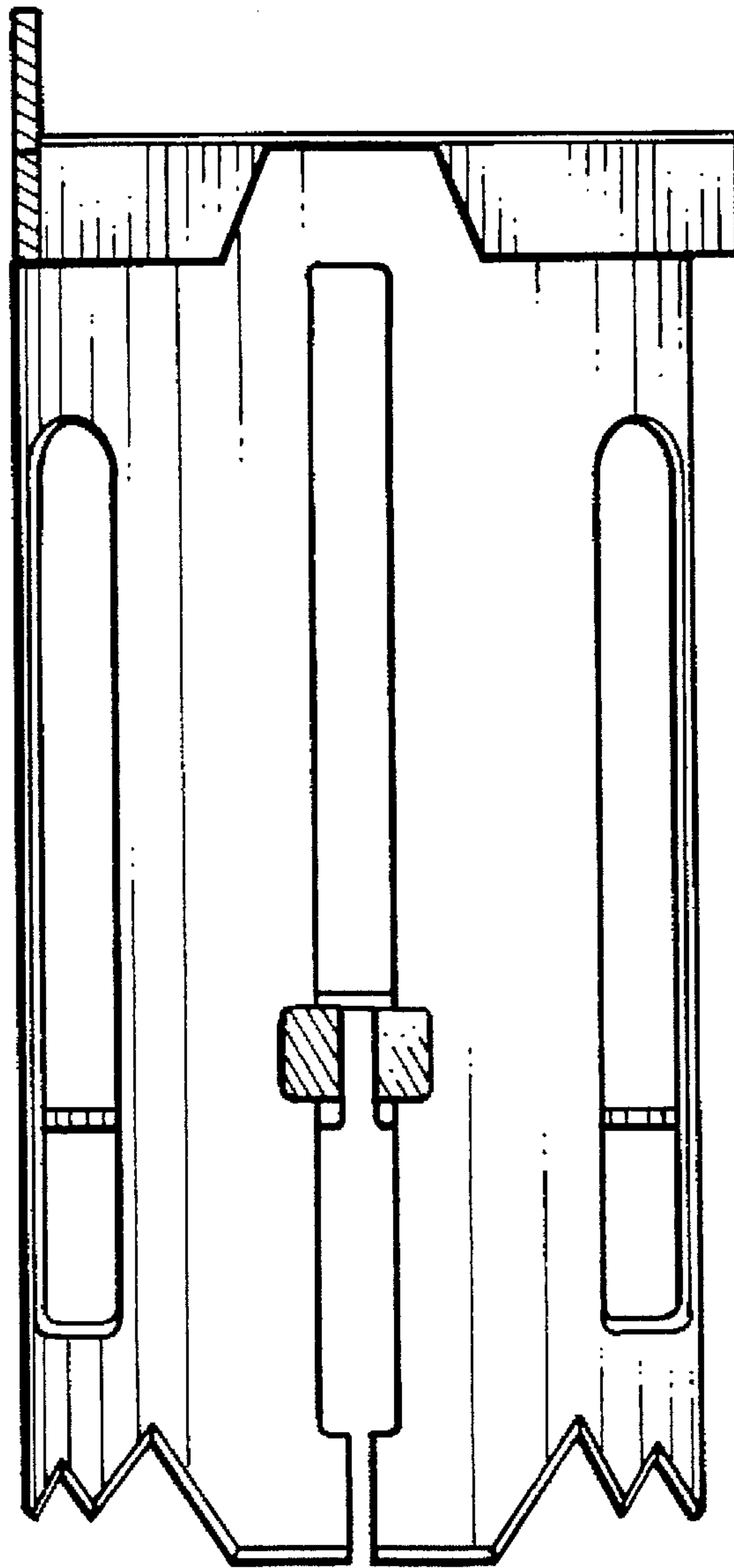

FIG. 2

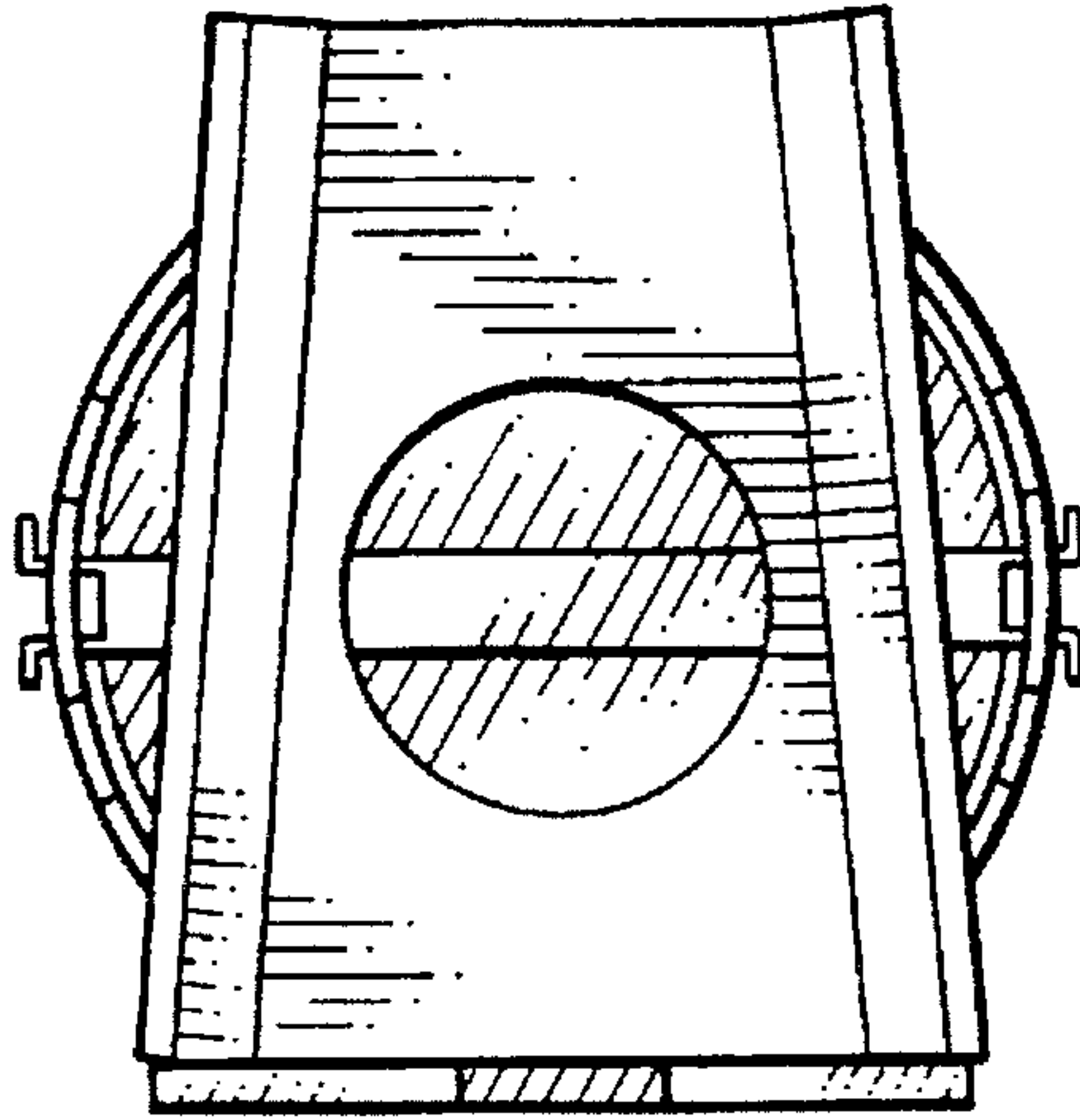

FIG. 3

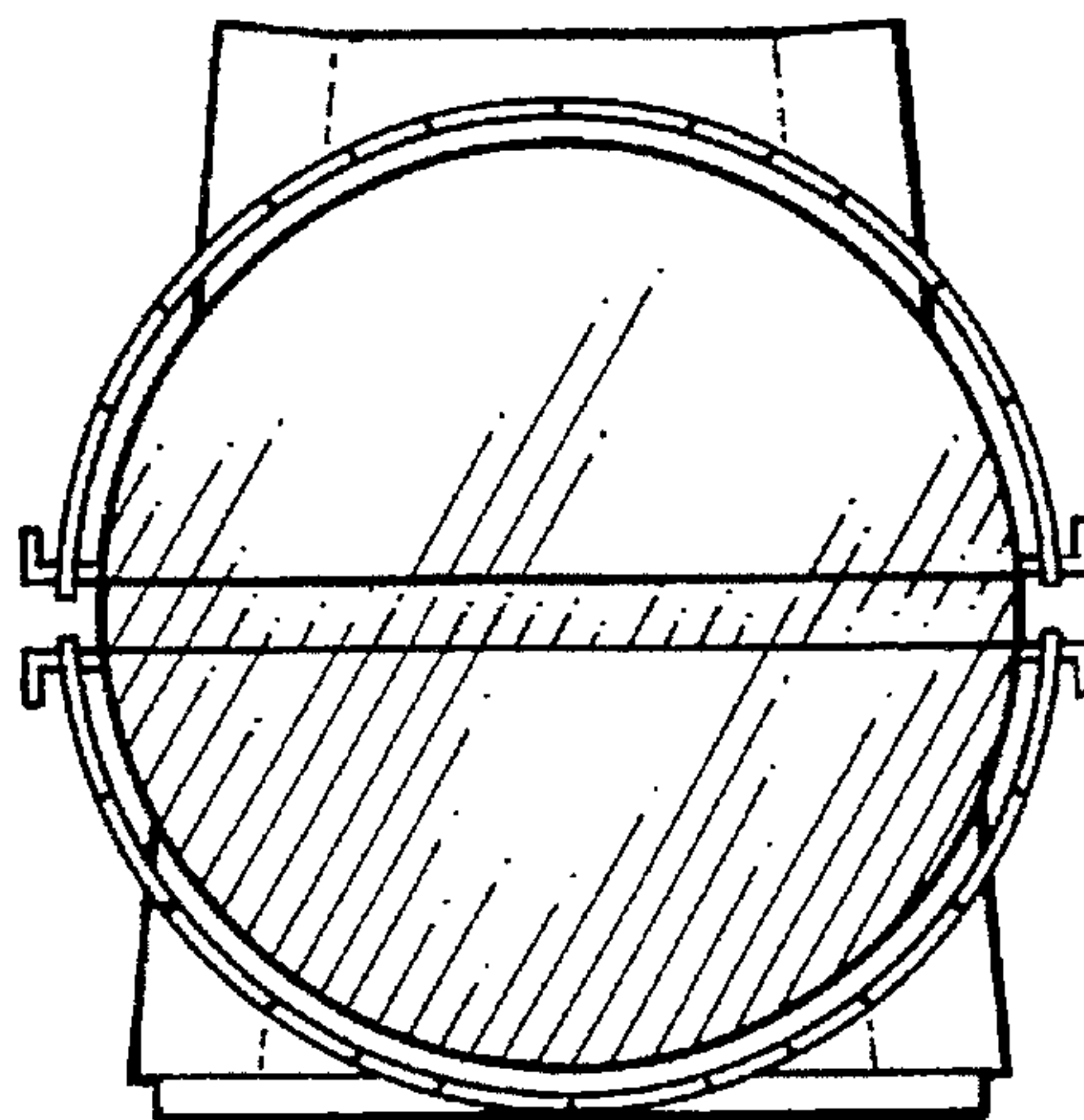

FIG. 4

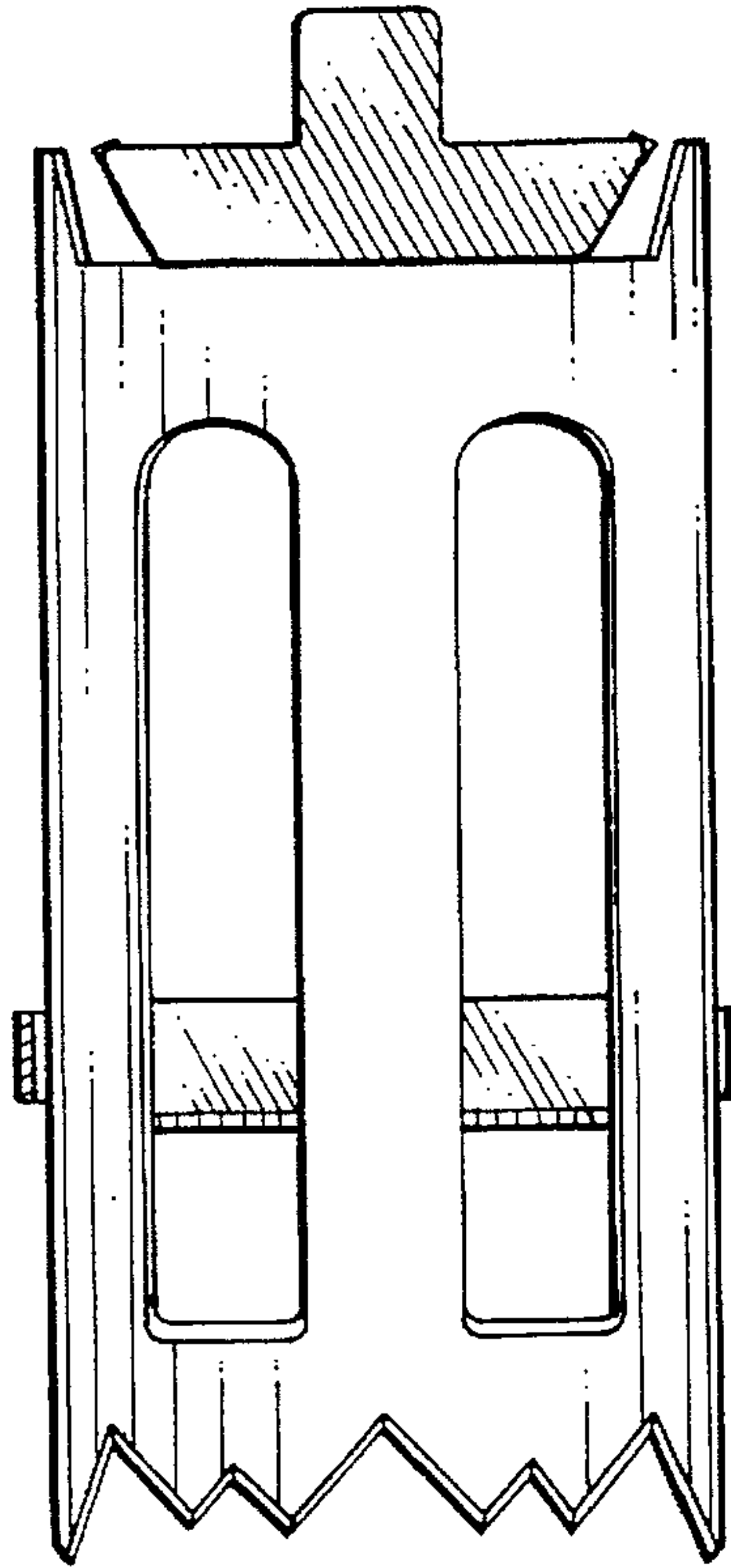

FIG. 5

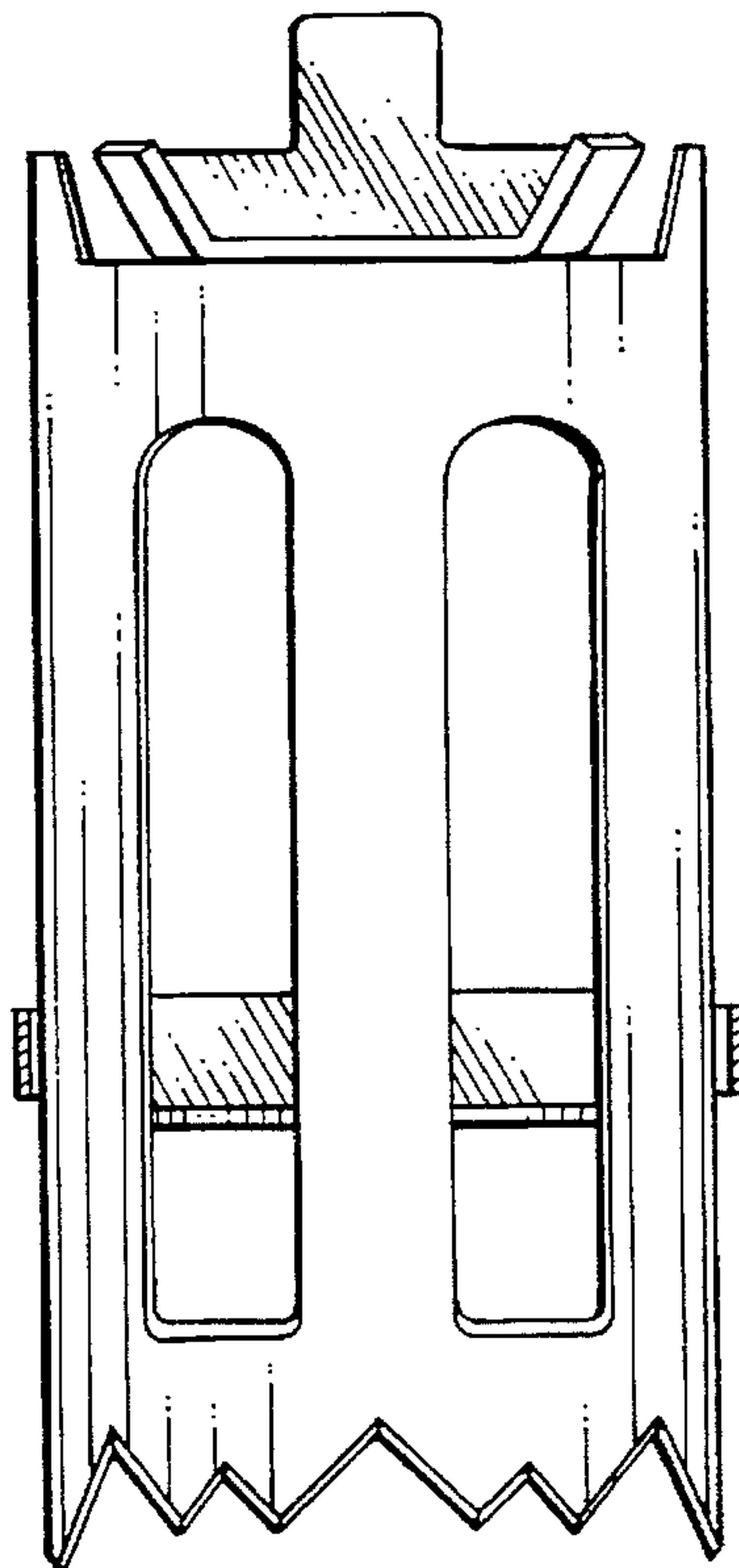

FIG. 6