



US00D381222S

United States Patent [19]

O'Sullivan et al.

[11] Patent Number: **Des. 381,222**

[45] Date of Patent: ****Jul. 22, 1997**

[54] **CORNER COMPUTER WORKSTATION**

[75] Inventors: **Michael P. O'Sullivan**, Lamar, Mo.;
Edwin P. Lochridge, Atlanta, Ga.

[73] Assignee: **O'Sullivan Industries, Inc.**, High Point, N.C.

[**] Term: **14 Years**

[21] Appl. No.: **42,895**

[22] Filed: **Aug. 21, 1995**

[51] LOC (6) Cl. **06-03**

[52] U.S. Cl. **D6/426; D6/421**

[58] Field of Search D6/422-431, 474;
312/194-196, 223.2, 223.3; 108/59, 60,
92

[56] **References Cited**

U.S. PATENT DOCUMENTS

D. 330,124	10/1992	Short	D6/422
D. 334,483	4/1993	Johnson	D6/430
D. 334,490	4/1993	Johnson	D6/430
D. 349,200	8/1994	Kelley	D6/427
D. 353,959	1/1995	Kovacevic	D6/430 X
D. 354,408	1/1995	Kelley	D6/426
4,345,803	8/1982	Heck	312/194
4,781,126	11/1988	Lockridge	.	

OTHER PUBLICATIONS

1988 *Office Furniture Mart Cat.* p. 35; item B corner terminal stand.
K. Log Catalog 1993, p. 51; corner computer center top right on page.

Modern Office 1993-94 p. 11, computer support furniture on top of page.

Best 1995/96 p. L5; Corner Computer Center by Bush top left on page.

Metamorphosis design & Development, Inc., *PowerStation* printed Aug. 1994.

Metamorphosis, *PD600 PowerDesk* printed Aug. 1994.

Metamorphosis, *PD600 PowerDesk On a BA010* printed Aug. 1994.

Metamorphosis, *PC300 PowerCorner* printed Aug. 1994.

Primary Examiner—Carmen H. Vales-Lado
Attorney, Agent, or Firm—Haynes and Boone, L.L.P.

[57] **CLAIM**

The ornamental design for a corner computer workstation, as shown and described.

DESCRIPTION

FIG. 1 is a perspective view of a corner computer workstation showing our new design;

FIG. 2 is a front elevational view thereof;

FIG. 3 is a left side elevational view thereof;

FIG. 4 is a right side elevational view thereof;

FIG. 5 is a top plan view thereof; and,

FIG. 6 is a rear elevational view thereof.

1 Claim, 6 Drawing Sheets

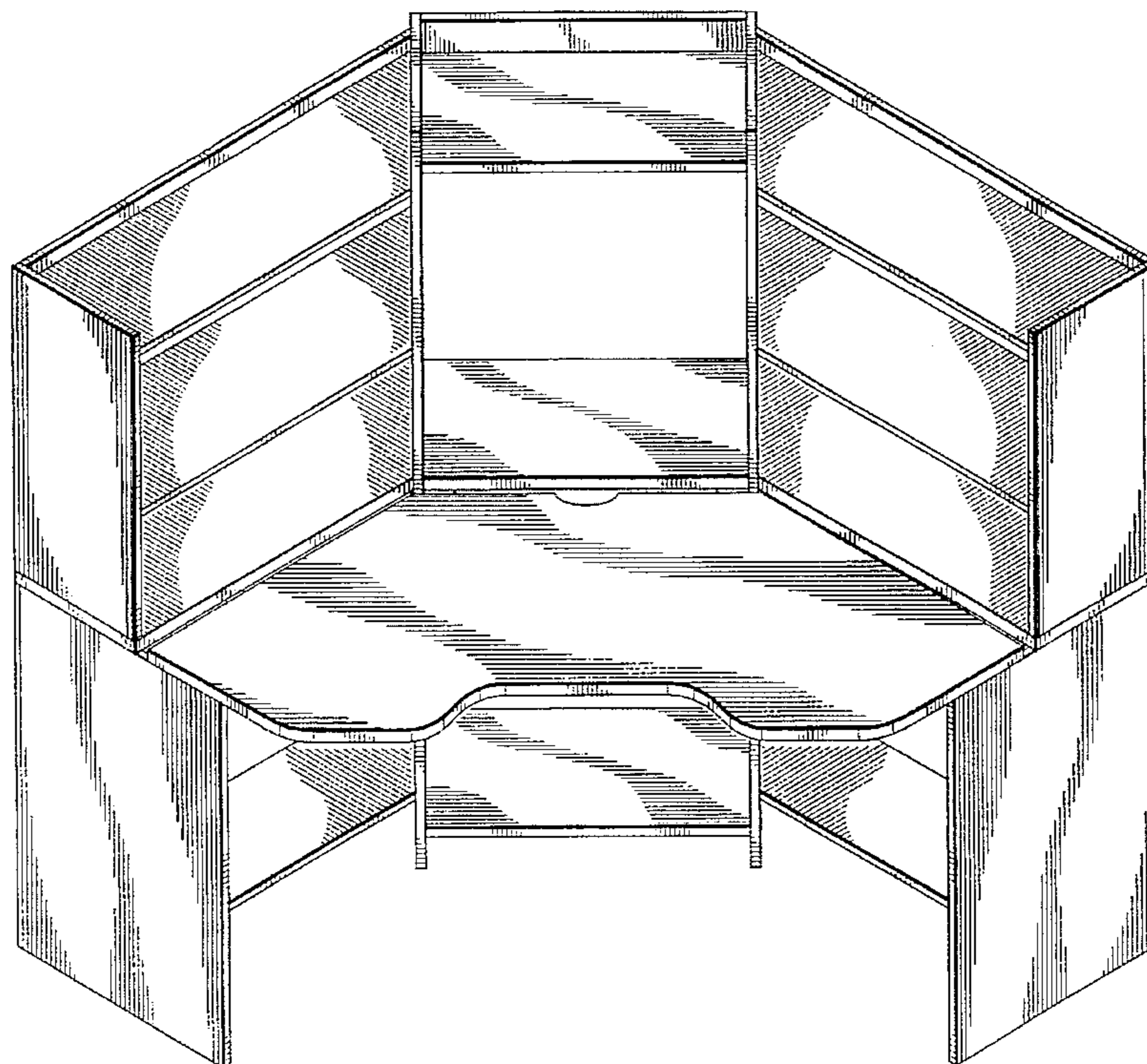

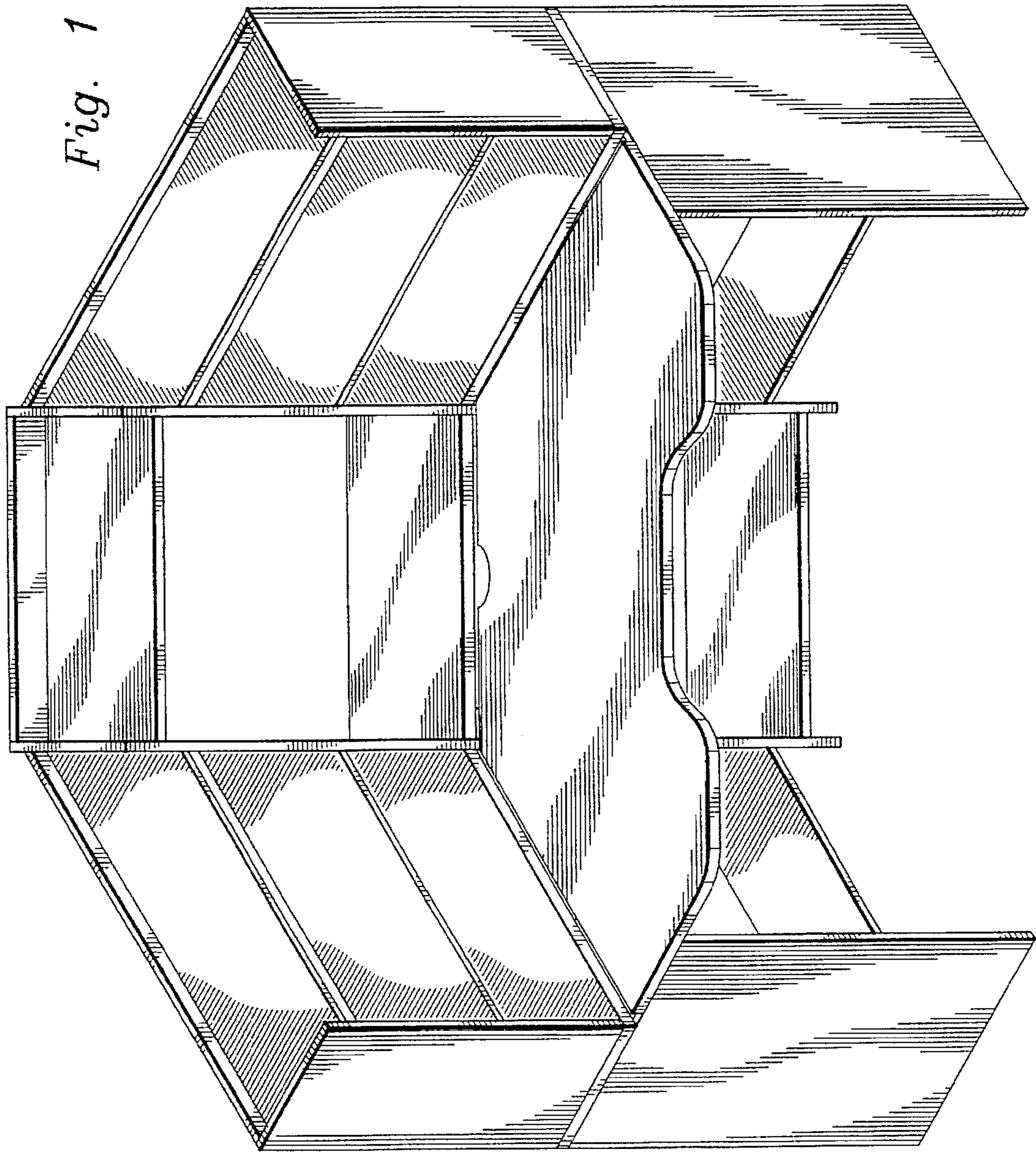

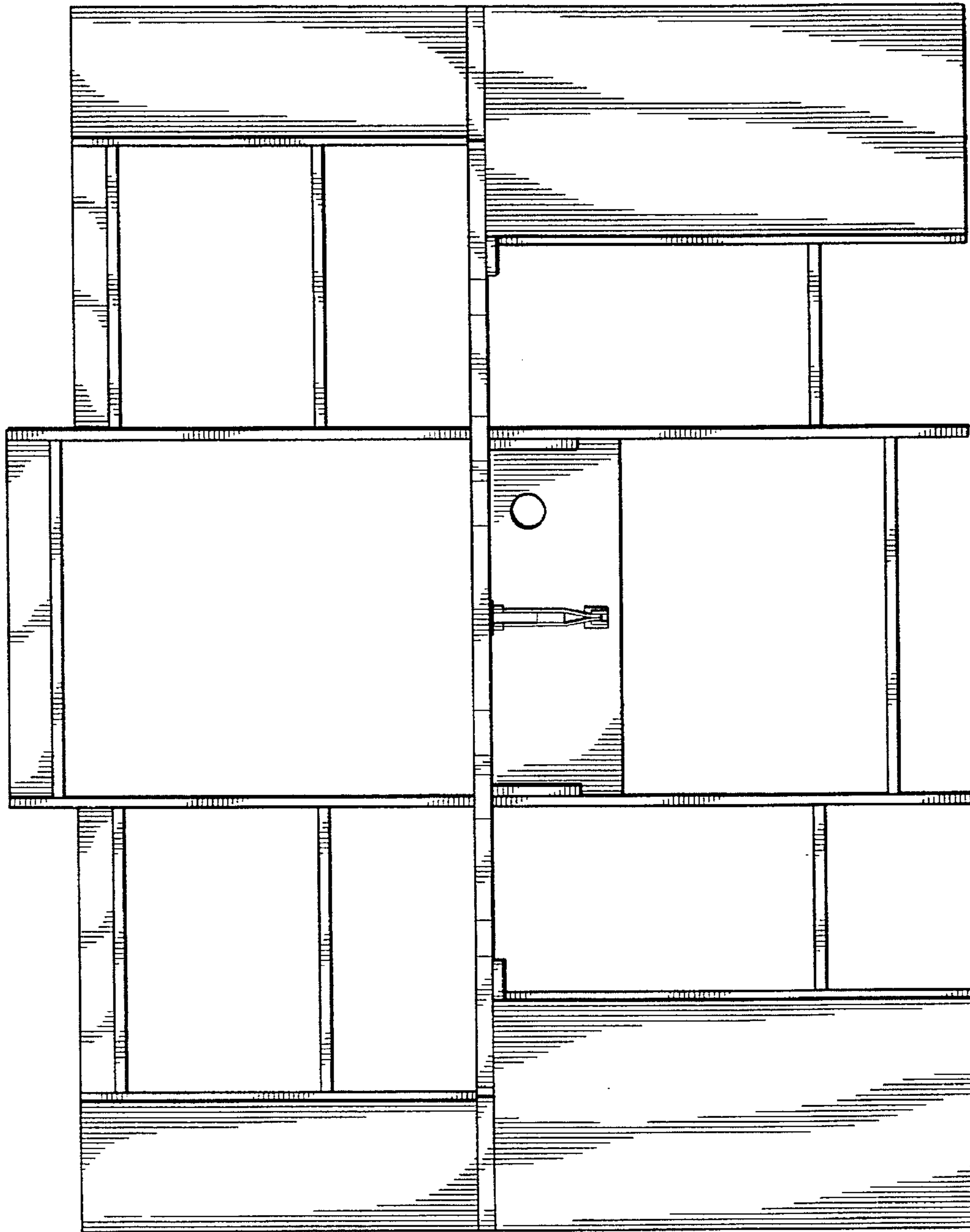

Fig. 2

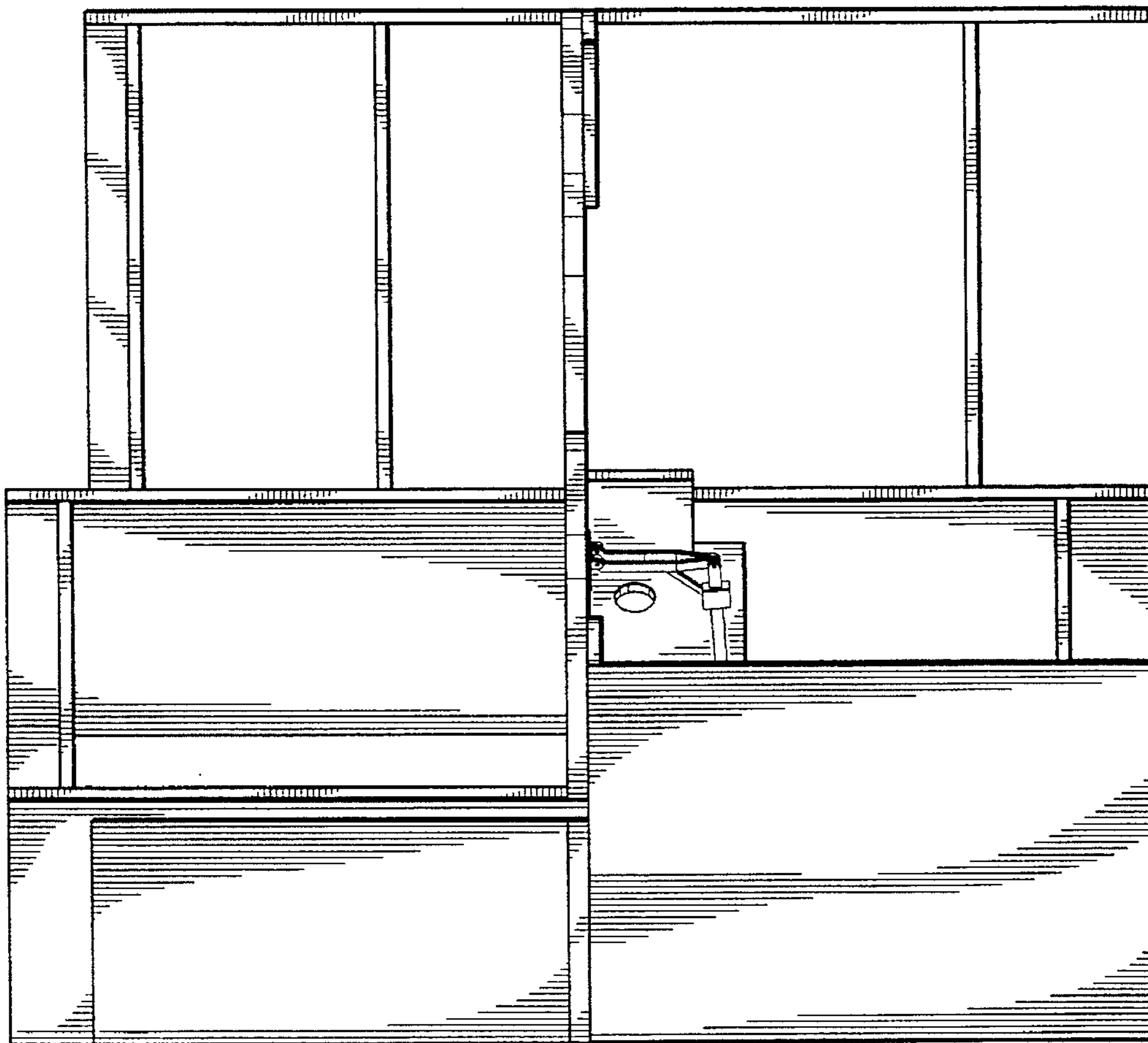

Fig. 3

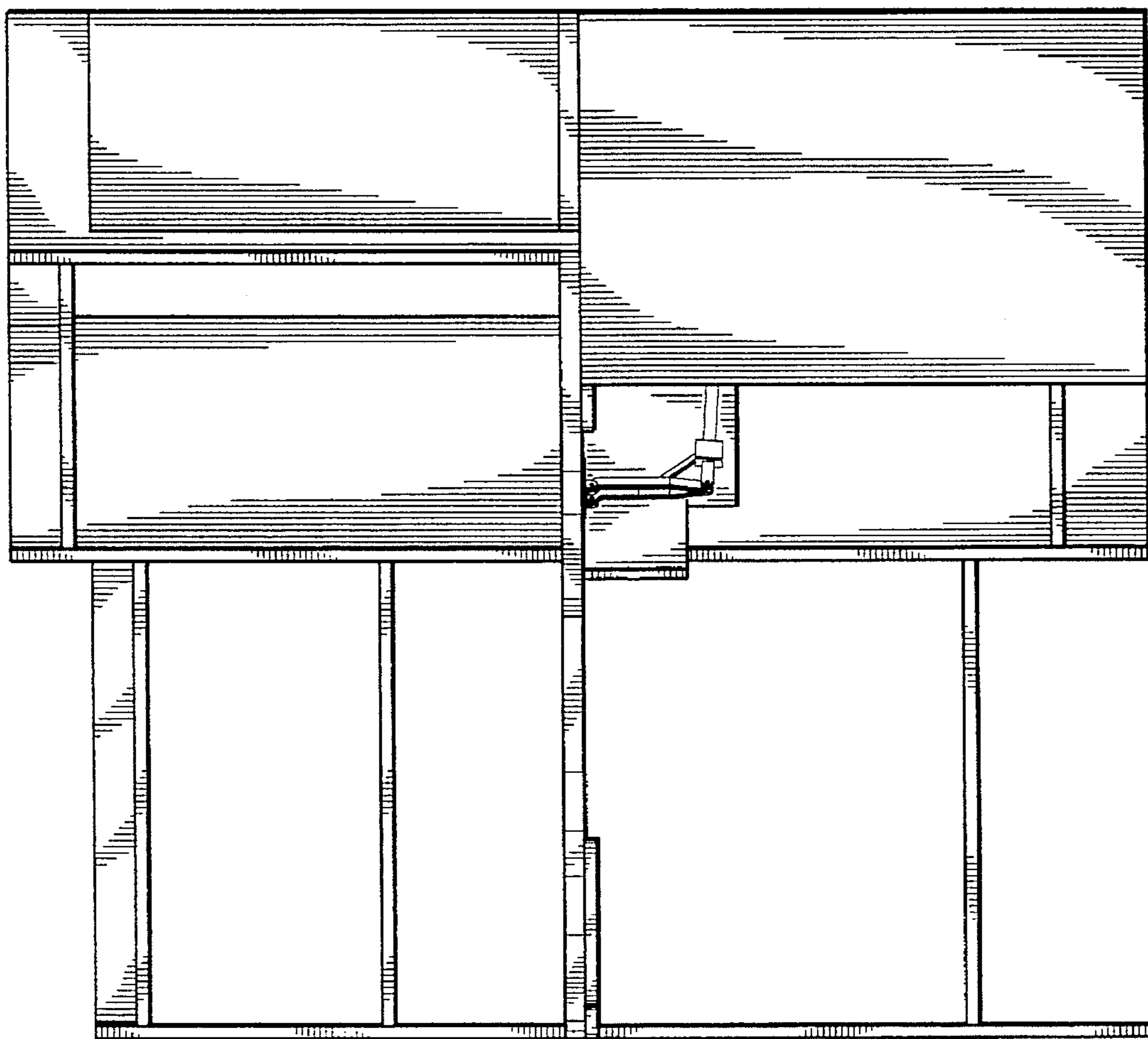

Fig. 4

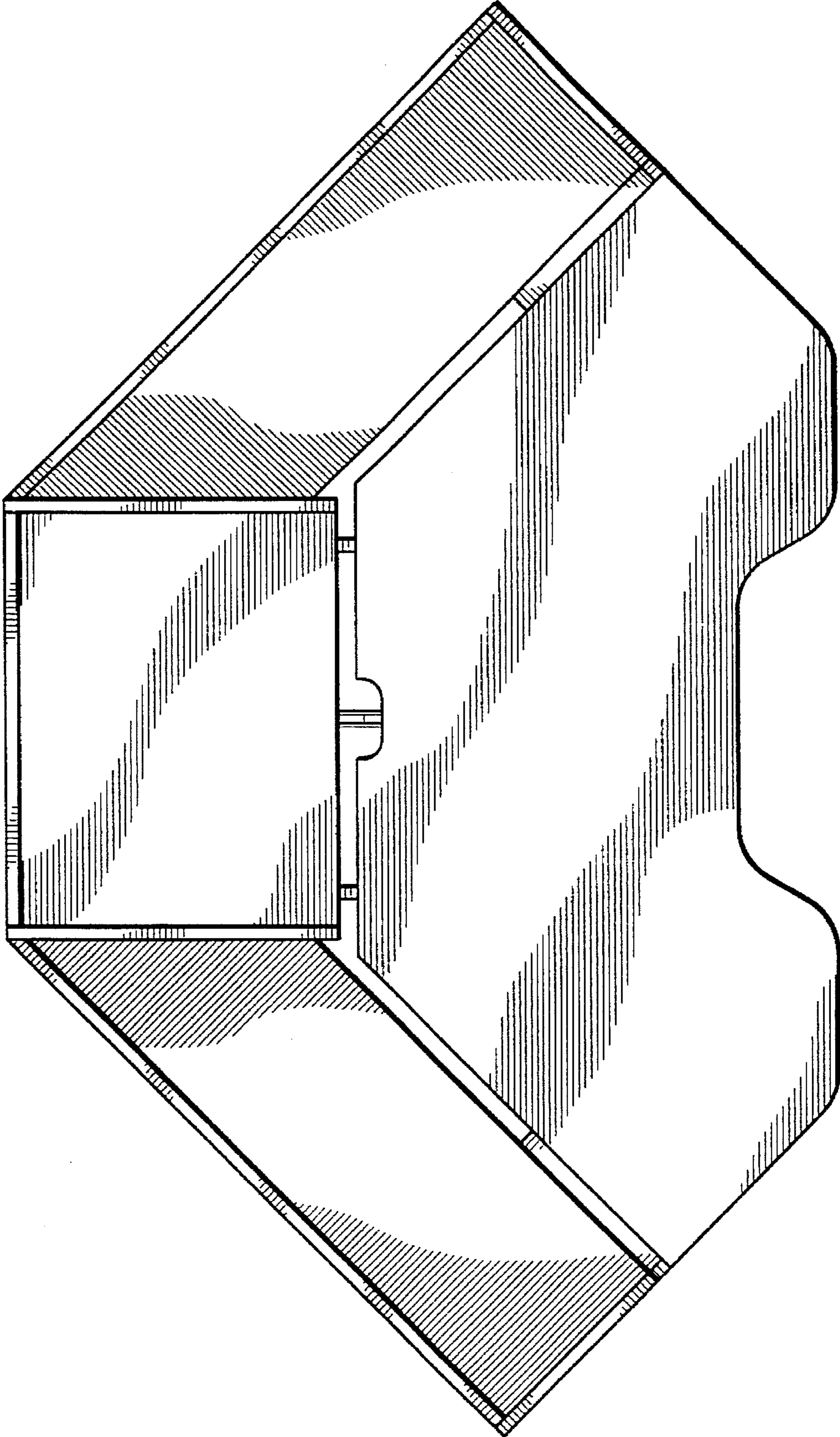

Fig. 5

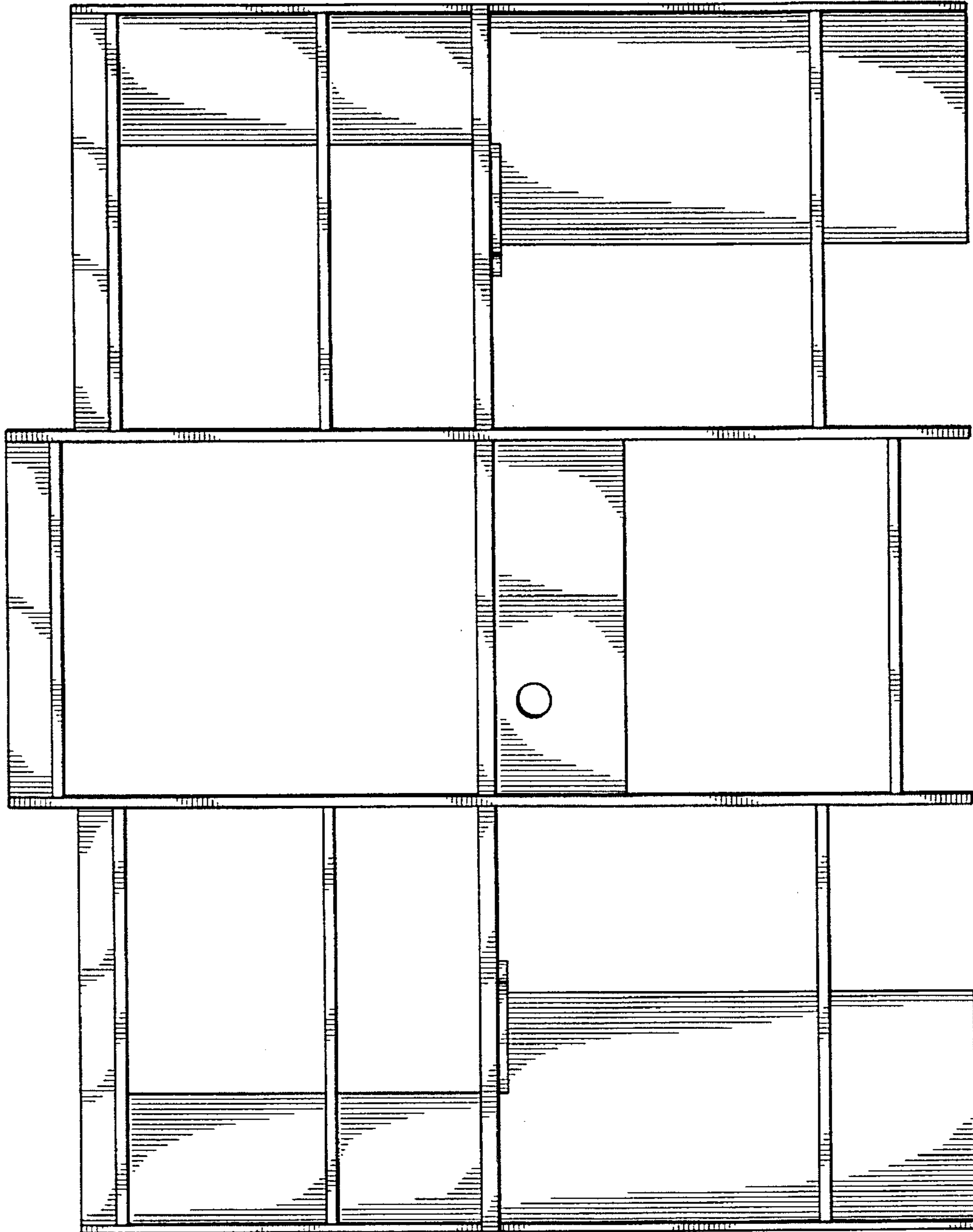

Fig. 6