



US00D381121S

United States Patent [19]
Shurtleff et al.

[11] **Patent Number: Des. 381,121**
[45] **Date of Patent: **Jul. 15, 1997**

[54] **RAZOR**
[76] **Inventors: Jill Marie Shurtleff, 846 E. 4th St.,
South Boston, Mass. 02127; Tzu-Jun
Yen, 26 Linden Pl. #3, Brookline, Mass.
02146**
[**] **Term: 14 Years**

2,583,057 1/1952 Leatherman 30/32
3,762,045 10/1973 Fitzpatrick, Jr. 30/40.1
4,212,103 7/1980 Shuman-Hoole 30/32
4,227,302 10/1980 Torrance 30/87 X
4,413,411 11/1983 Trotta 30/85
5,031,319 7/1991 Althaus et al. 30/85
5,402,573 4/1995 Laniado 30/86 X
5,497,551 3/1996 Apprille, Jr. 30/85

[21] **Appl. No.: 54,579**
[22] **Filed: May 15, 1996**
[51] **LOC (6) CL. 28-03**
[52] **U.S. Cl. D28/46**
[58] **Field of Search D28/46, 48; 30/32,
30/47-51, 85, 87, 89, 90**

FOREIGN PATENT DOCUMENTS

0418726A2 3/1991 European Pat. Off. B26B 21/52
0615820A1 9/1994 European Pat. Off. B26B 21/52
27 01 271 7/1977 Germany 30/50
3136033A1 3/1983 Germany B26B 21/00
M9300457 10/1994 Germany 28/3
M9409079.3 6/1995 Germany 28/3
DM/027322 9/1993 WIPO 28/3

OTHER PUBLICATIONS

“Crazylegs Shaving Gel” advertisement, (S.C. Johnson & Son), *Mademoiselle* (Jul. 1972) p. 37.
“Wally Razor” ad in *Roberta Fortune’s Almanac* p.23 (undated prior art believed to be in 1995).
“Wally Razor” product package panels (undated prior art).

Primary Examiner—Ted Shooman
Assistant Examiner—C. Tuttle
Attorney, Agent, or Firm—Edward S. Podszus

[57] **CLAIM**

The ornamental design for a razor, as shown and described.

DESCRIPTION

FIG. 1 is a perspective view of a safety razor showing our new design as seen from the top, rear and left side;
FIG. 2 is a perspective view thereof as seen from the bottom, rear and left side;
FIG. 3 is a top plan view thereof;
FIG. 4 is a bottom plan view thereof;
FIG. 5 is a right side elevational view thereof, the opposite left side being a mirror image of the side shown;
FIG. 6 is a longitudinal partial section view taken along the line 6—6 in FIG. 3;
FIG. 7 is a front elevational view thereof; and,
FIG. 8 is a rear elevational view thereof.

1 Claim, 5 Drawing Sheets

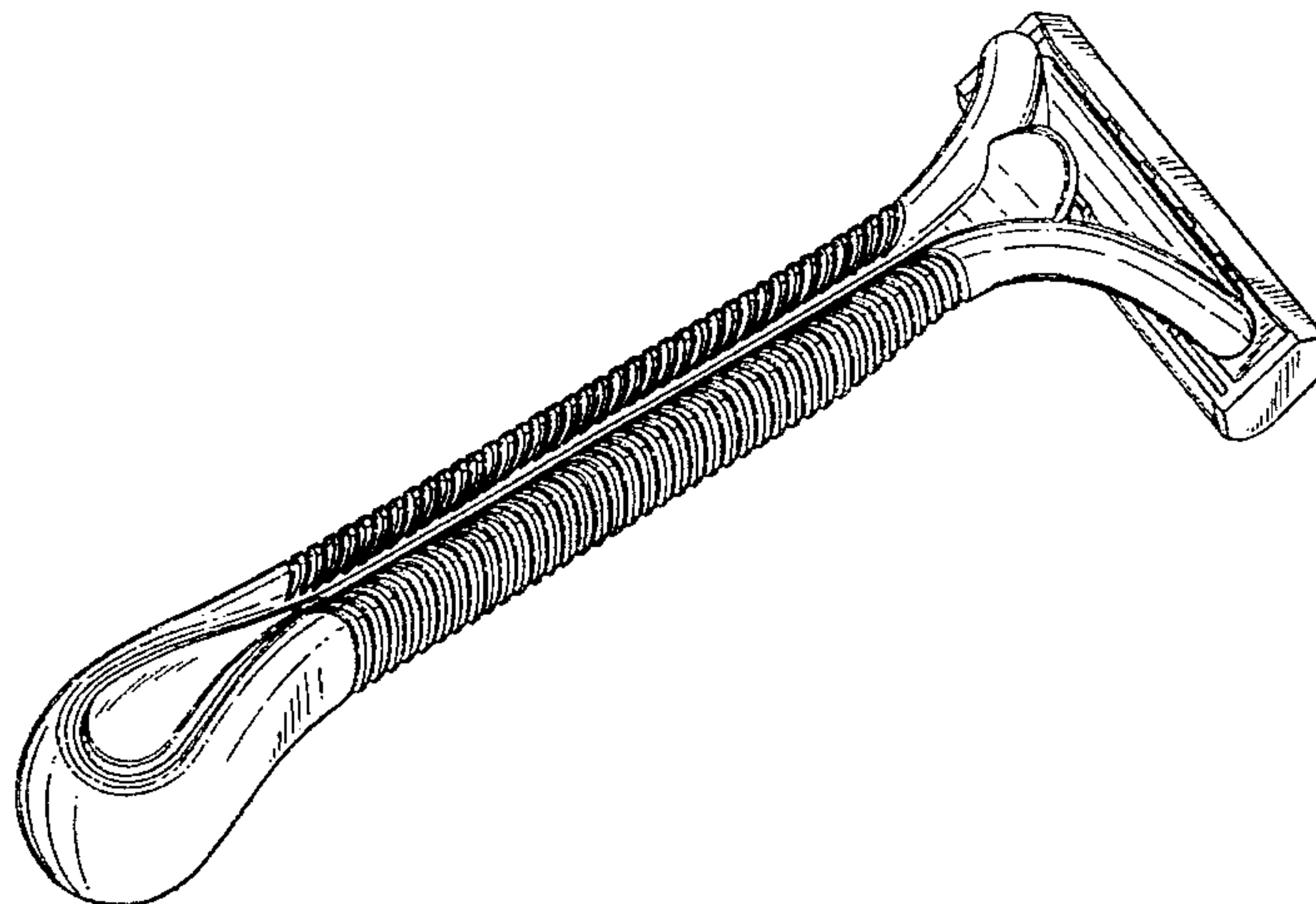

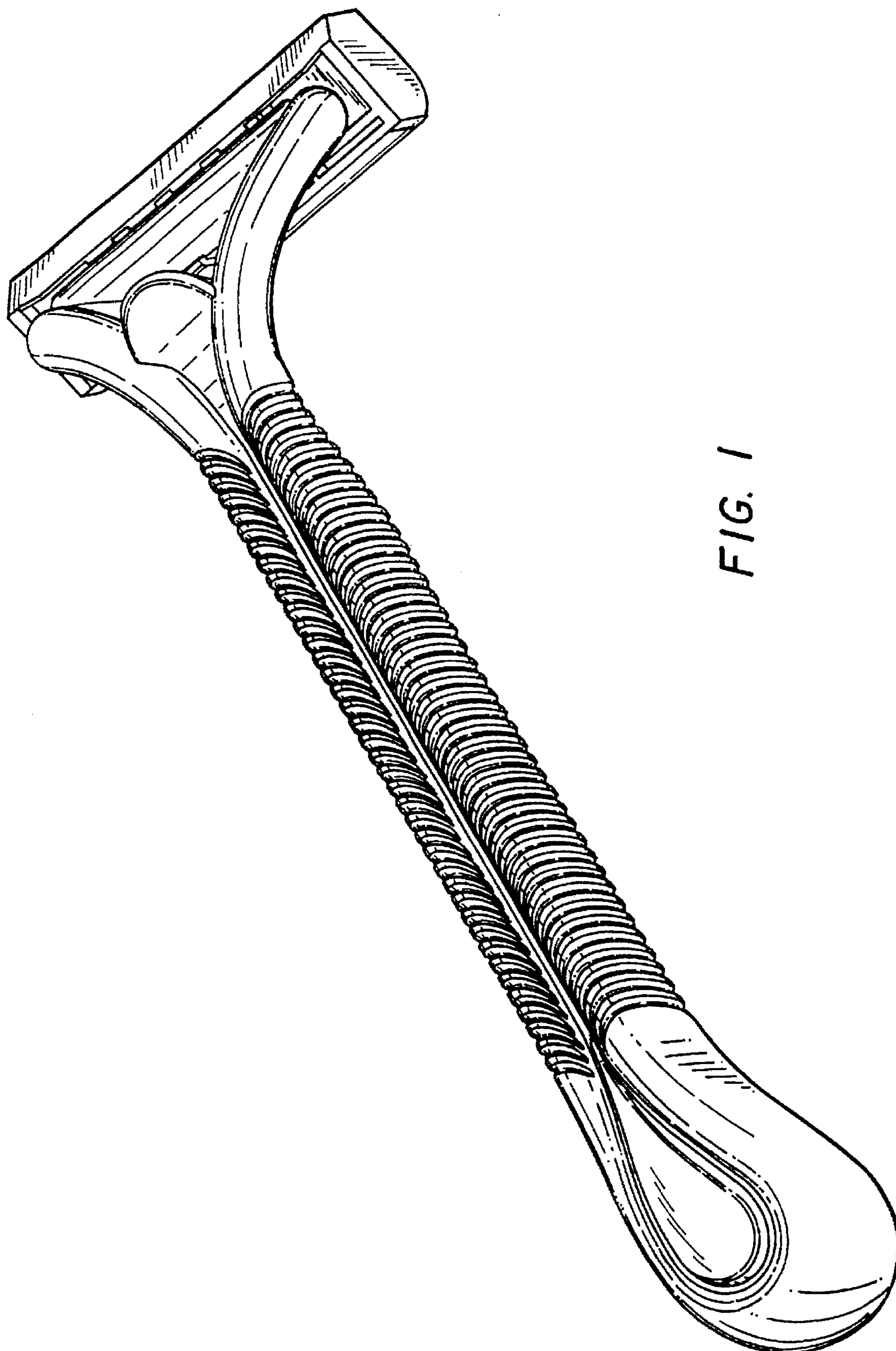

FIG. 1

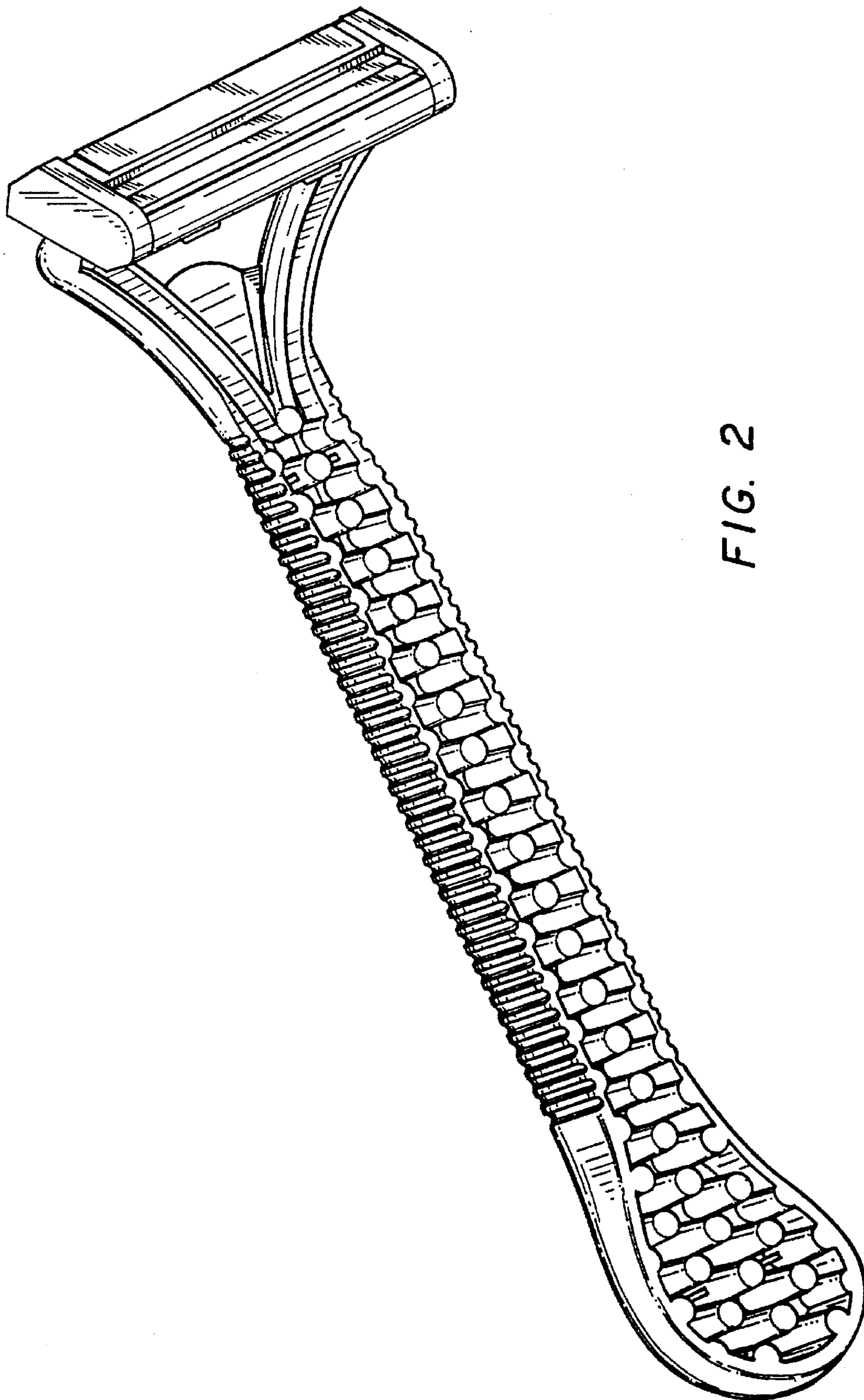
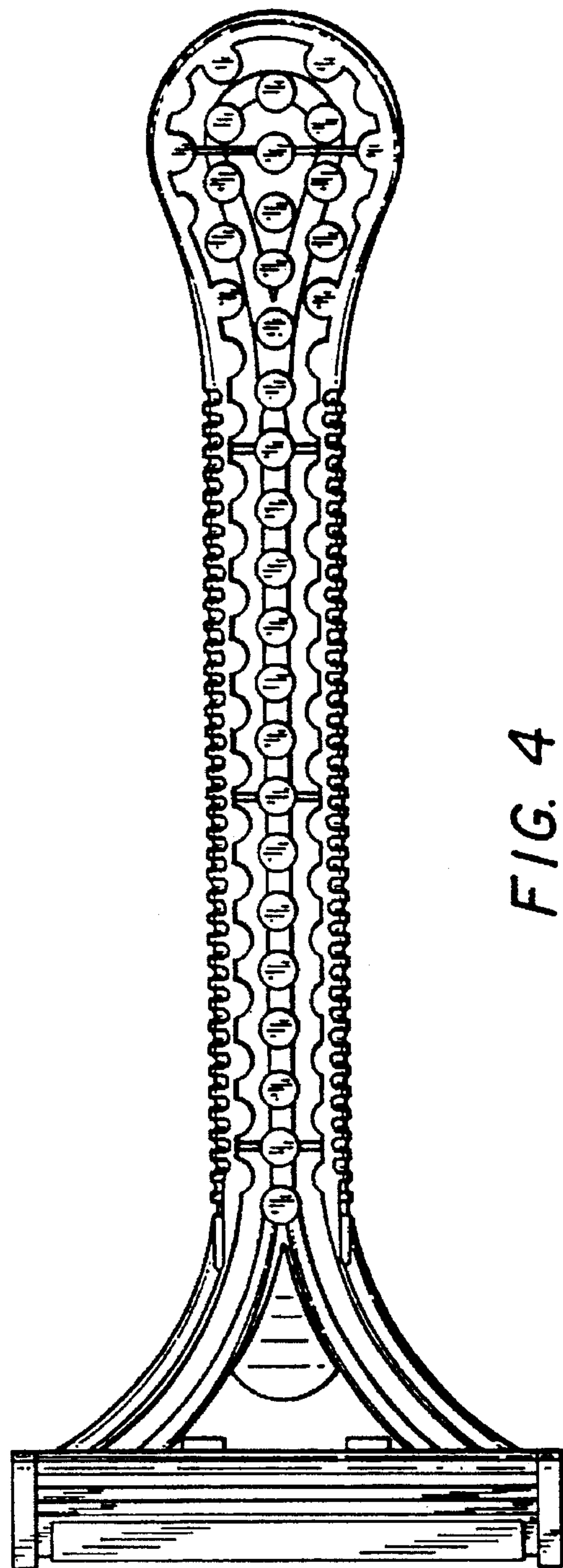
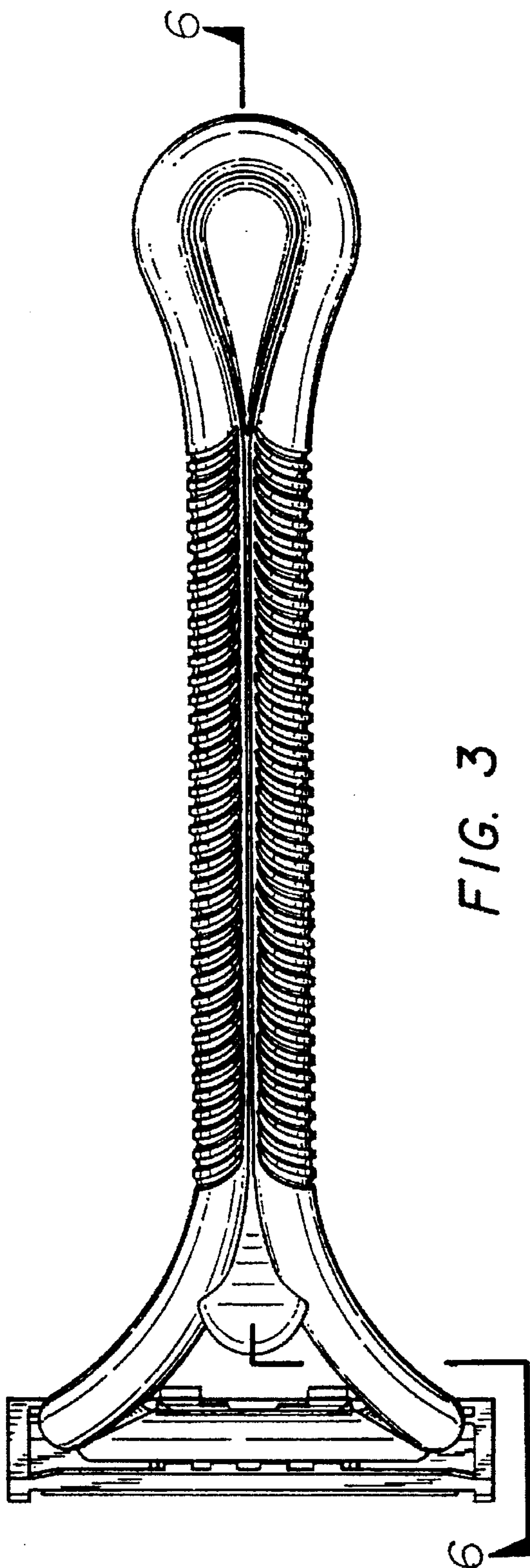

FIG. 2



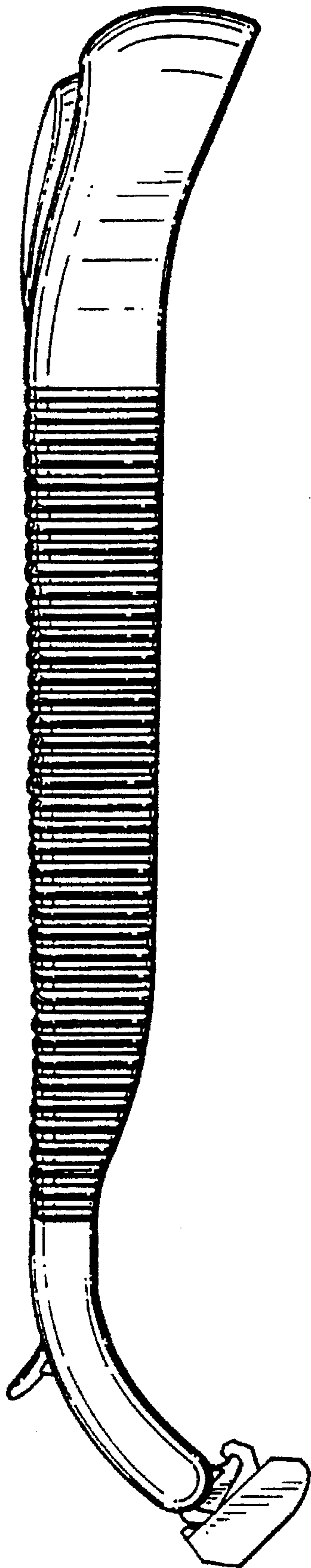

FIG. 5

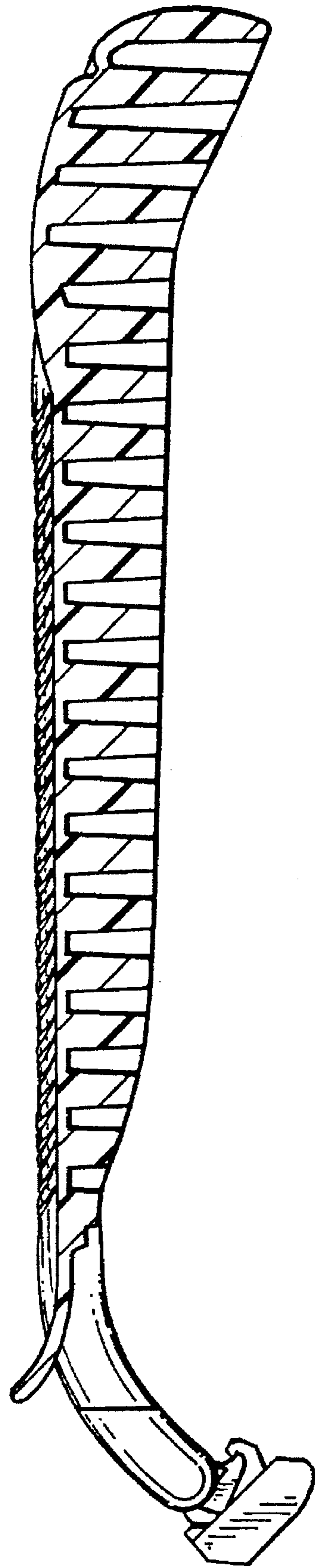

FIG. 6

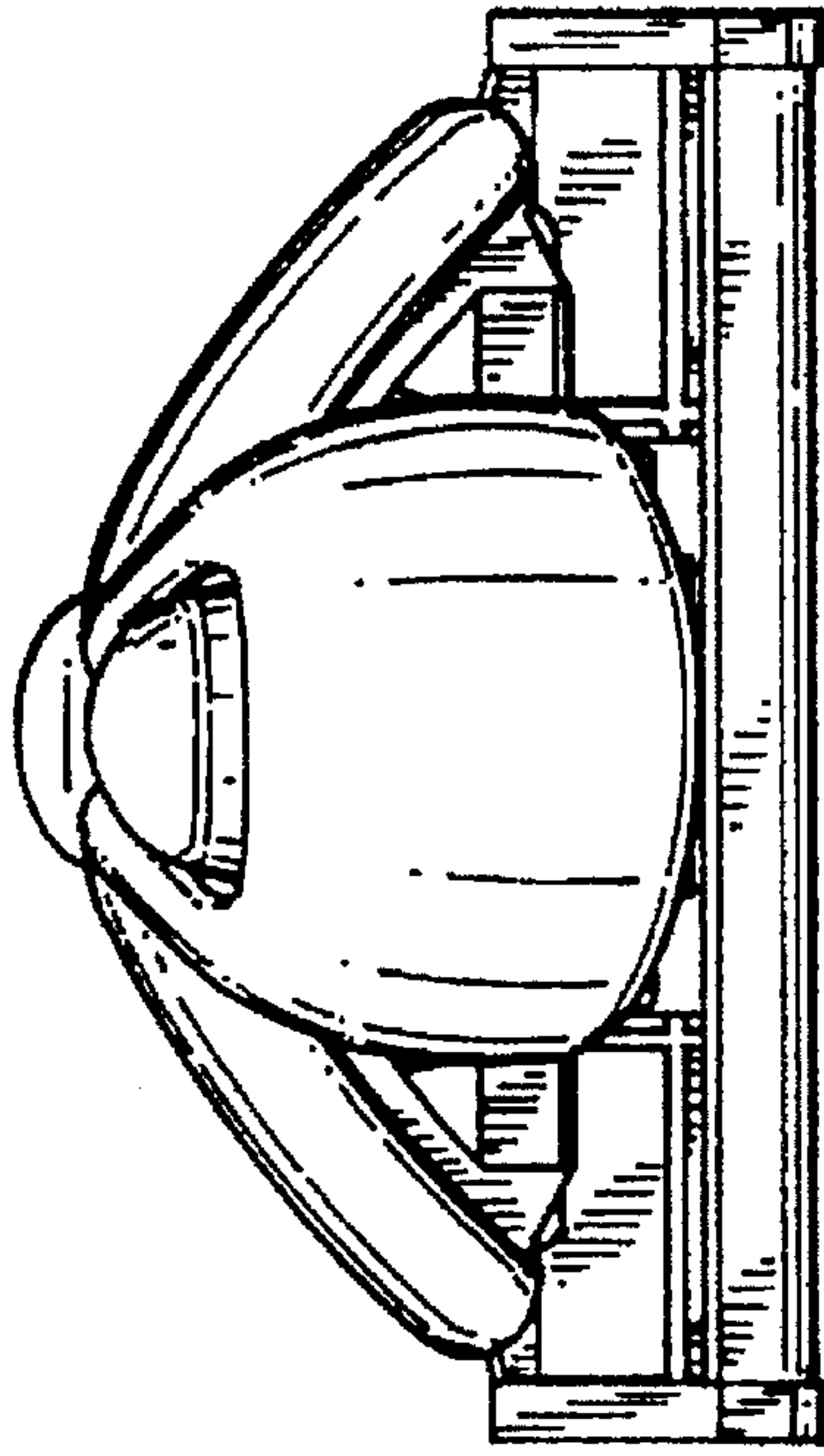

FIG. 8

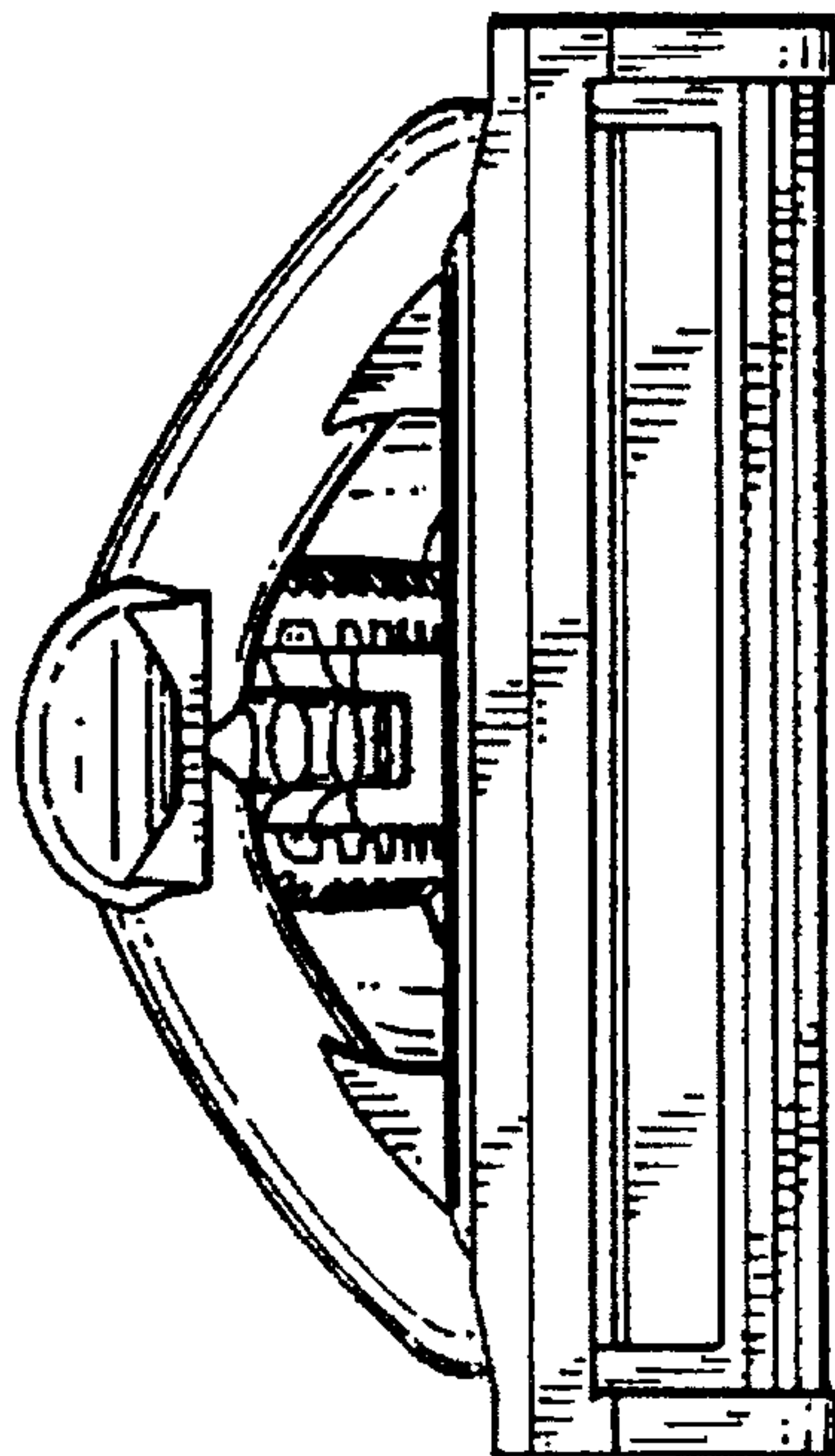

FIG. 7