



US00D381090S

United States Patent [19]
Jarrell

[11] **Patent Number: Des. 381,090**

[45] **Date of Patent: **Jul. 15, 1997**

[54] **WINDOW COMPONENT EXTRUSION**

[75] **Inventor: Robert B. Jarrell, Seattle, Wash.**

[73] **Assignee: Mikron Industries, Inc., Kent, Wash.**

[**] **Term: 14 Years**

[21] **Appl. No.: 47,380**

[22] **Filed: Dec. 1, 1995**

[51] **LOC (6) Cl. 25-01**

[52] **U.S. Cl. D25/124**

[58] **Field of Search D25/52, 122-125,
D25/60; 49/504, 505, DIG. 2; 52/204.5,
730.3, 730.4, 730.5**

[56] **References Cited**

U.S. PATENT DOCUMENTS

D. 338,538 8/1993 Cole D25/124

OTHER PUBLICATIONS

Mikron Industries Design No. 6928, Inventor: Robert Schrader The design depicted on the enclosed drawing was known by others before the conception of the invention by

the applicant, and or was sold, offered for sale, or publically used more than 1 year prior to the filing date of this application.

*Primary Examiner—Doris Clark
Attorney, Agent, or Firm—Richardson & Folise*

[57] **CLAIM**

The ornamental design for a window component extrusion, as shown and described.

DESCRIPTION

FIG. 1 is a top right perspective view of the window component extrusion which is broken in the center indicating indefinite length; and,

FIG. 2 is a bottom left perspective view of the window component extrusion shown in FIG. 1.

1 Claim, 1 Drawing Sheet

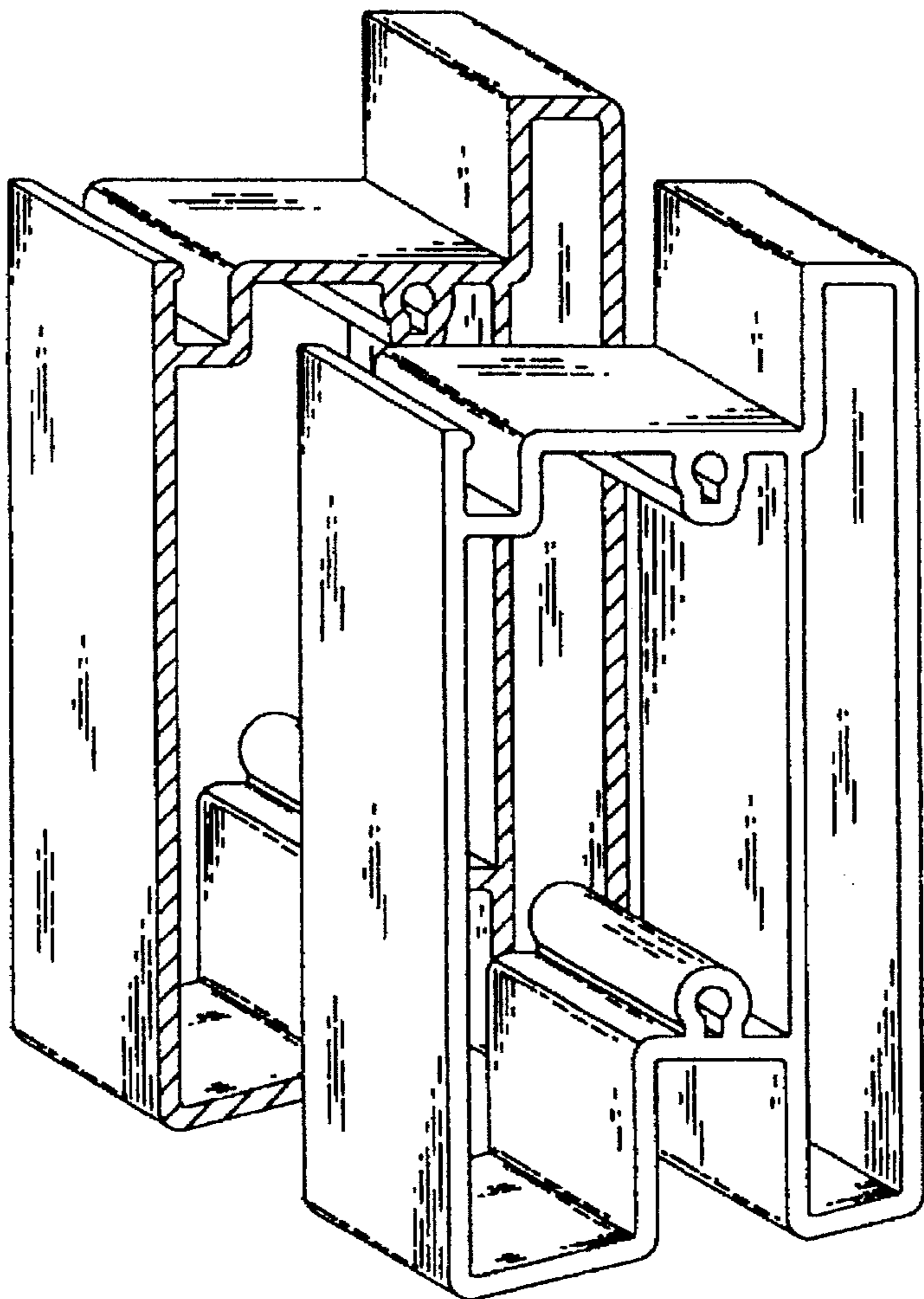

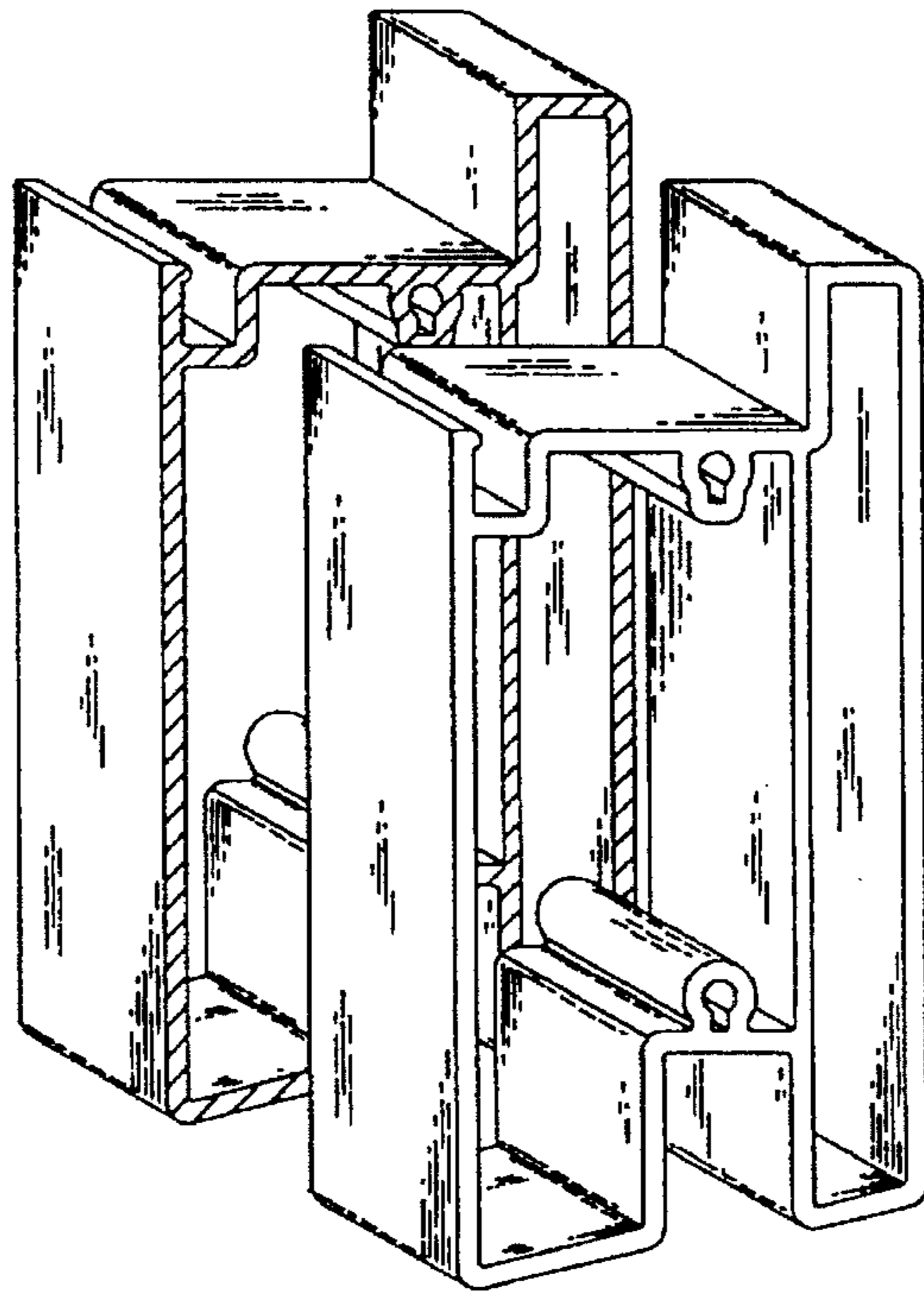

FIG. 1

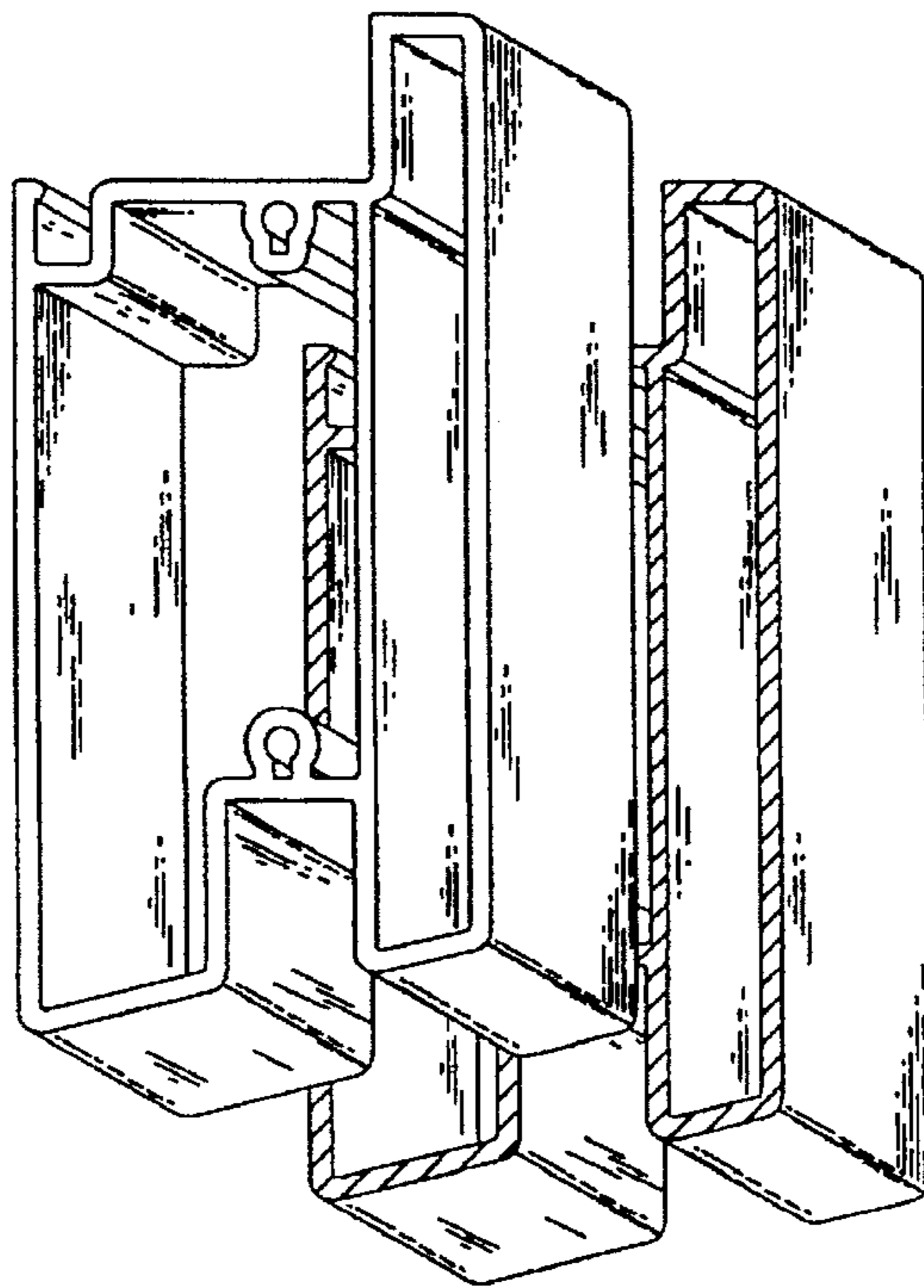

FIG. 2