



US00D381089S

United States Patent [19]
Oliver

[11] **Patent Number: Des. 381,089**

[45] **Date of Patent: **Jul. 15, 1997**

[54] **WINDOW COMPONENT EXTRUSION**

[75] **Inventor: Teresa A. Oliver, Kent, Wash.**

[73] **Assignee: Mikron Industries, Inc., Kent, Wash.**

[**] **Term: 14 Years**

[21] **Appl. No.: 47,343**

[22] **Filed: Dec. 1, 1995**

[51] **LOC (6) Cl. 25-01**

[52] **U.S. Cl. D25/124**

[58] **Field of Search D25/52, 60, 119-125;
49/501, 504, DIG. 2; 52/204.5, 204.1, 210,
204.55, 204.56, 204.63, 204.6, 214, 204.61,
656.6, 730.3, 730.4, 730.5**

[56] **References Cited**

U.S. PATENT DOCUMENTS

D. 334,241 3/1993 Cole D25/124

*Primary Examiner—Doris Clark
Attorney, Agent, or Firm—Richardson & Folise*

[57] **CLAIM**

The ornamental design for a window component extrusion, as shown and described.

DESCRIPTION

FIG. 1 is a top right perspective view of the window component extrusion which is broken in the center indicating indefinite length;

FIG. 2 is a bottom left perspective view of the window component extrusion shown in FIG. 1;

FIG. 3 is a top right perspective view of a second embodiment of the window component extrusion which is broken in the center indicating indefinite length; and,

FIG. 4 is a bottom left perspective view of the window component extrusion shown in FIG. 3.

1 Claim, 2 Drawing Sheets

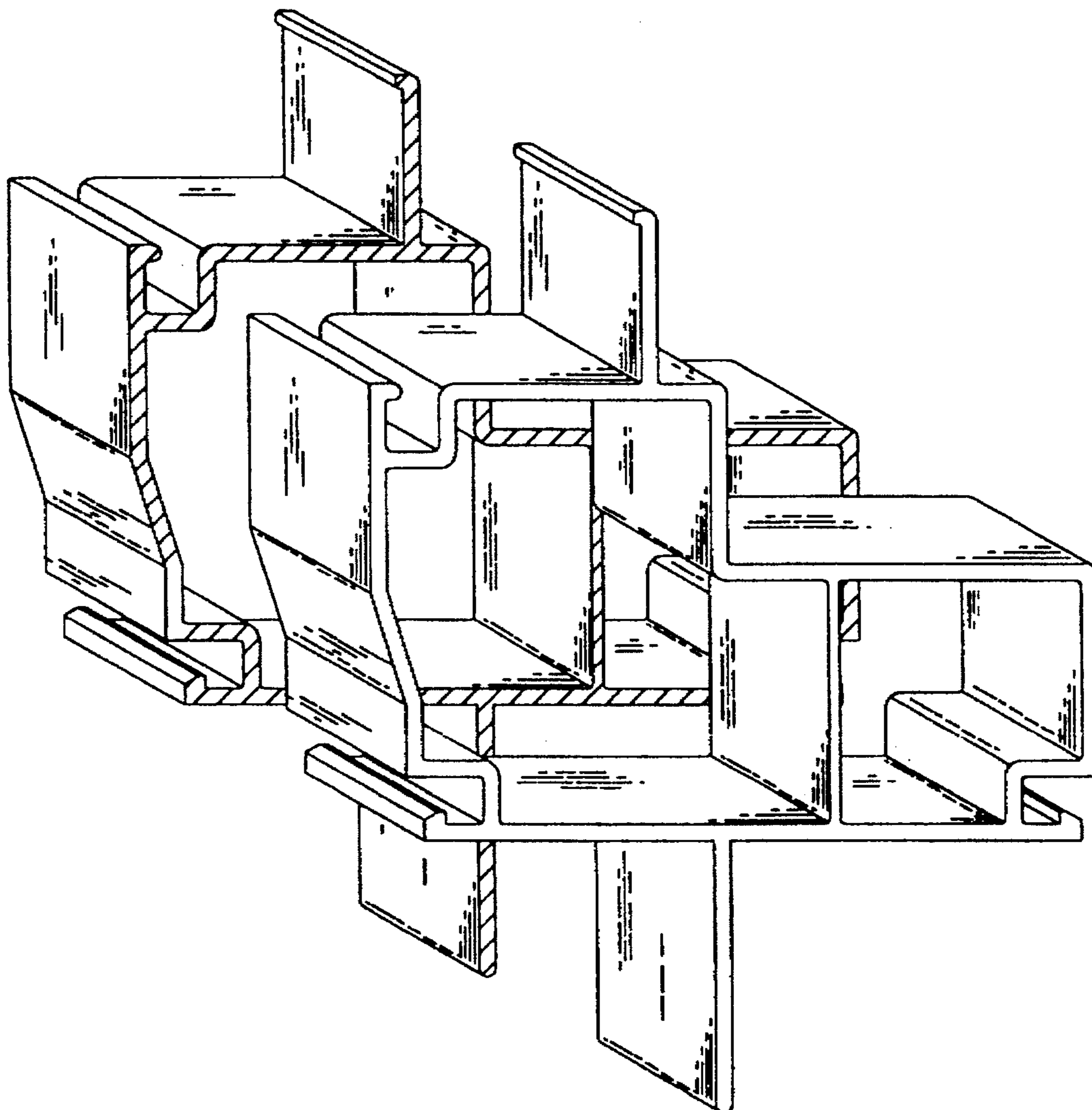

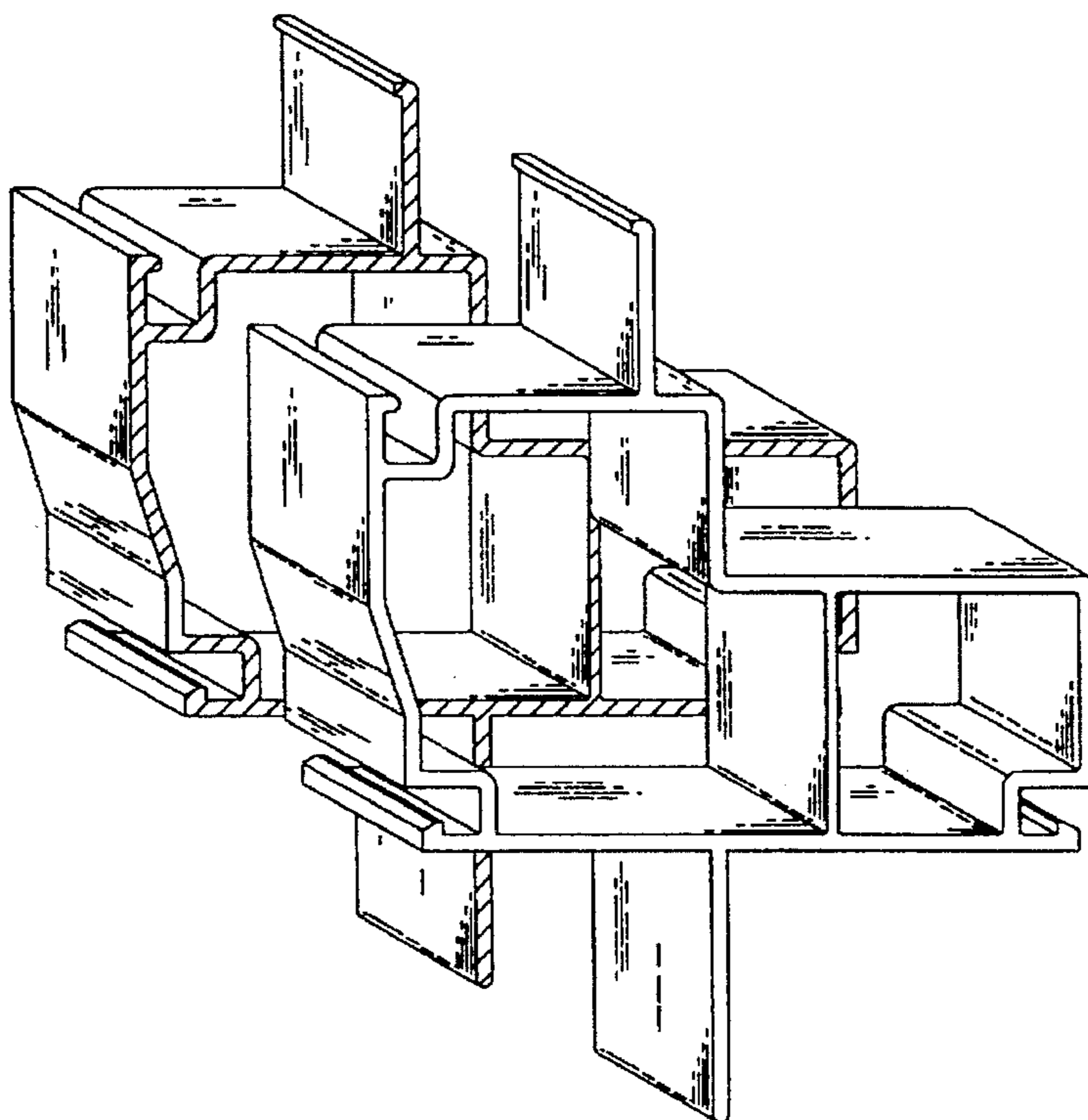

FIG. 1

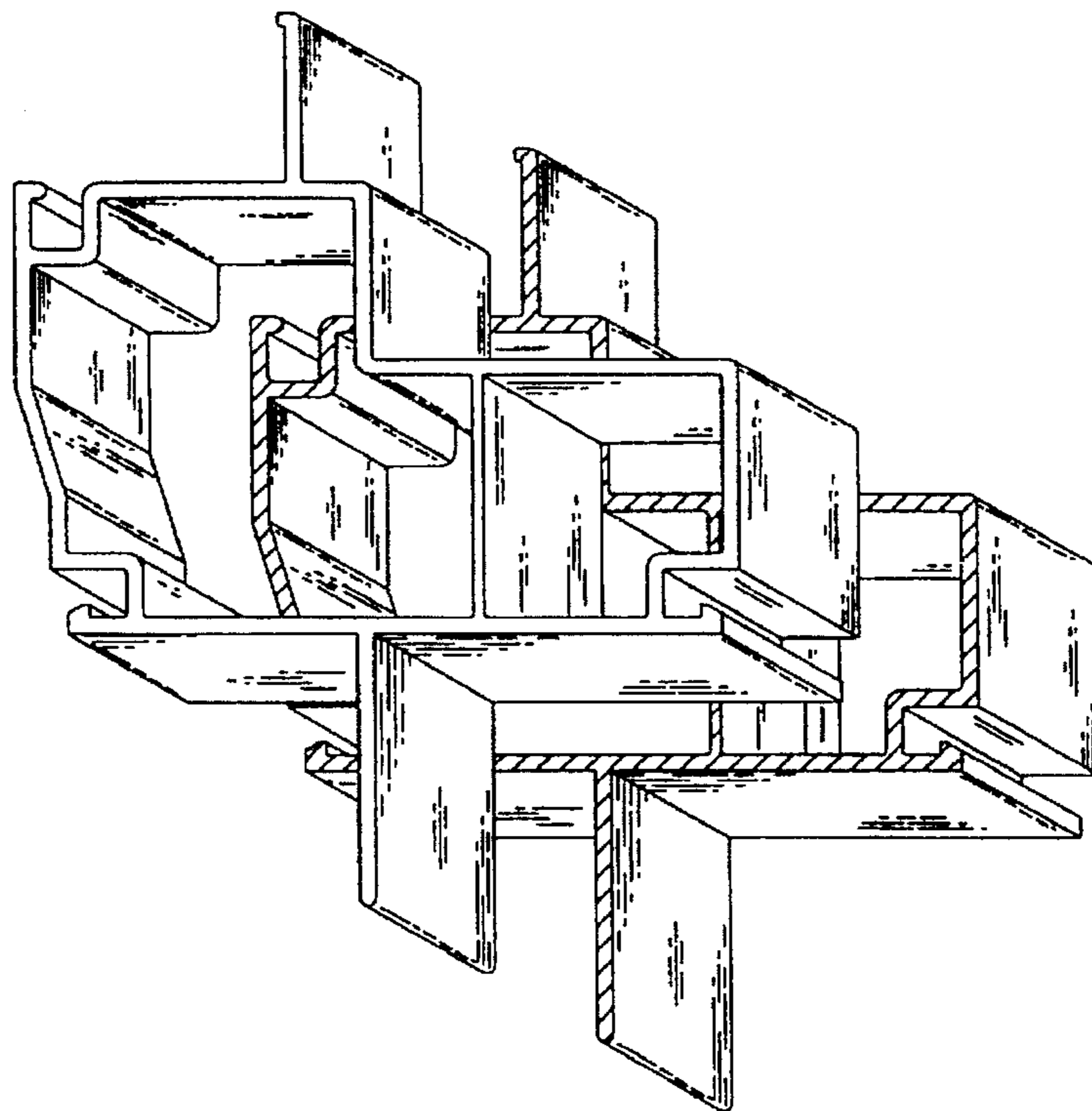

FIG. 2

