



US00D381071S

United States Patent [19]
Hussong

[11] **Patent Number:** **Des. 381,071**
[45] **Date of Patent:** ****Jul. 15, 1997**

[54] **PORTABLE FIREPLACE**
[75] **Inventor:** **Dudley D. Hussong**, Lakefield, Minn.
[73] **Assignee:** **Hussong Manufacturing Co., Inc.**,
Lakefield, Minn.
[**] **Term:** **14 Years**

4,285,327 8/1981 Buckner et al. 126/143
5,044,353 9/1991 Mizuno et al. 126/91 A
5,054,468 10/1991 Moon et al. 126/512
5,139,011 8/1992 Moon 126/512
5,421,321 6/1995 Ward 126/519

Primary Examiner—Lisa Lichtenstein
Attorney, Agent, or Firm—Westman, Champlin & Kelly,
P.A.

[21] **Appl. No.:** **46,527**
[22] **Filed:** **Nov. 17, 1995**

[57] **CLAIM**

The ornamental design for a portable fireplace, as shown.

[51] **LOC (6) Cl.** **23-03**
[52] **U.S. Cl.** **D23/317; D23/332; D23/337;**
D23/343; D23/350
[58] **Field of Search** **D23/314, 332,**
D23/317, 342-344, 350, 335, 337; 126/77,
519; 392/373, 348, 347

DESCRIPTION

FIG. 1 is a bottom front perspective view of a portable fireplace embodying my new design;
FIG. 2 is a top plan view thereof;
FIG. 3 is a front elevational view thereof;
FIG. 4 is a right side elevational view thereof;
FIG. 5 is a left side elevational view thereof;
FIG. 6 is a rear elevational view thereof; and,
FIG. 7 is a bottom plan view thereof.

[56] **References Cited**
U.S. PATENT DOCUMENTS
4,138,987 2/1979 Fromman 126/519

1 Claim, 4 Drawing Sheets

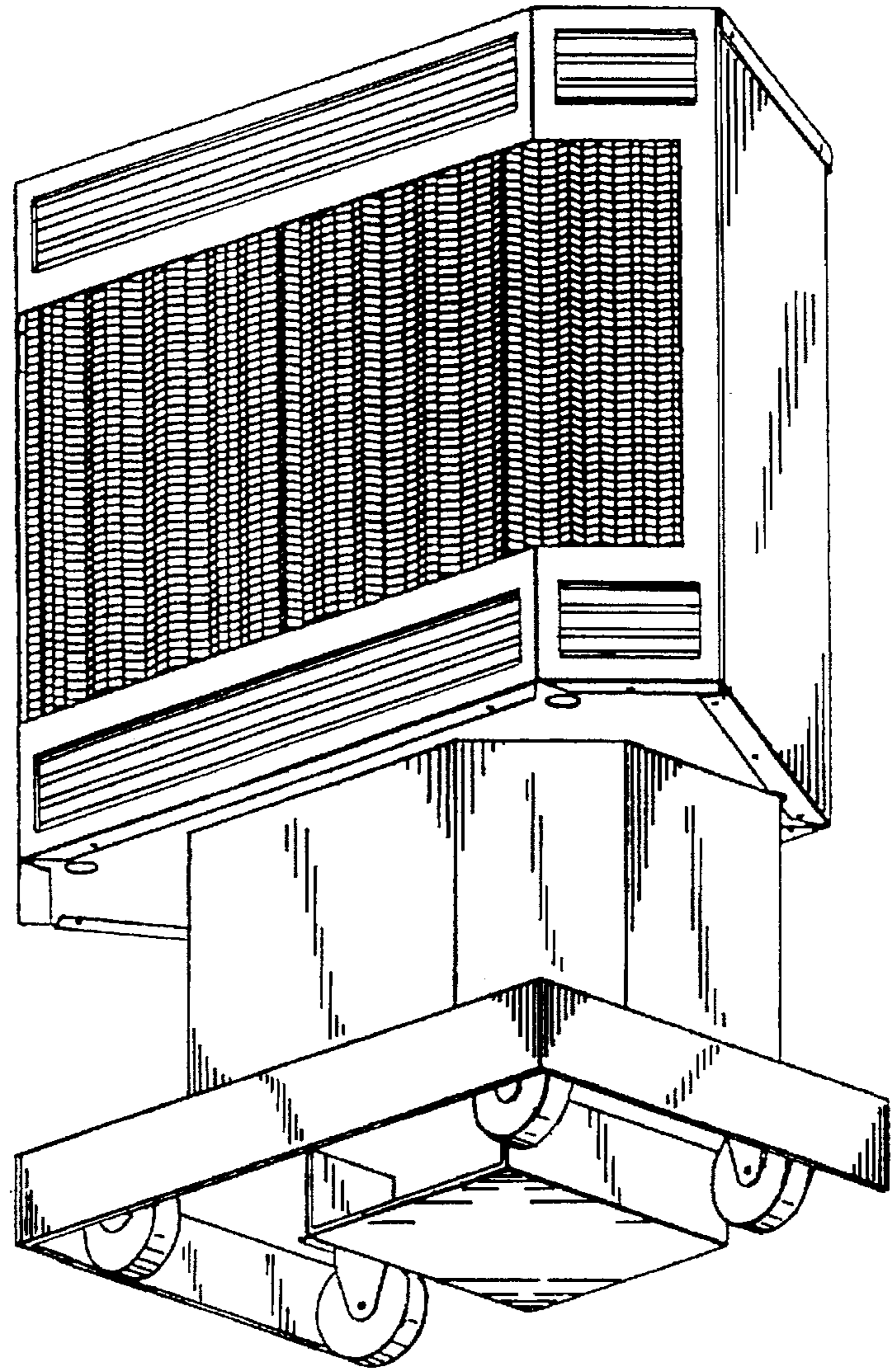

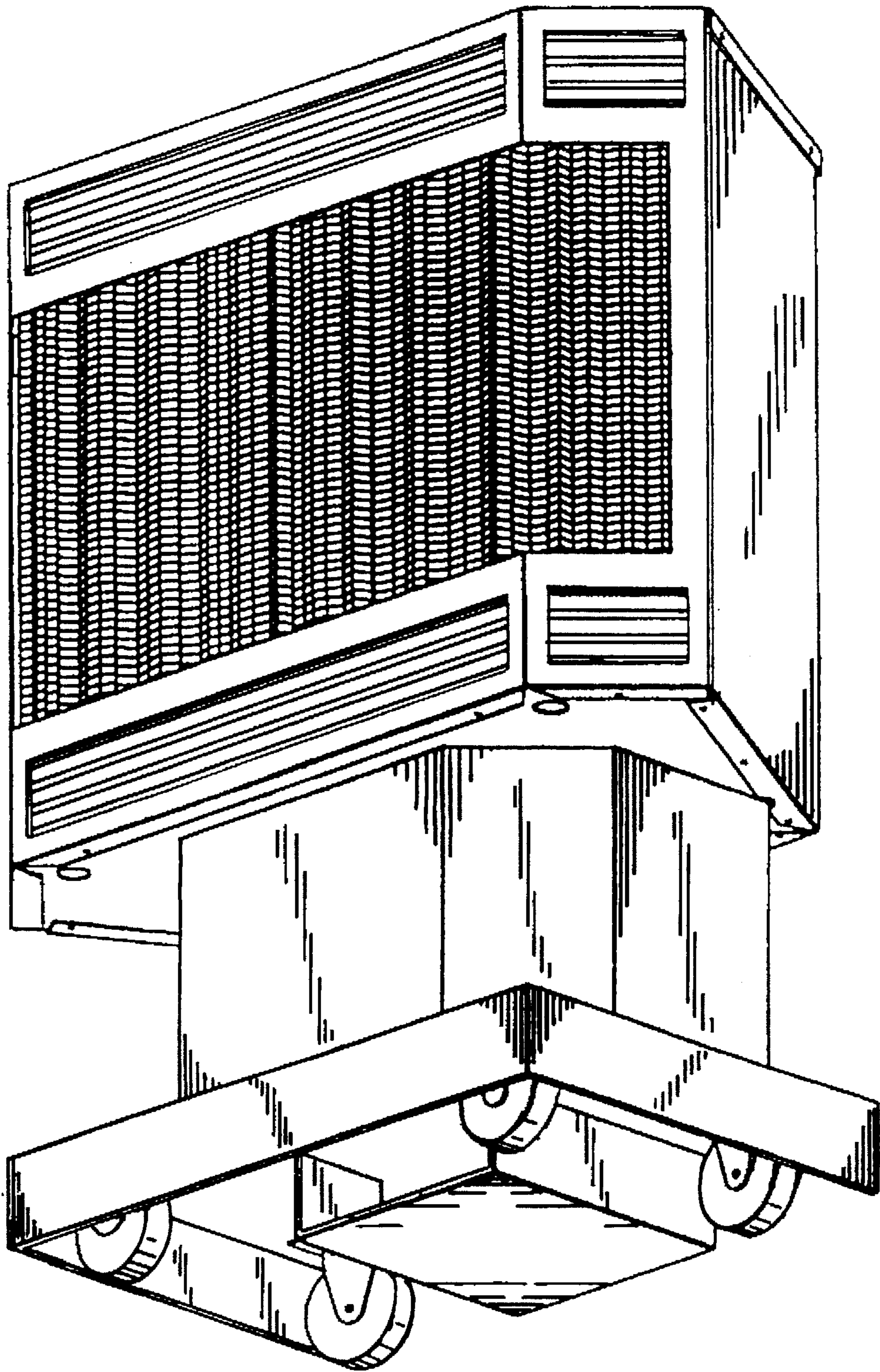

Fig. 1

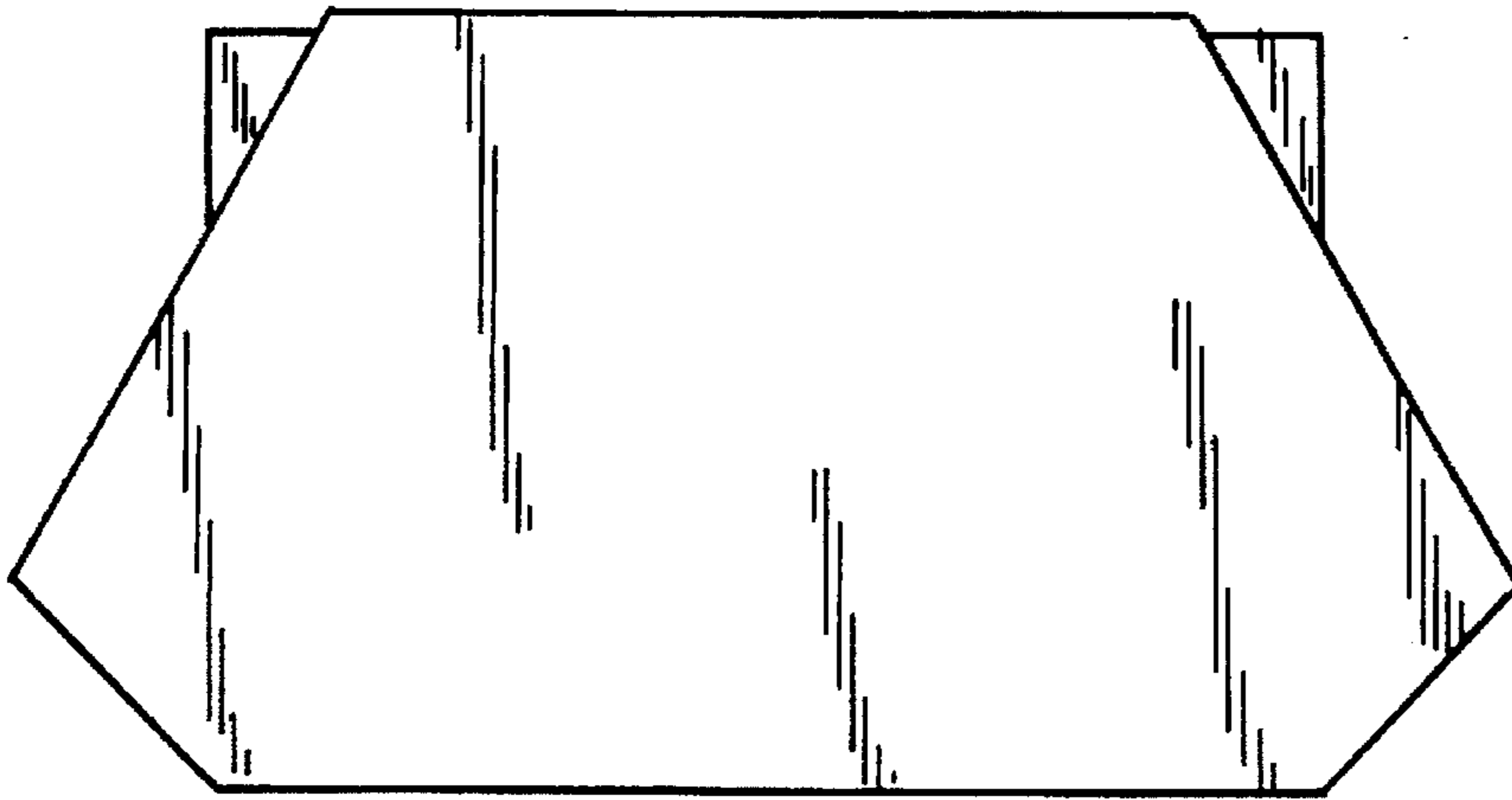

Fig. 2

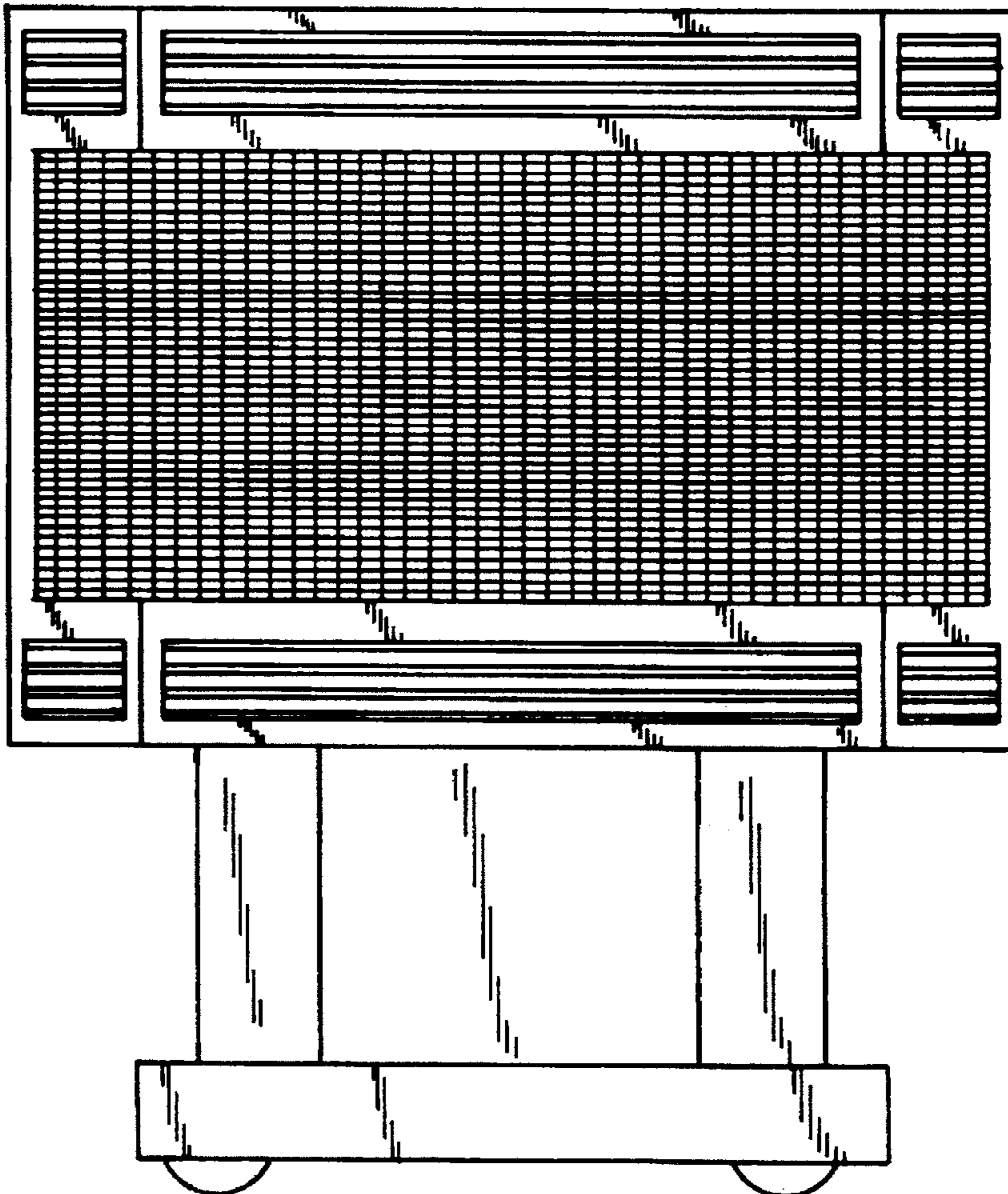

Fig. 3

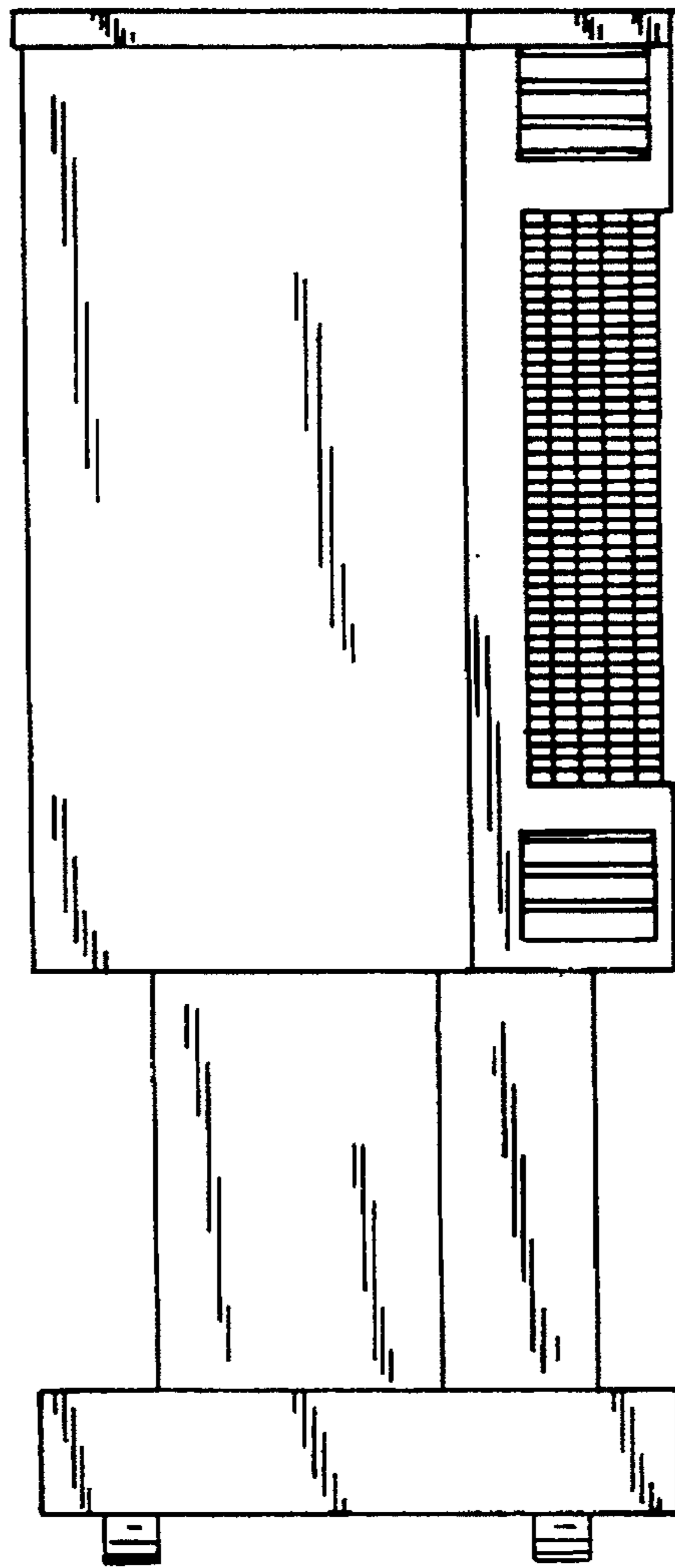

Fig. 4

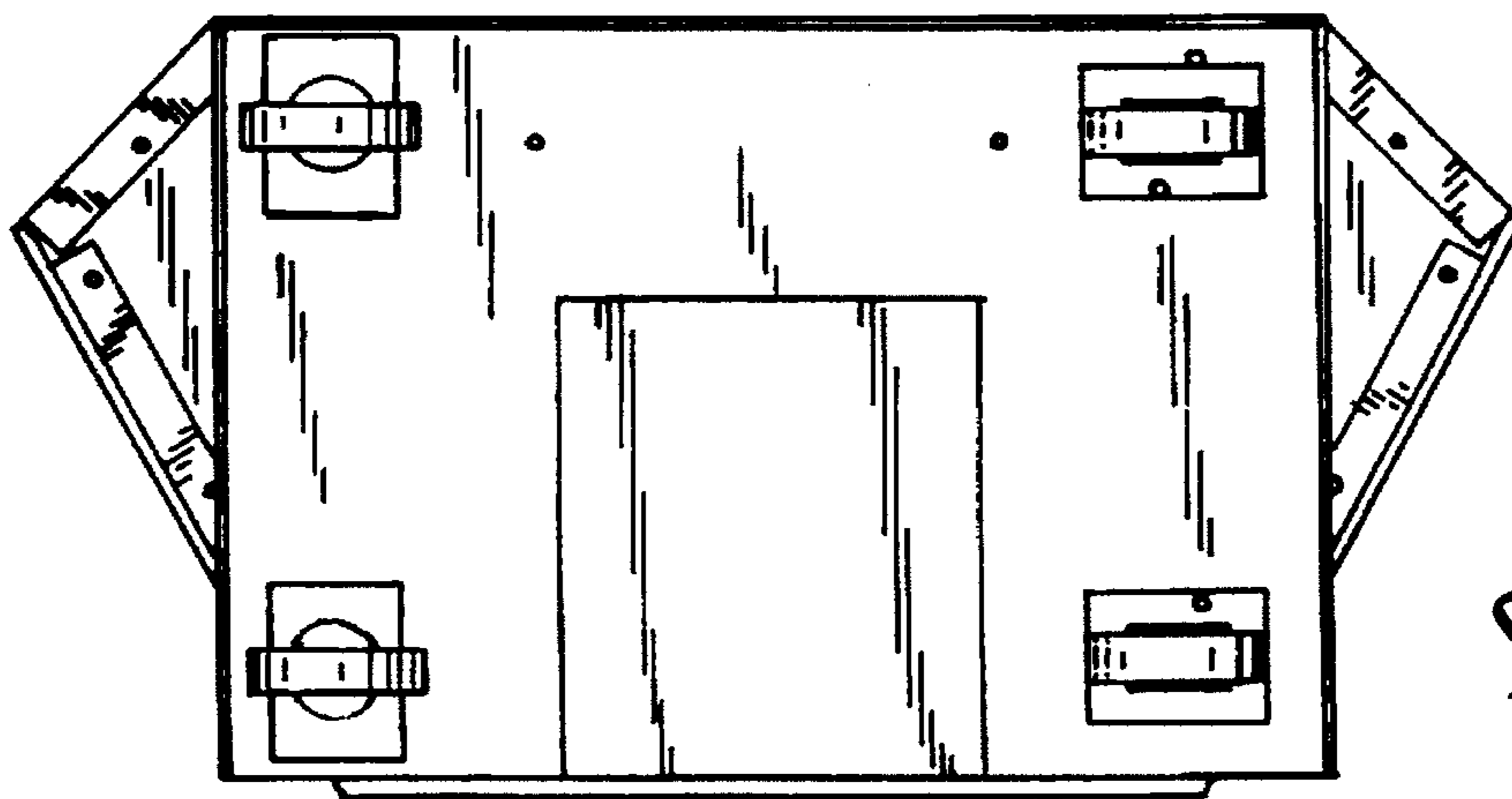

Fig. 7

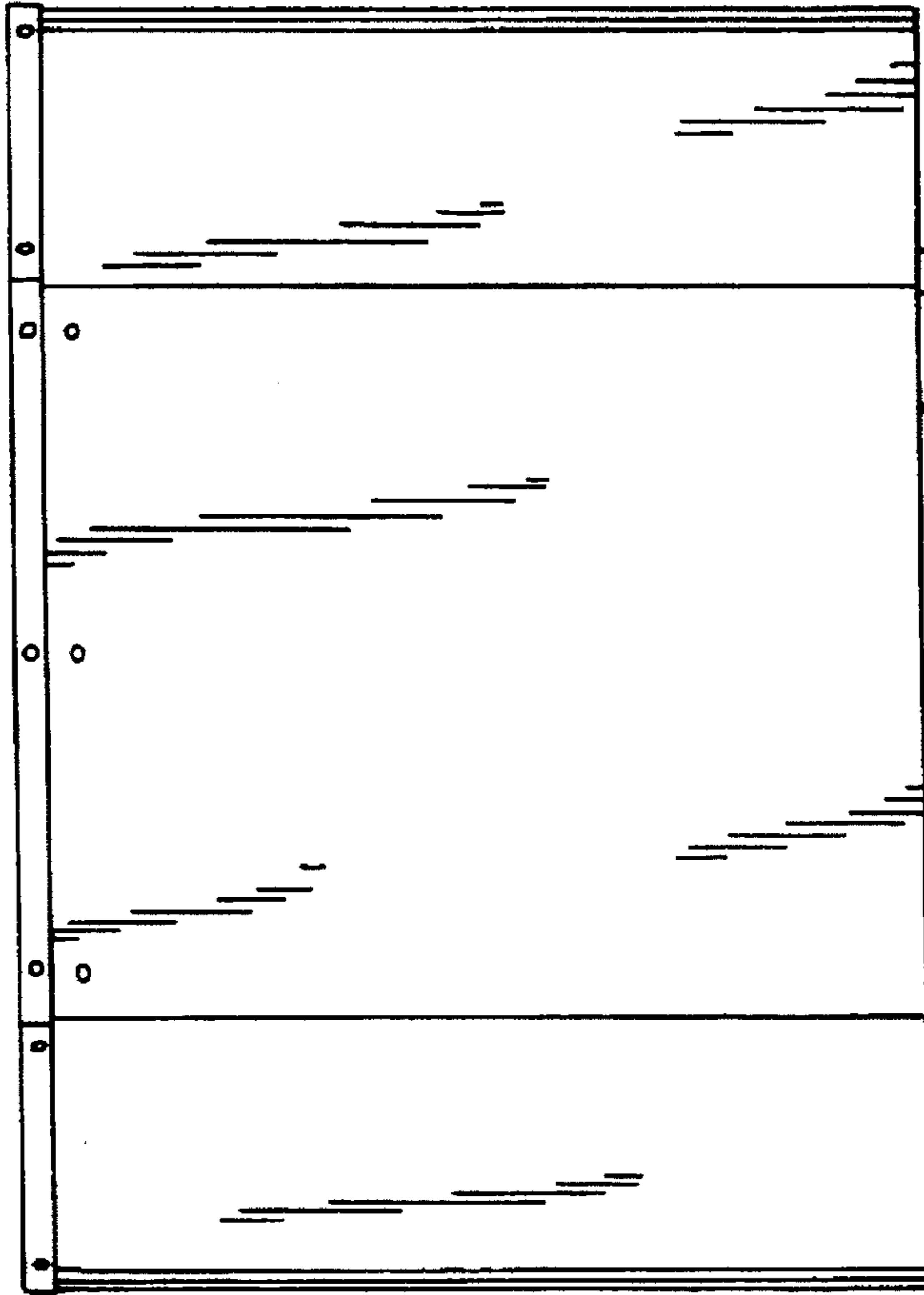

Fig. 5

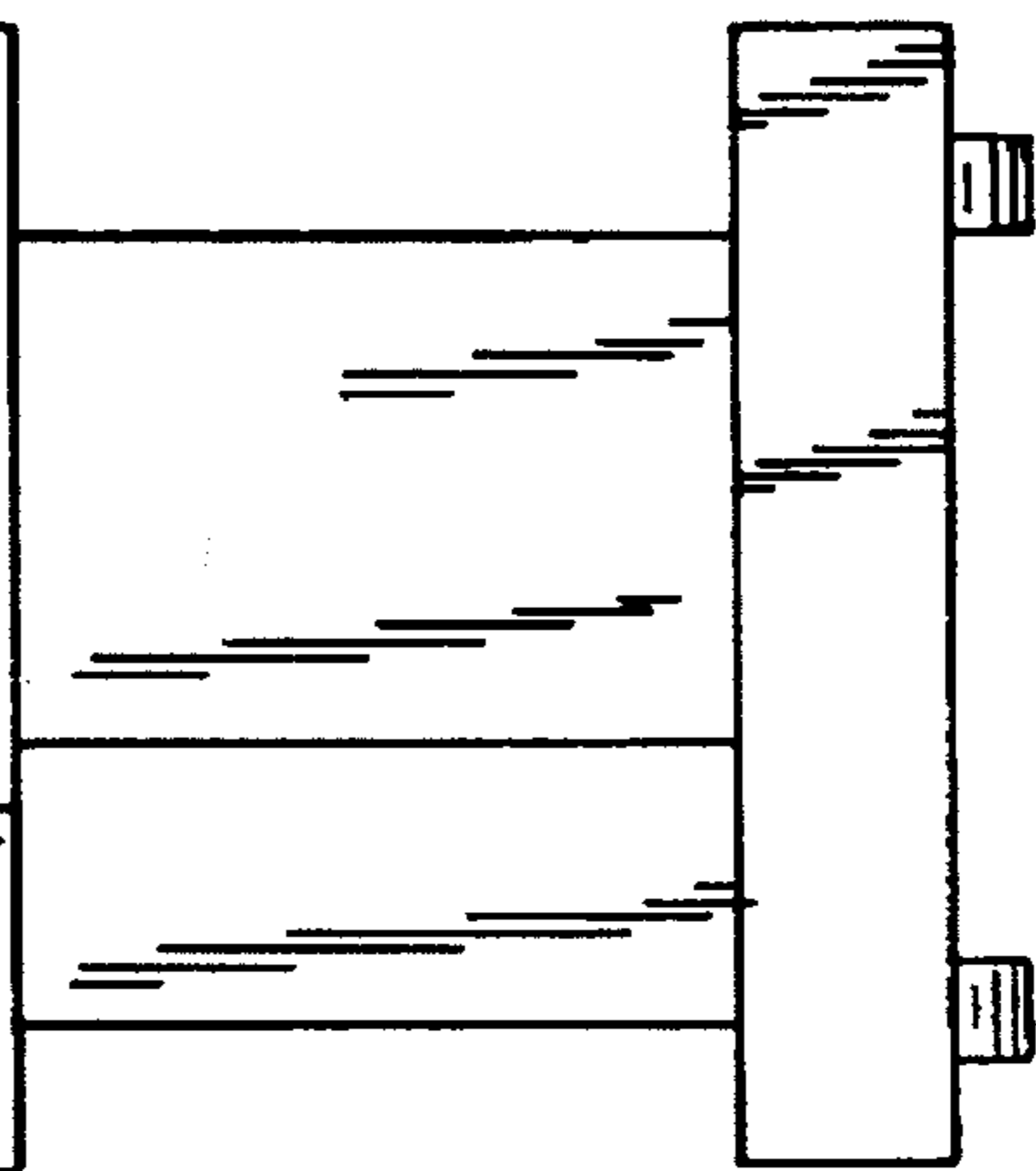

Fig. 6