



US00D381000S

United States Patent [19] White

[11] Patent Number: **Des. 381,000**

[45] Date of Patent: ****Jul. 15, 1997**

[54] **TIRE TREAD**

[75] Inventor: **Timothy Andrew White**, Greer, S.C.

[73] Assignee: **Michelin Recherche et Technique S.A.**, Granges-Paccot, Switzerland

[**] Term: **14 Years**

[21] Appl. No.: **39,156**

[22] Filed: **May 22, 1995**

[51] LOC (6) Cl. **12-15**

[52] U.S. Cl. **D12/147**

[58] Field of Search D12/146, 147,
D12/148; 152/209 R, 209 D

[56] **References Cited**

U.S. PATENT DOCUMENTS

D. 266,920	11/1982	Candiliotis	D12/147
D. 331,554	12/1992	Dixon	D12/147
D. 350,513	9/1994	Mehta et al.	D12/147
D. 365,055	12/1995	McKisson	D12/146

FOREIGN PATENT DOCUMENTS

M9205995	5/1993	Germany	12/15
----------	--------	---------	-------	-------

OTHER PUBLICATIONS

Firestone Firehawk SS, *1994 Tread Design Guide*, p. 24, second row, far left.

Tread Design Guide 1995, p. 20 Dayton Radial S/R.

Tread Design Guide 1995, p. 27 Firestone F560.

Tread Design Guide 1995, p. 52 National XT 6000 A/S.

Tread Design Guide 1995, p. 153 Ohtsu Hi-steel RI127.

Primary Examiner—James M. Gandy
Assistant Examiner—Robert M. Spear
Attorney, Agent, or Firm—Robert R. Reed; Russell W. Warnock

[57] **CLAIM**

The ornamental design for a tire tread, as shown and described.

DESCRIPTION

FIG. 1 is a perspective view of a tire tread showing my new tread design, it being understood that the tread pattern, as shown in FIG. 1, is repeated over the outer circumference of the tire and the tread shoulder; and,

FIG. 2 is an enlarged fragmentary plan view of a portion of the tread of my new tread design as shown in FIG. 1.

The broken line disclosure of a tire sidewall and inner bead is for illustrative purposes only and forms no part of the claimed design.

1 Claim, 2 Drawing Sheets

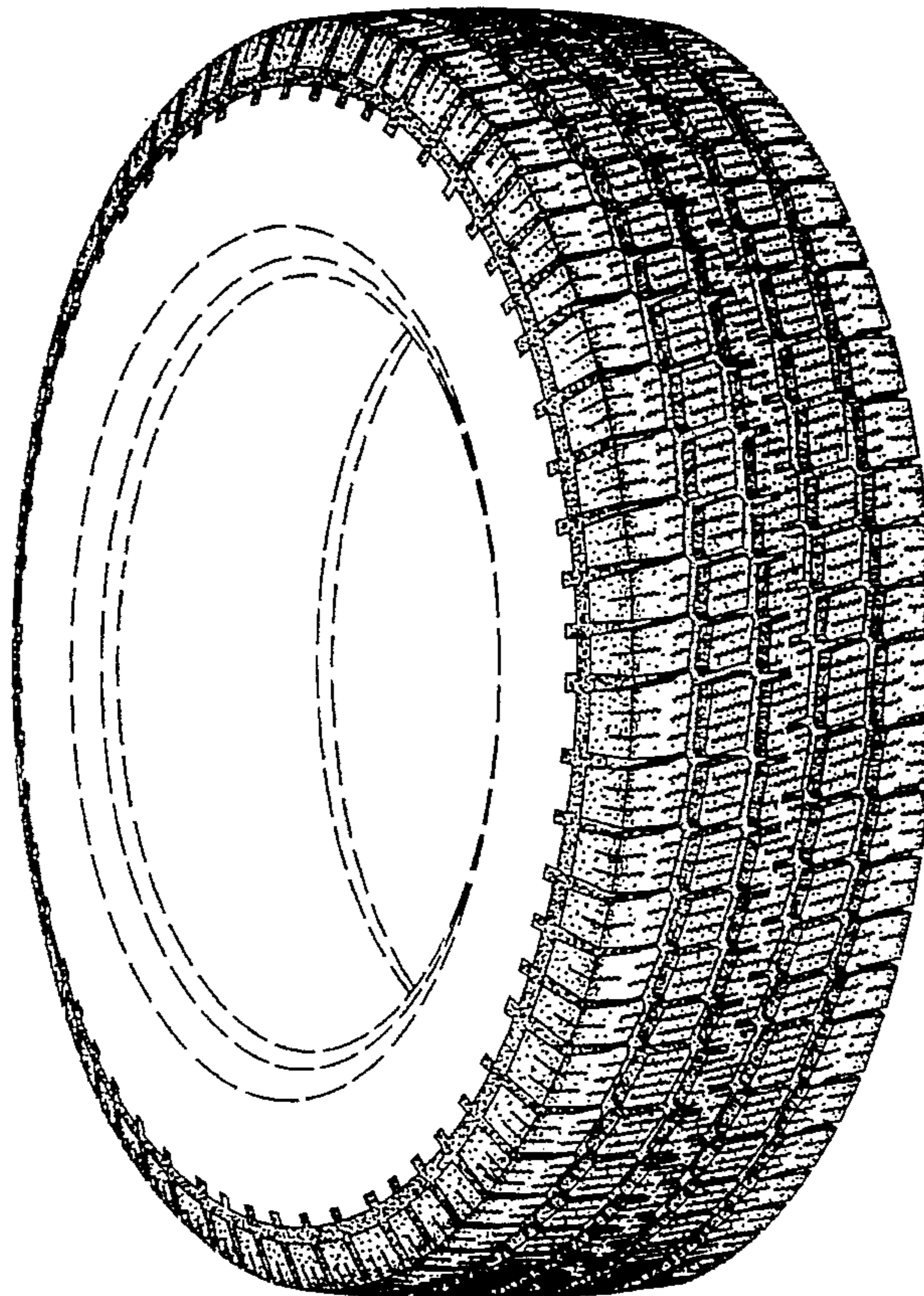

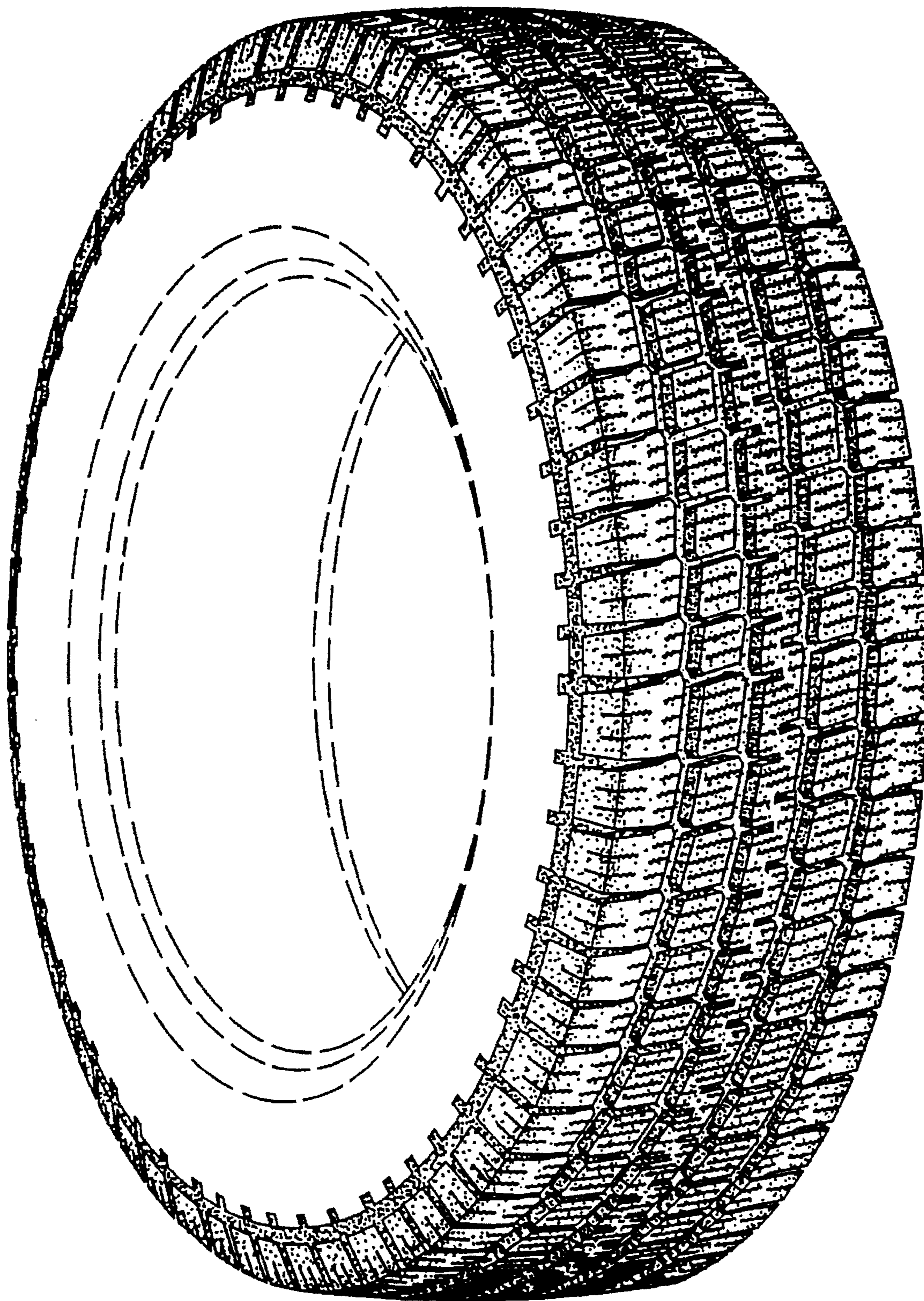

FIG. 1

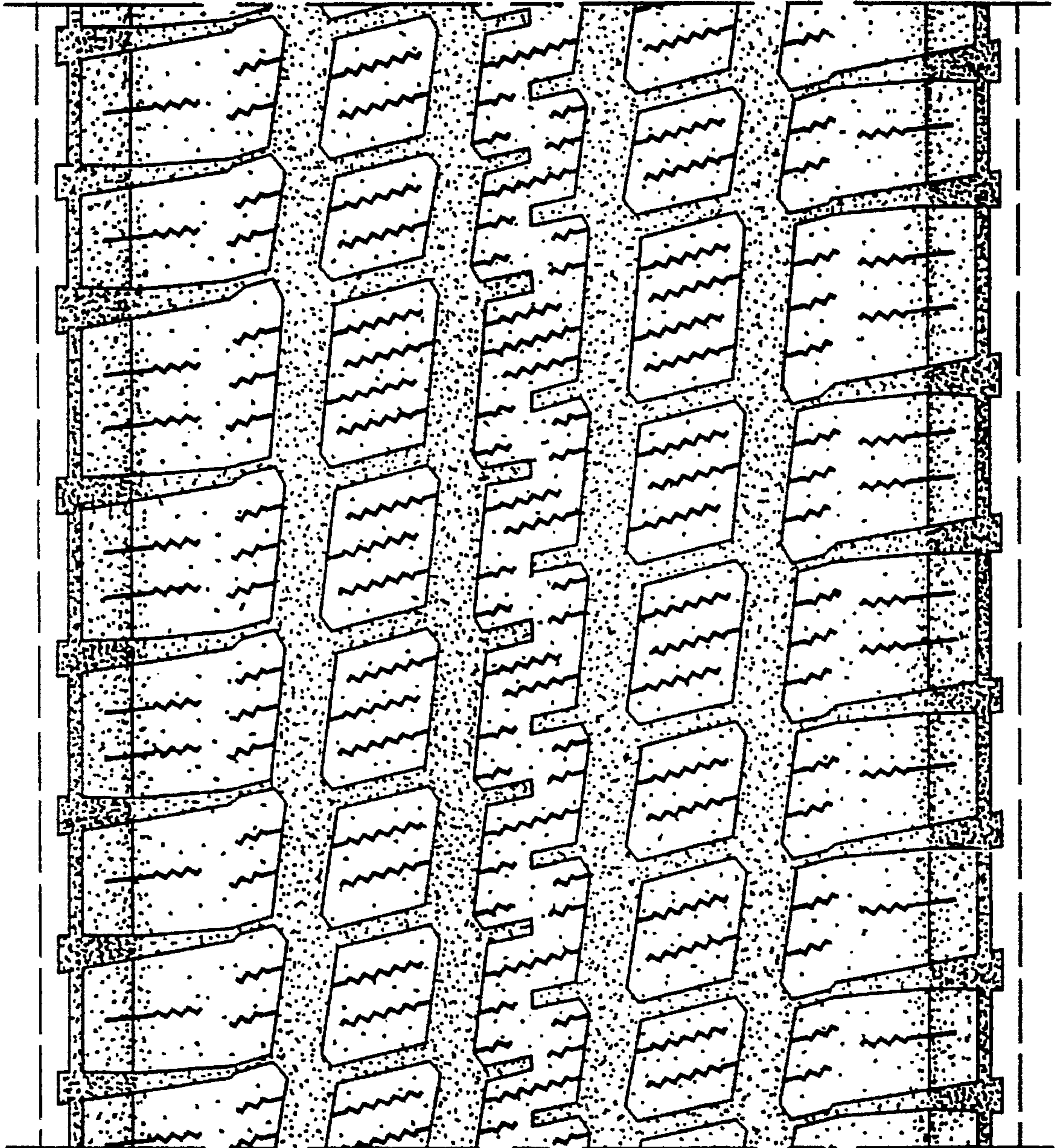

FIG. 2