



US00D380998S

United States Patent [19]

Lassan et al.

[11] Patent Number: **Des. 380,998**

[45] Date of Patent: ****Jul. 15, 1997**

[54] TIRE TREAD

[75] Inventors: **Timothy J. Lassan, Kent; Bill J. Wallet, Marshallville; Joseph F. Molnar, Wadsworth, all of Ohio**

[73] Assignee: **Bridgestone/Firestone, Inc., Akron, Ohio**

[**] Term: **14 Years**

[21] Appl. No.: **53,540**

[22] Filed: **Apr. 24, 1996**

[51] LOC (6) Cl. **12-15**

[52] U.S. Cl. **D12/146**

[58] Field of Search **D12/141-143, D12/146-148; 152/209 R, 209 D**

[56] References Cited

U.S. PATENT DOCUMENTS

D. 320,180	9/1991	Diensthuber	D12/147
D. 320,371	10/1991	Morubayashi	D12/147
D. 333,452	2/1993	Crano et al.	D12/146
D. 347,605	6/1994	Loser	D12/146
D. 365,053	12/1995	White	D12/146
D. 365,054	12/1995	Faulk	D12/146
D. 365,789	1/1996	Lassan et al.	D12/146
D. 365,795	1/1996	Scarpitti et al.	D12/147
D. 369,135	4/1996	McKisson	D12/147
5,421,387	6/1995	Emerson	152/209 A

OTHER PUBLICATIONS

Cascade Cienra tire, *1995 Tread Design Guide*, p. 13, bottom row second from right.

Mastercraft Glacier Grip Radial tire, *1995 Tread Design Guide*, p. 45, top row second from left.

Primary Examiner—James Gandy

Assistant Examiner—Robert M. Spear

Attorney, Agent, or Firm—Carmen S. Santa Maria

[57] CLAIM

The ornamental design for a tire tread, as shown and described.

DESCRIPTION

FIG. 1 is a right side perspective view of a tire tread showing our new design, it being understood that the tread pattern is repeated throughout the circumference of the tire, the opposite side being substantially the same as that shown;

FIG. 2 is a front elevational view thereof;

FIG. 3 is a right side elevational view of the right side thereof;

FIG. 4 is a left side elevational view of the left side thereof; and,

FIG. 5 is an enlarged fragmentary front elevational view thereof.

The broken line showing of a tire sidewall is for illustrative purposes only and forms no part of the claimed design.

1 Claim, 5 Drawing Sheets

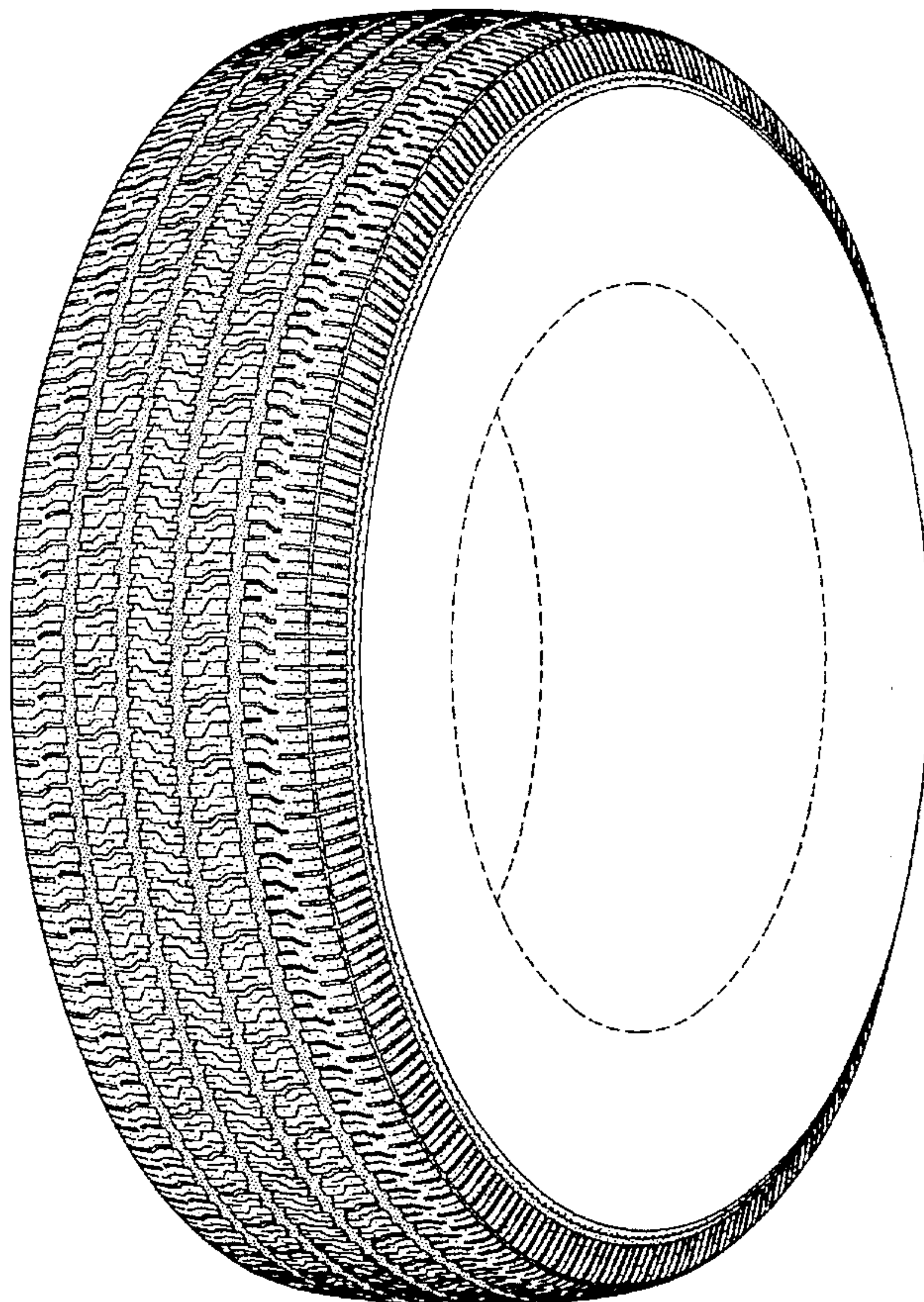

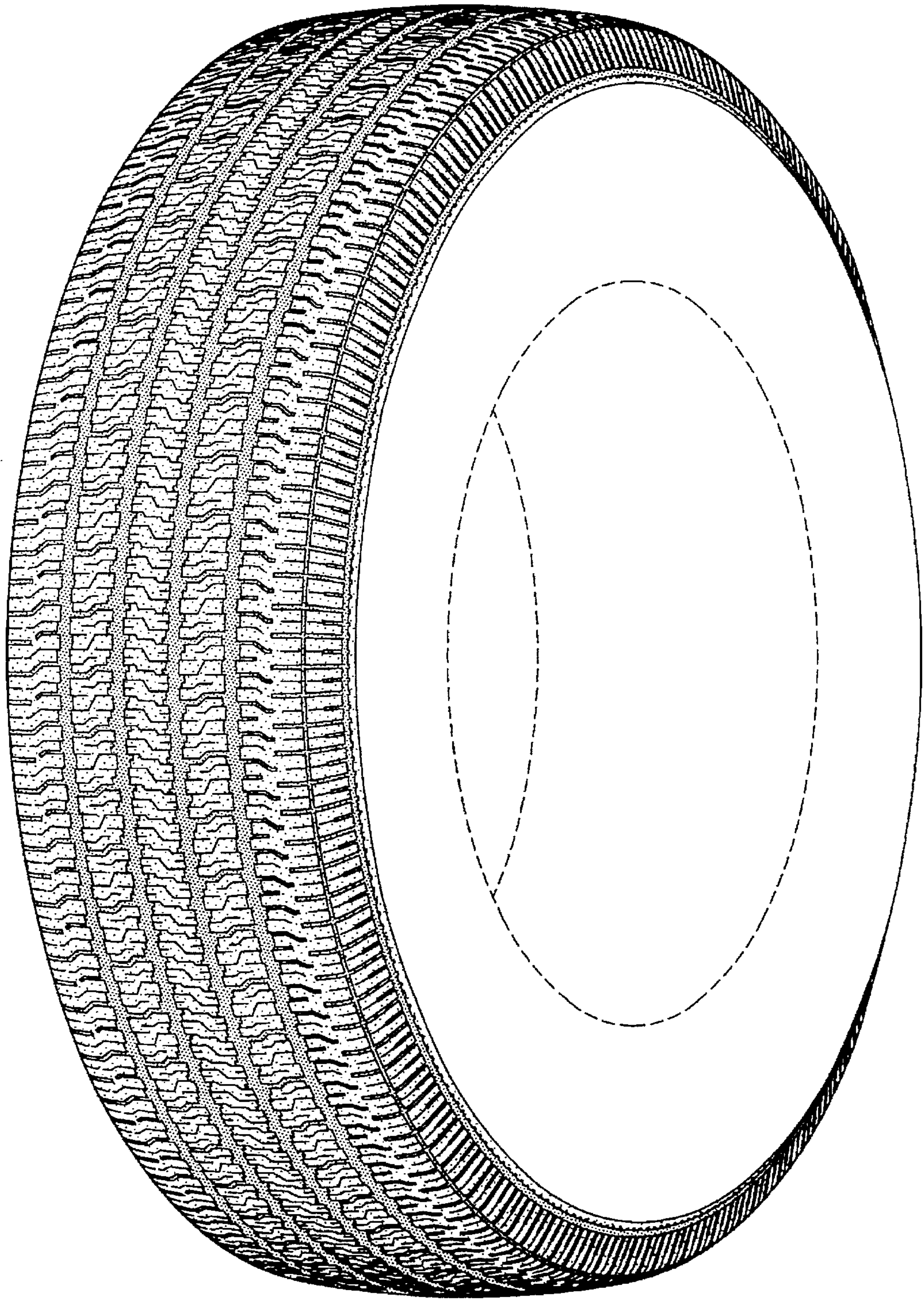

FIG-1

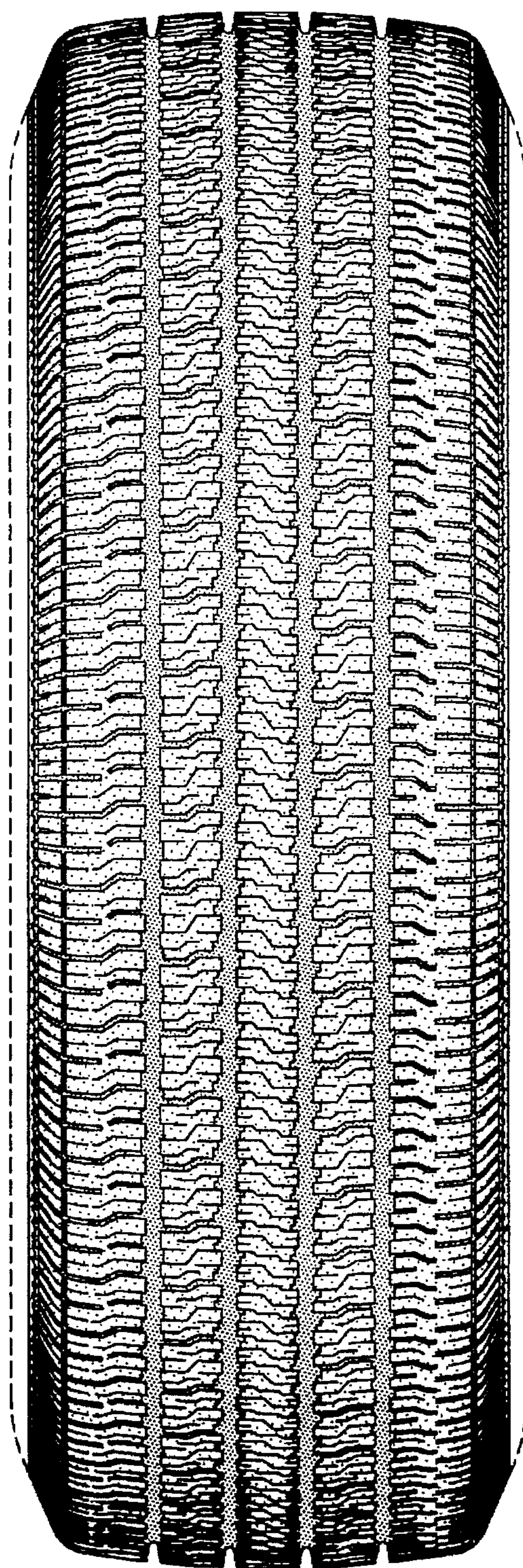

FIG-2

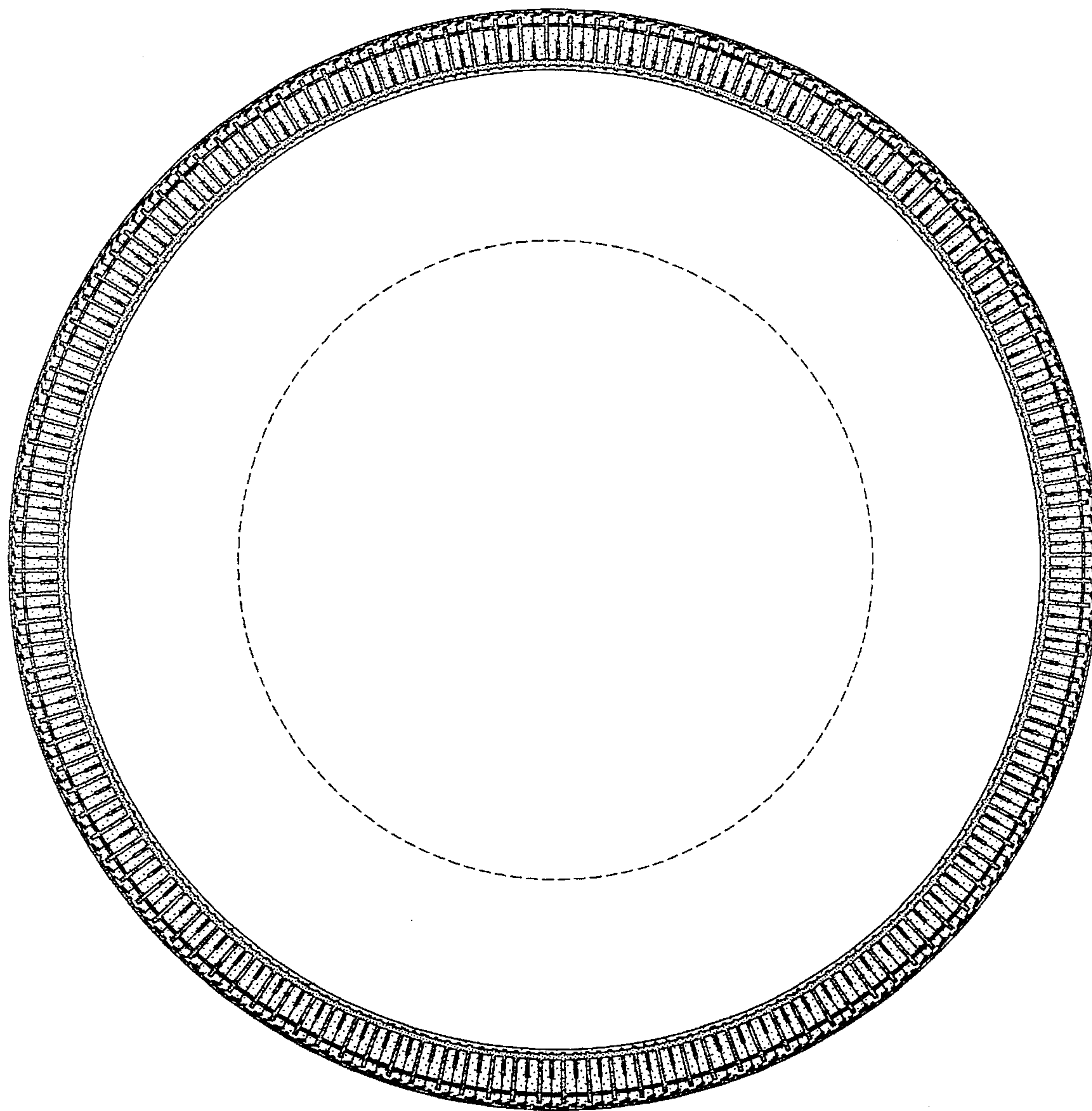

FIG-3

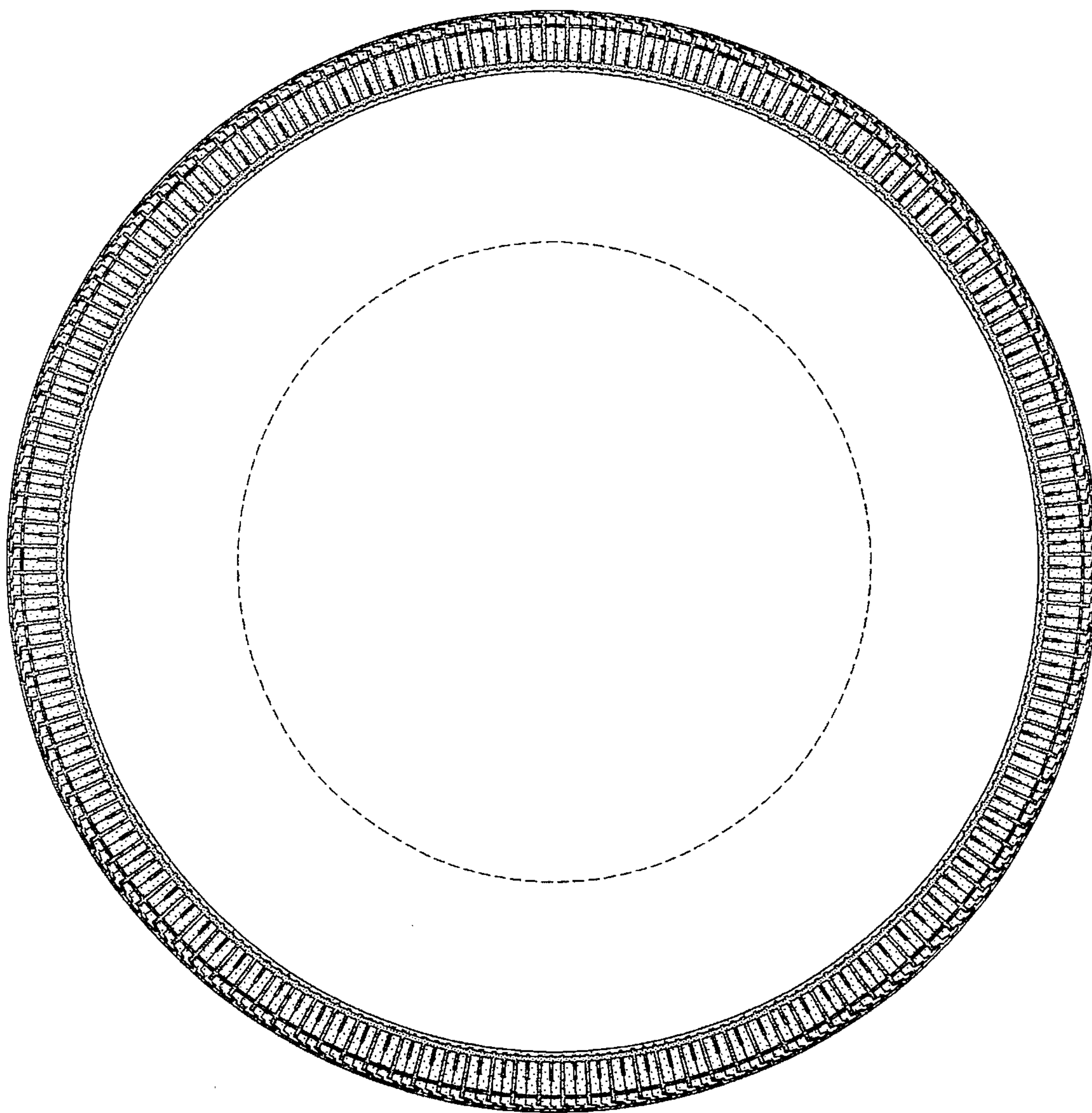

FIG-4

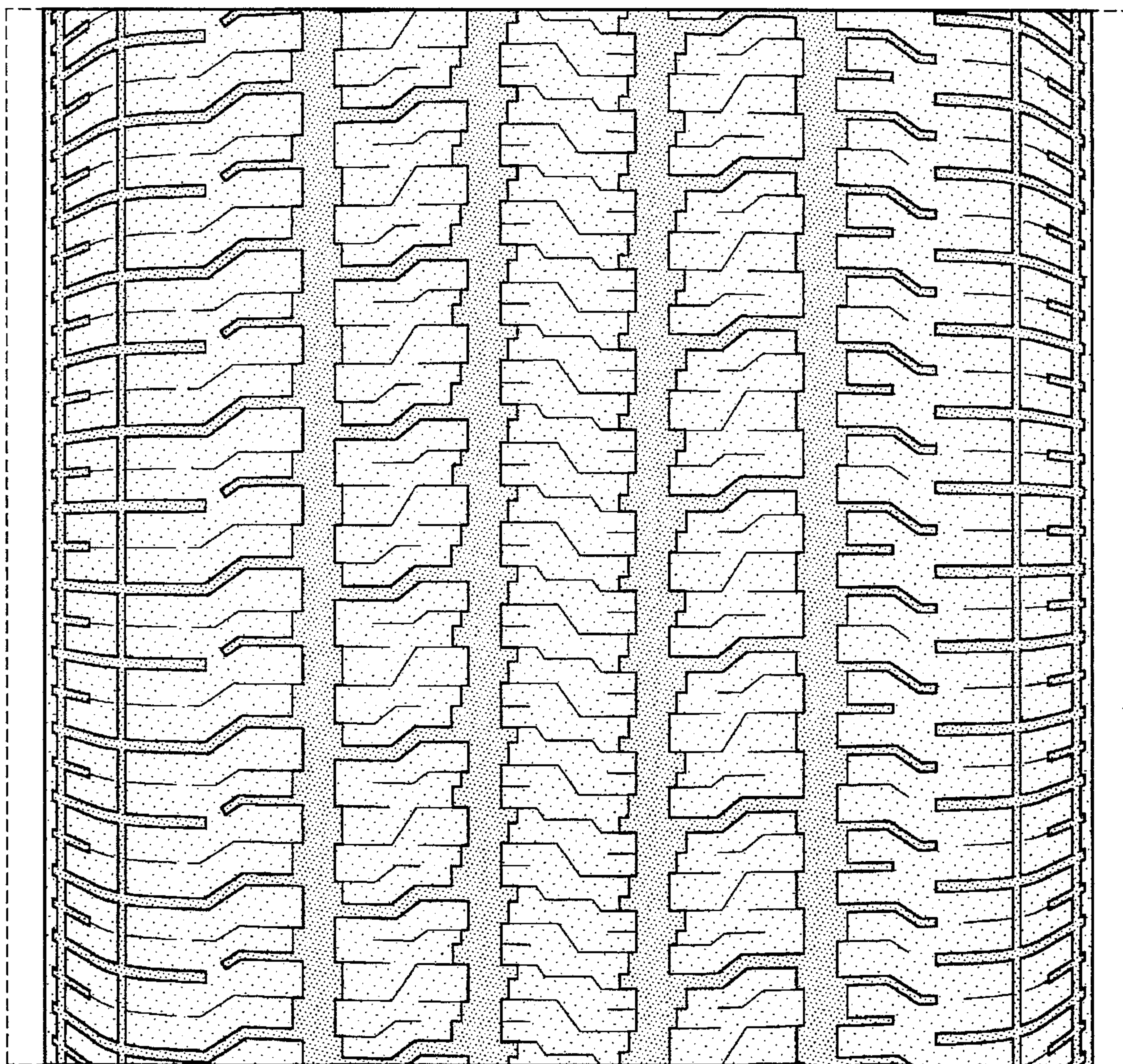

FIG-5