



US00D380996S

**United States Patent** [19]  
**Brayer et al.**

[11] **Patent Number:** **Des. 380,996**  
[45] **Date of Patent:** **\*\*Jul. 15, 1997**

[54] **TIRE TREAD**

[75] **Inventors:** **Randall Raymond Brayer**, North Canton, Ohio; **Maurice Graas**, Reichlange, Luxembourg; **Warren Lee Croyle**, Wadsworth, Ohio; **Douglas Ashley Swift**, Hudson, Ohio; **John Janis Taube**, Tallmadge, Ohio

[73] **Assignee:** **The Goodyear Tire & Rubber Company**, Akron, Ohio

[\*\*] **Term:** **14 Years**

[21] **Appl. No.:** **31,305**

[22] **Filed:** **Nov. 21, 1994**

**Related U.S. Application Data**

[62] Division of Ser. No. 5,768, Mar. 11, 1993, Pat. No. Des. 355,154.

[51] **LOC (6) Cl.** ..... **12-15**

[52] **U.S. Cl.** ..... **D12/146**

[58] **Field of Search** ..... D12/136, 140, D12/146-151; 152/209 R, 209 A, 209 B, 209 D

[56] **References Cited**

**U.S. PATENT DOCUMENTS**

D. 329,412 9/1992 Maxwell et al. .... D12/147

4,953,604 9/1990 Shepler et al. .... D12/146  
4,984,616 1/1991 Shepler et al. .... 152/209 R  
5,002,109 3/1991 Shepler et al. .... D12/146

*Primary Examiner*—James Gandy  
*Assistant Examiner*—Robert Spear  
*Attorney, Agent, or Firm*—T P Lewandowski

[57] **CLAIM**

The ornamental design for a tire tread, as shown and described.

**DESCRIPTION**

FIG. 1 is a front elevational view of a tire tread showing our new design it being understood that the pattern is repeated throughout the circumference thereof;

FIG. 2 is a right perspective view thereof;

FIG. 3 is a left perspective view thereof;

FIG. 4 is a right side elevational view thereof;

FIG. 5 is a left side elevational view thereof; and,

FIG. 6 is an enlarged fragmentary front elevational view thereof.

In the drawings, the broken line showing of the tire sidewall and the solid line defining the peripheral boundary between the tire tread and the sidewall are for illustrative purposes only and form no part of the claimed design.

**1 Claim, 6 Drawing Sheets**

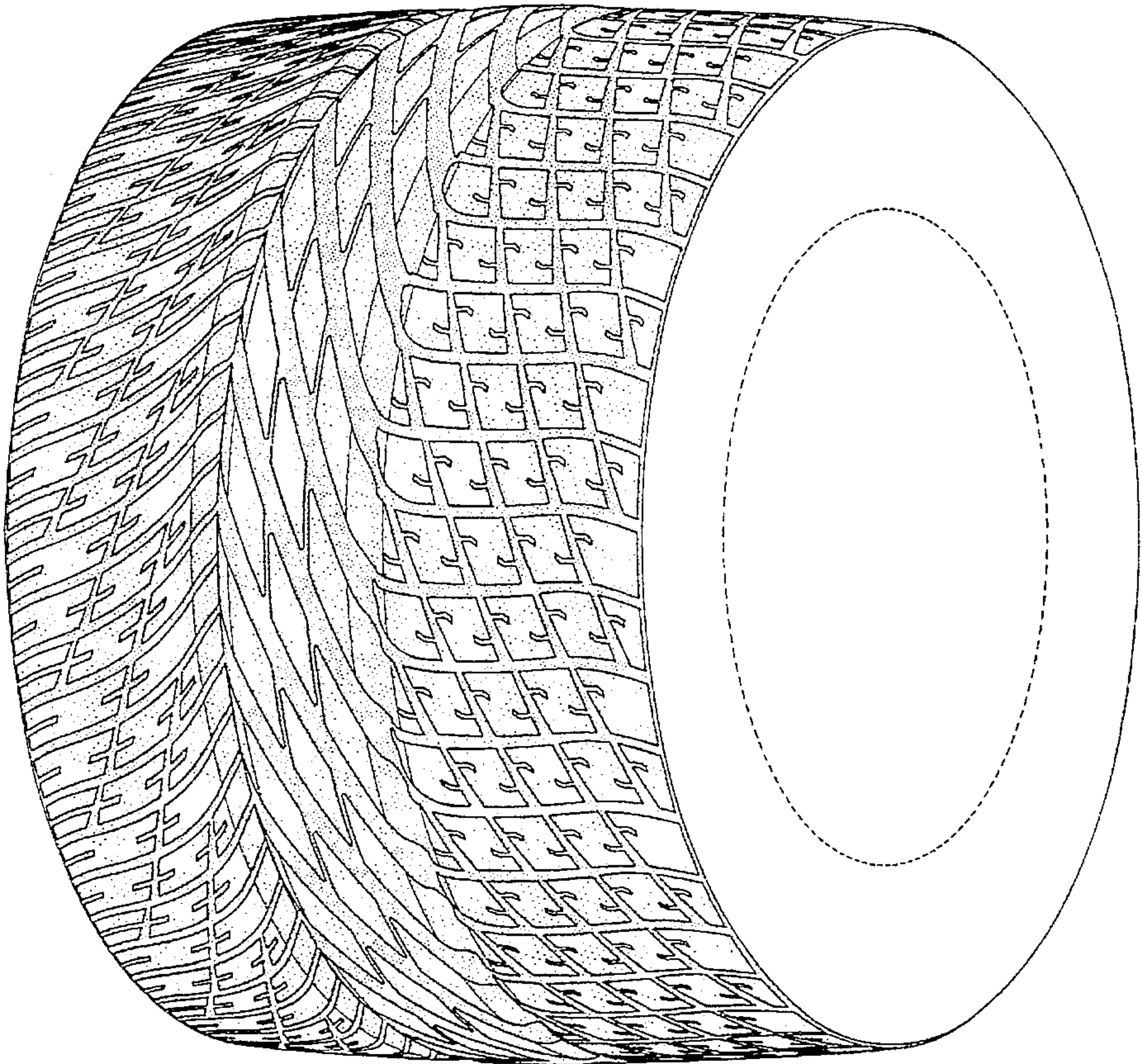



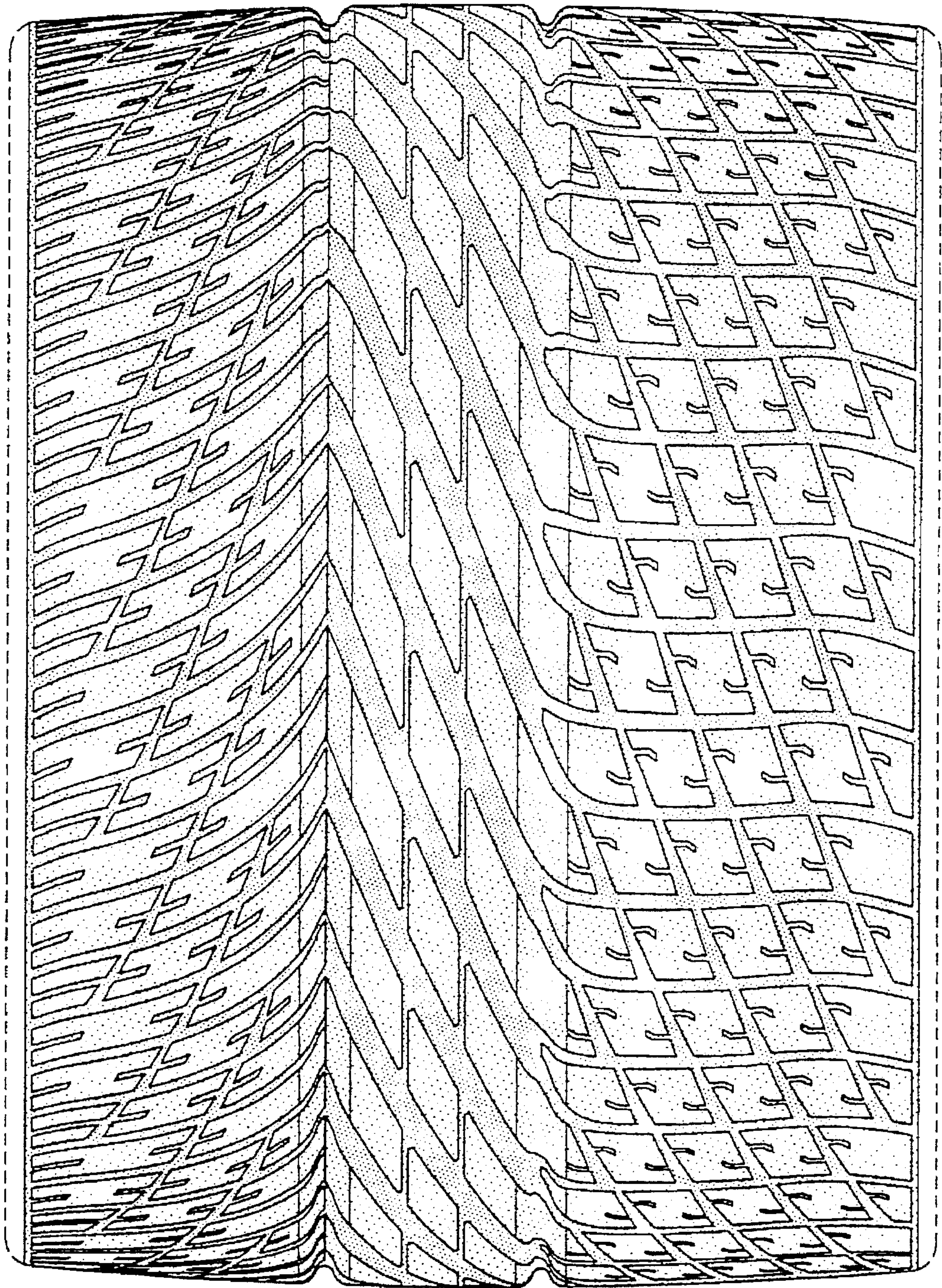

FIG-1



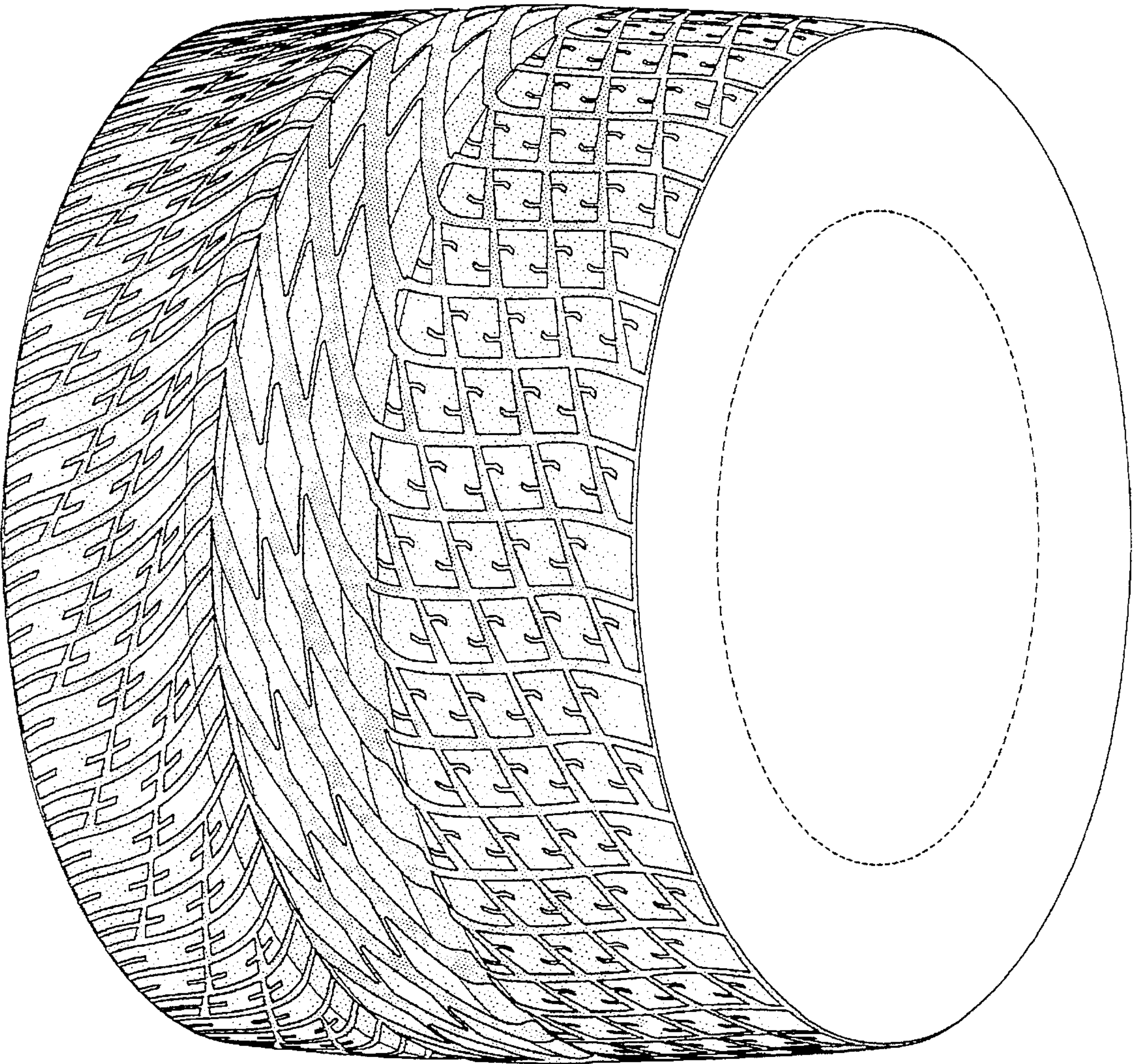

FIG-2



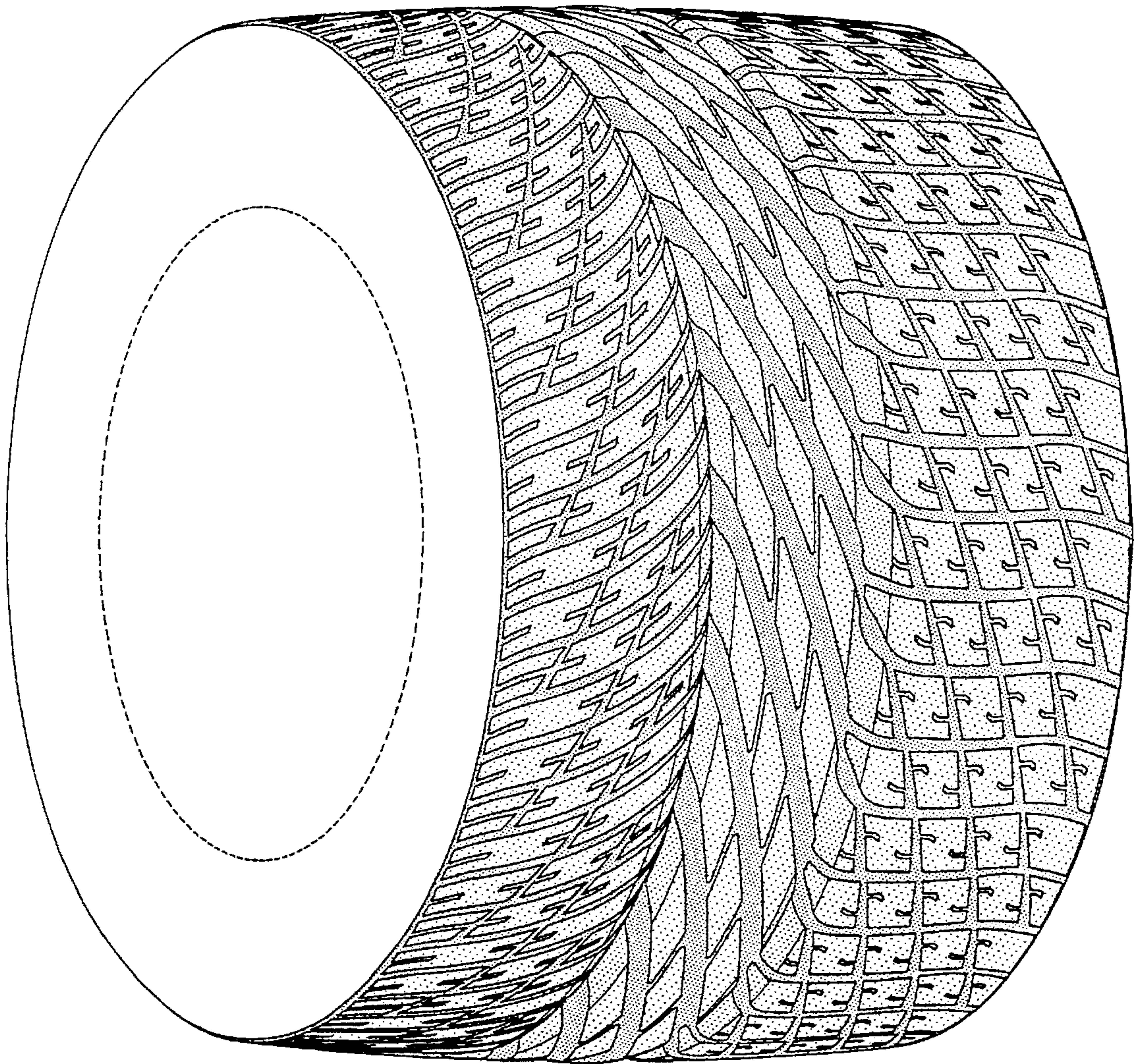

FIG-3

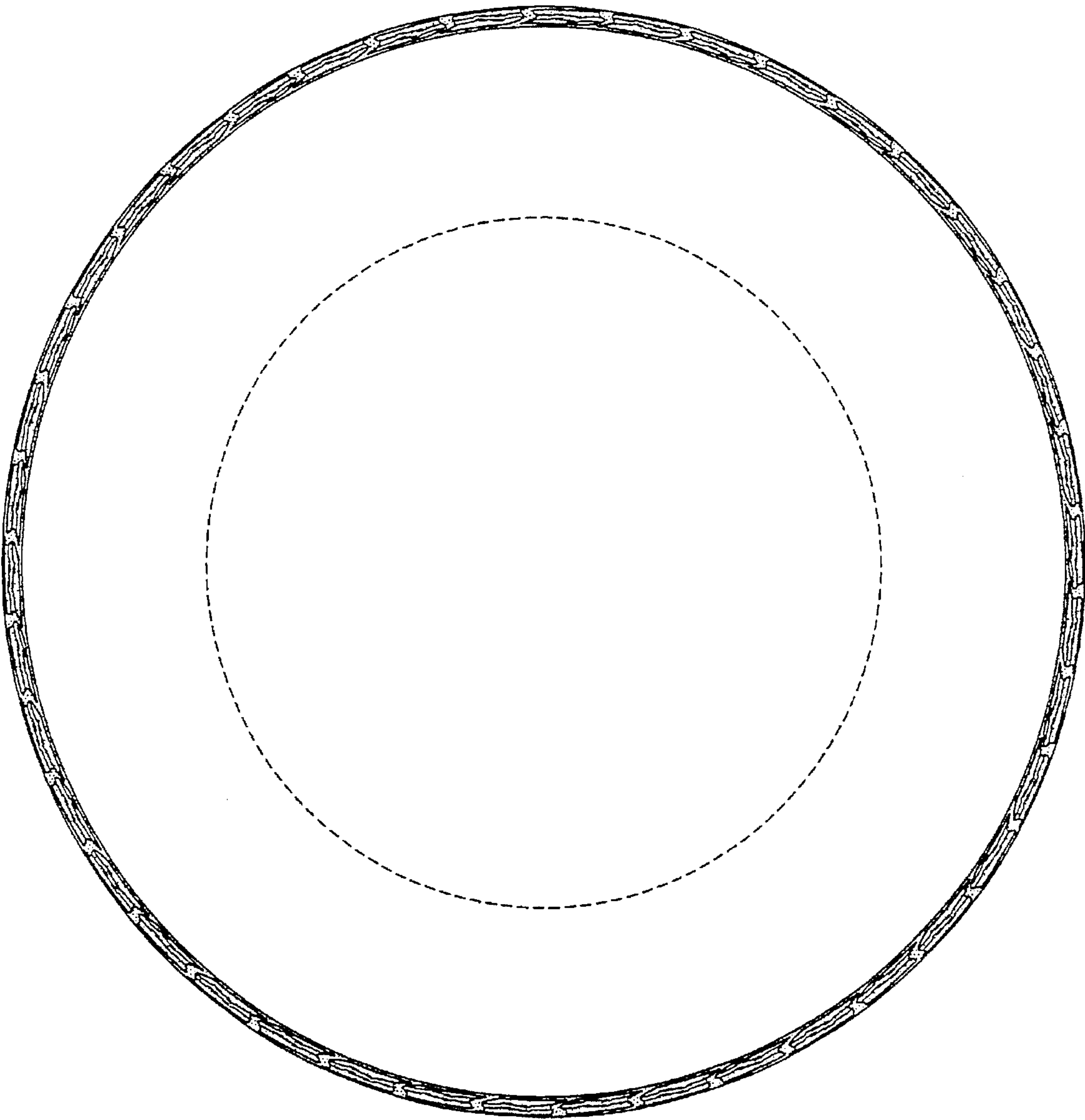

FIG-4

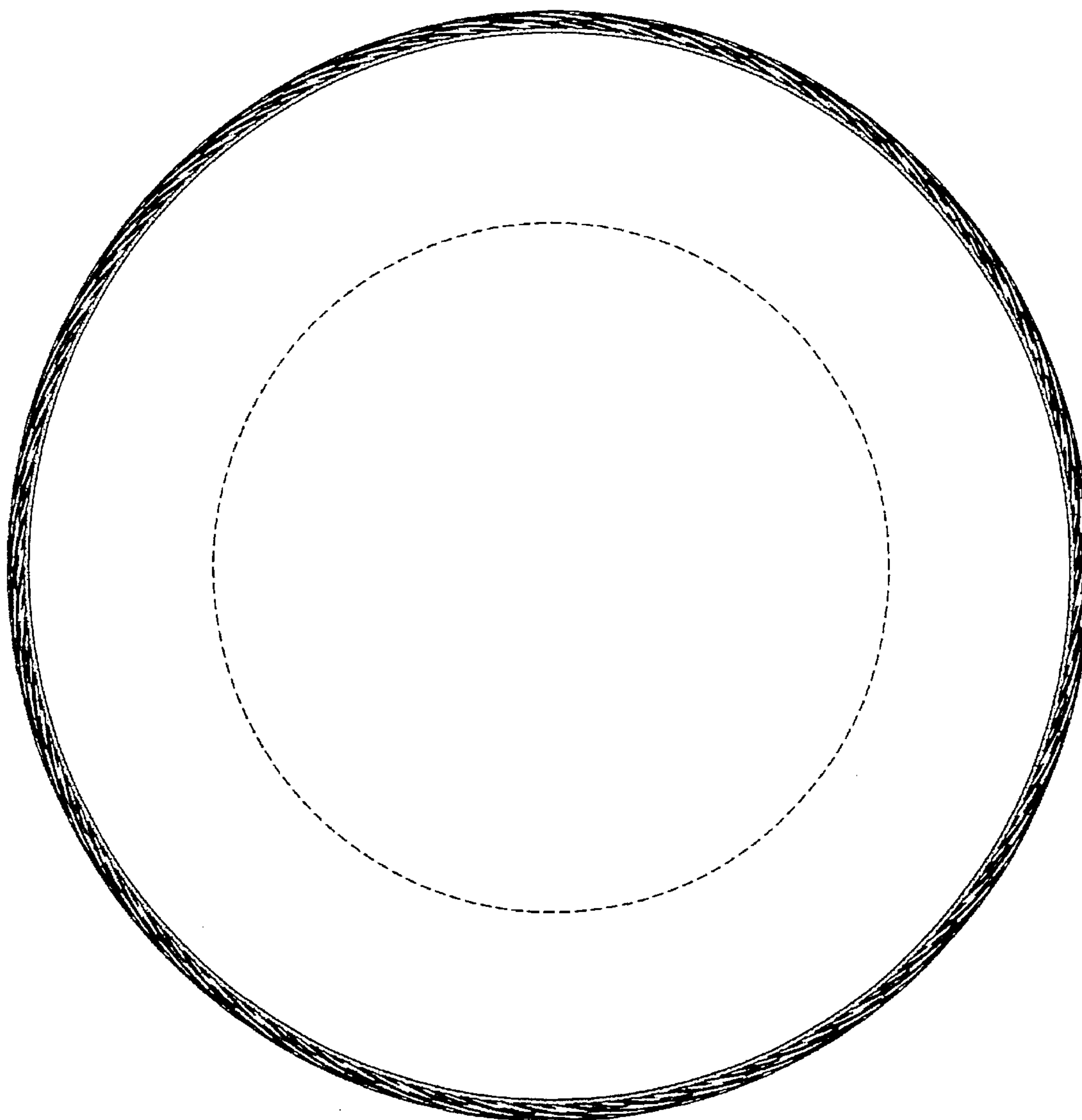

FIG-5



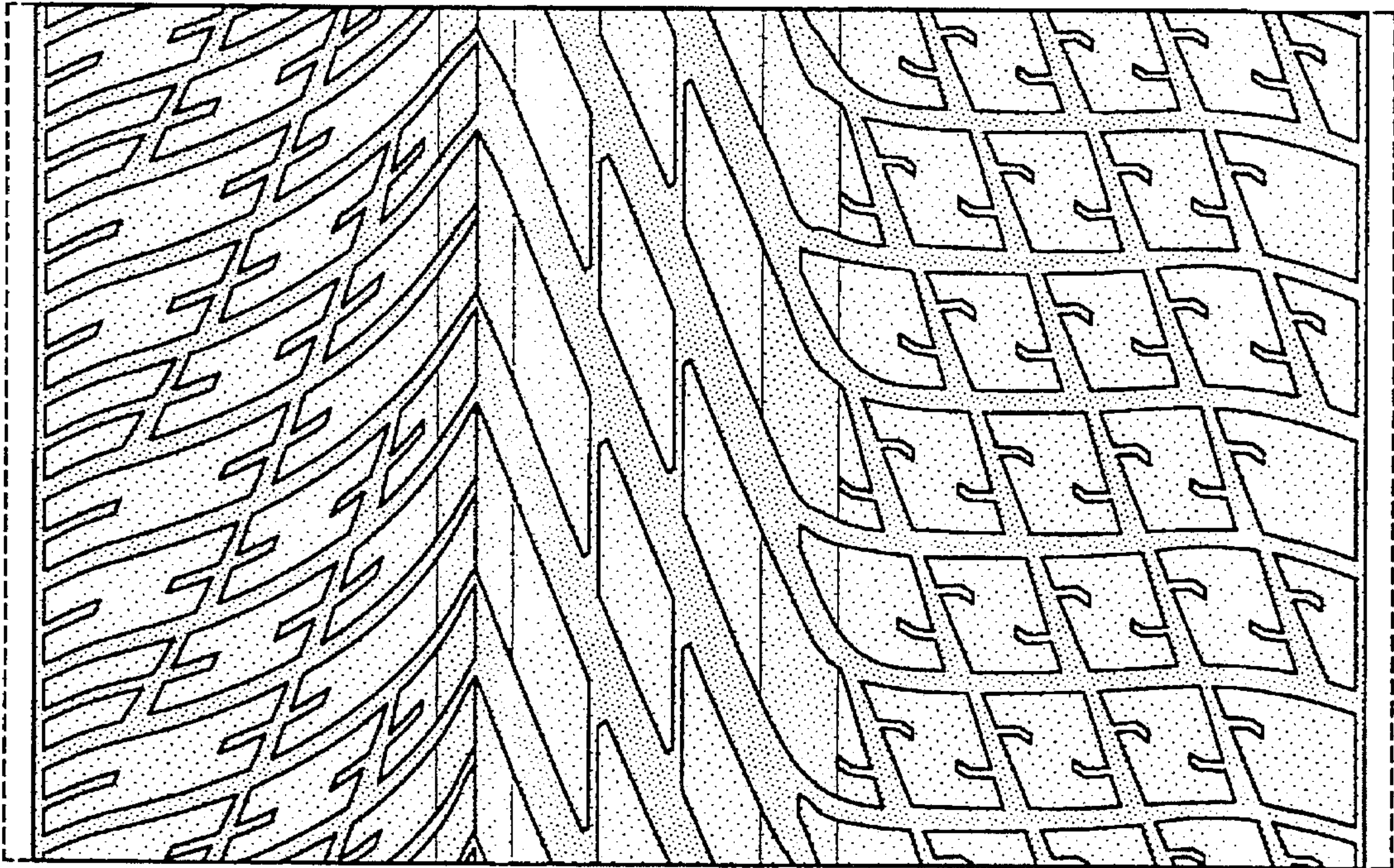

FIG-6