



US00D380889S

United States Patent [19] Earle

[11] Patent Number: **Des. 380,889**

[45] Date of Patent: ****Jul. 15, 1997**

[54] PAIR OF SHOE SOLES

4,989,349 2/1991 Ellis 36/25
5,317,819 6/1994 Ellis 36/25

[75] Inventor: **John S. Earle**, Portland, Oreg.

[73] Assignee: **Adidas AG**, Germany

[**] Term: **14 Years**

Primary Examiner—Celia Murphy
Attorney, Agent, or Firm—Marger, Johnson, McCollom & Stolowitz, P.C.

[21] Appl. No.: **44,515**

[22] Filed: **Sep. 26, 1995**

[51] LOC (6) Cl. **02-04**

[52] U.S. Cl. **D2/957; D2/959**

[58] Field of Search D2/902, 927, 946-960,
D2/962; D12/146, 147, 149, 151; 36/3 B,
7.4, 12, 15, 22 R, 22 A, 24.5, 25 R, 32 A,
73, 115-130, 172

[57] CLAIM

The ornamental design for a pair of shoe soles, as shown and described.

DESCRIPTION

FIG. 1 is a bottom plan view of the right sole for a pair of shoe soles showing my new design, the left sole being a mirror image;
FIG. 2 is a left side elevational view thereof, the broken lines showing a shoe upper being for illustrative purposes only and forming no part of the claimed design;
FIG. 3 is a right side elevational view thereof;
FIG. 4 is a front elevational view thereof; and,
FIG. 5 is a rear elevational view thereof.

[56] References Cited

U.S. PATENT DOCUMENTS

D. 357,347 4/1995 Leick D2/951
4,378,643 4/1983 Johnson 36/32 R
4,439,936 4/1984 Clarke et al. 36/32 R

1 Claim, 3 Drawing Sheets

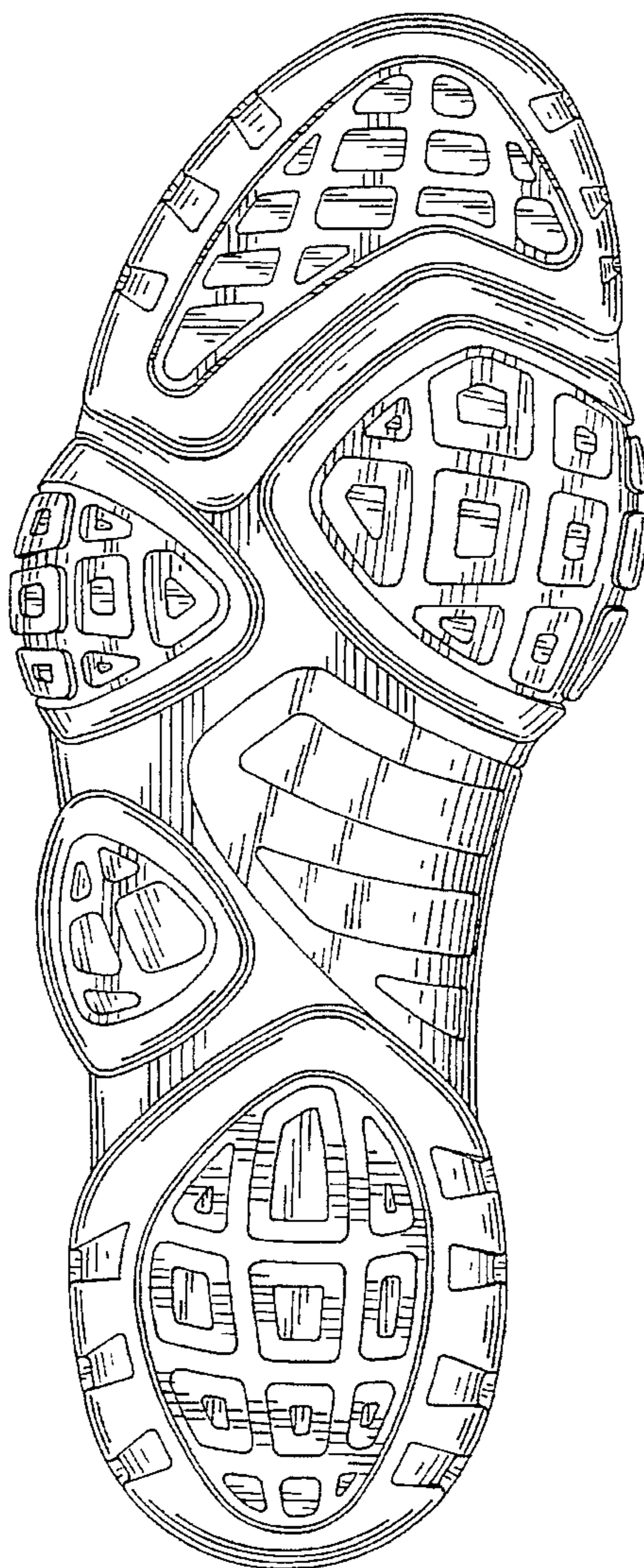

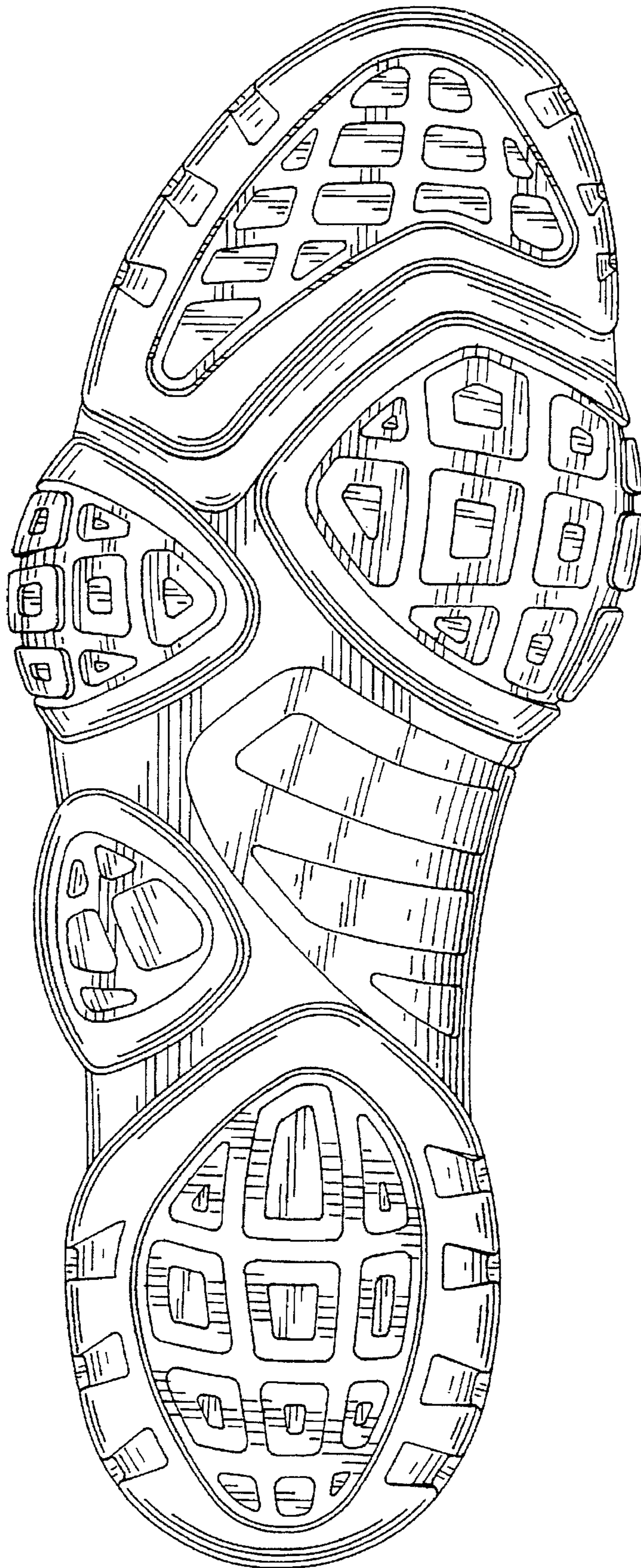

FIG. 1

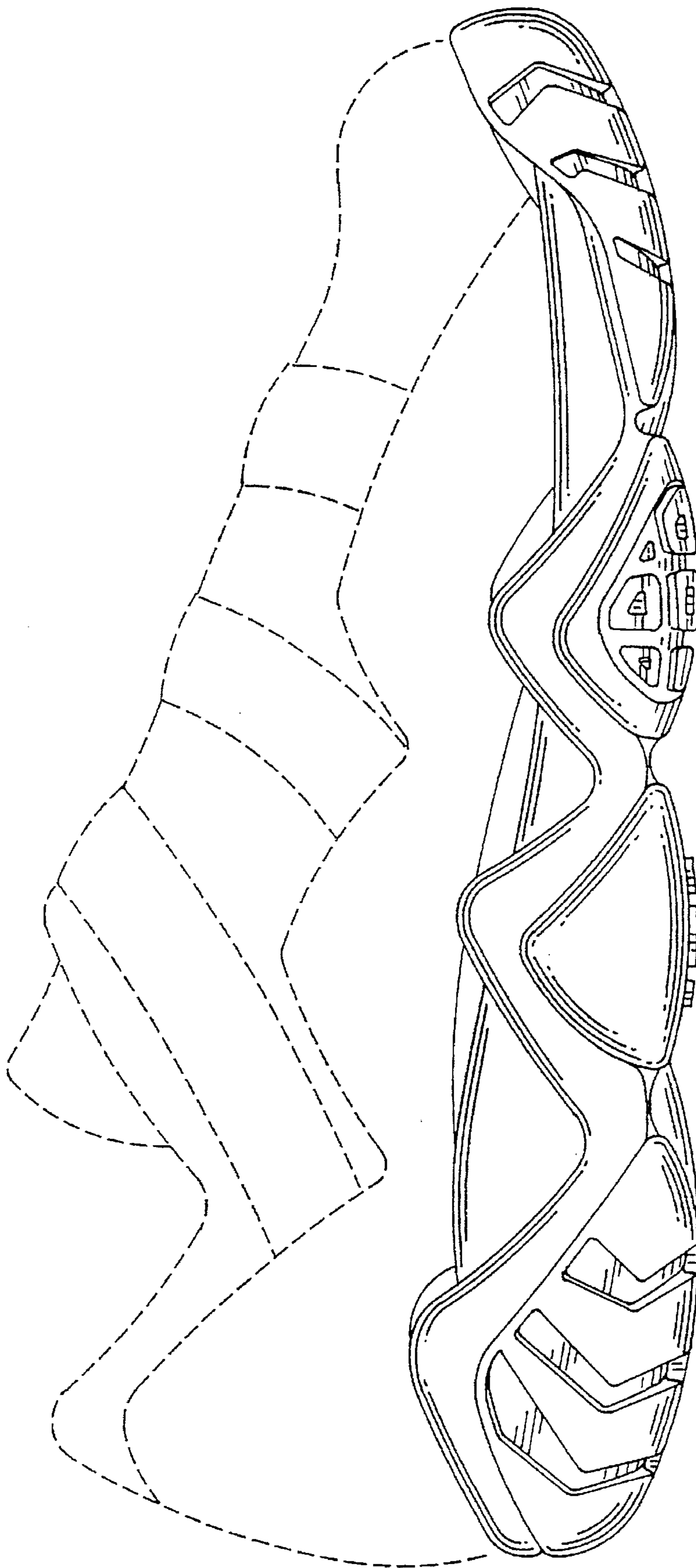

FIG. 2

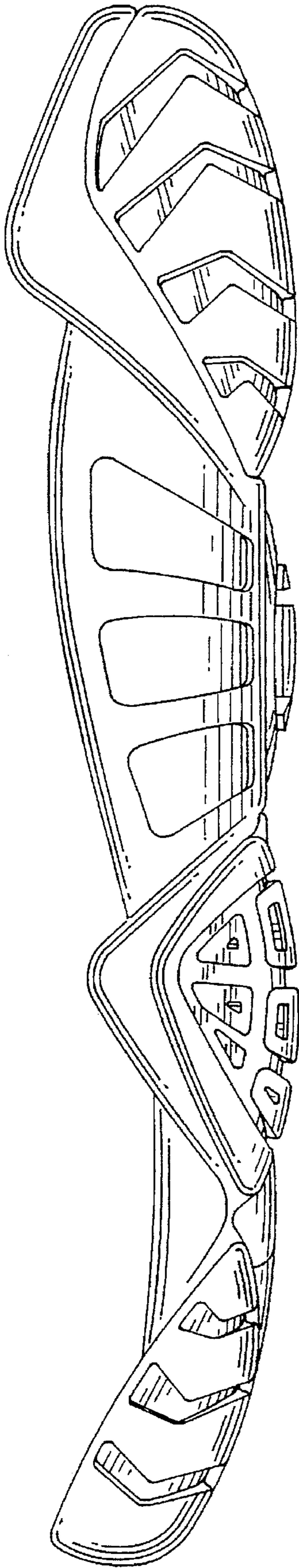

FIG. 3

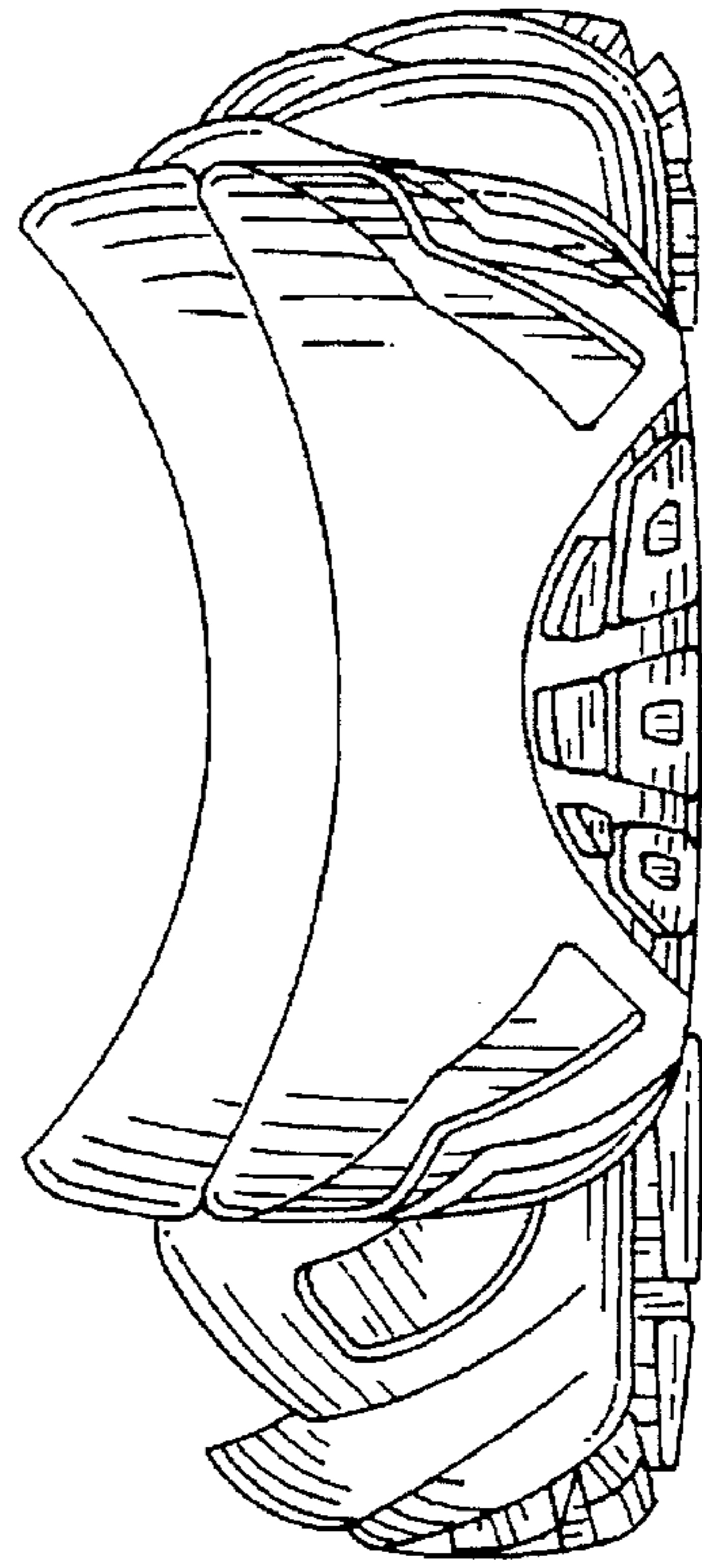

FIG. 5

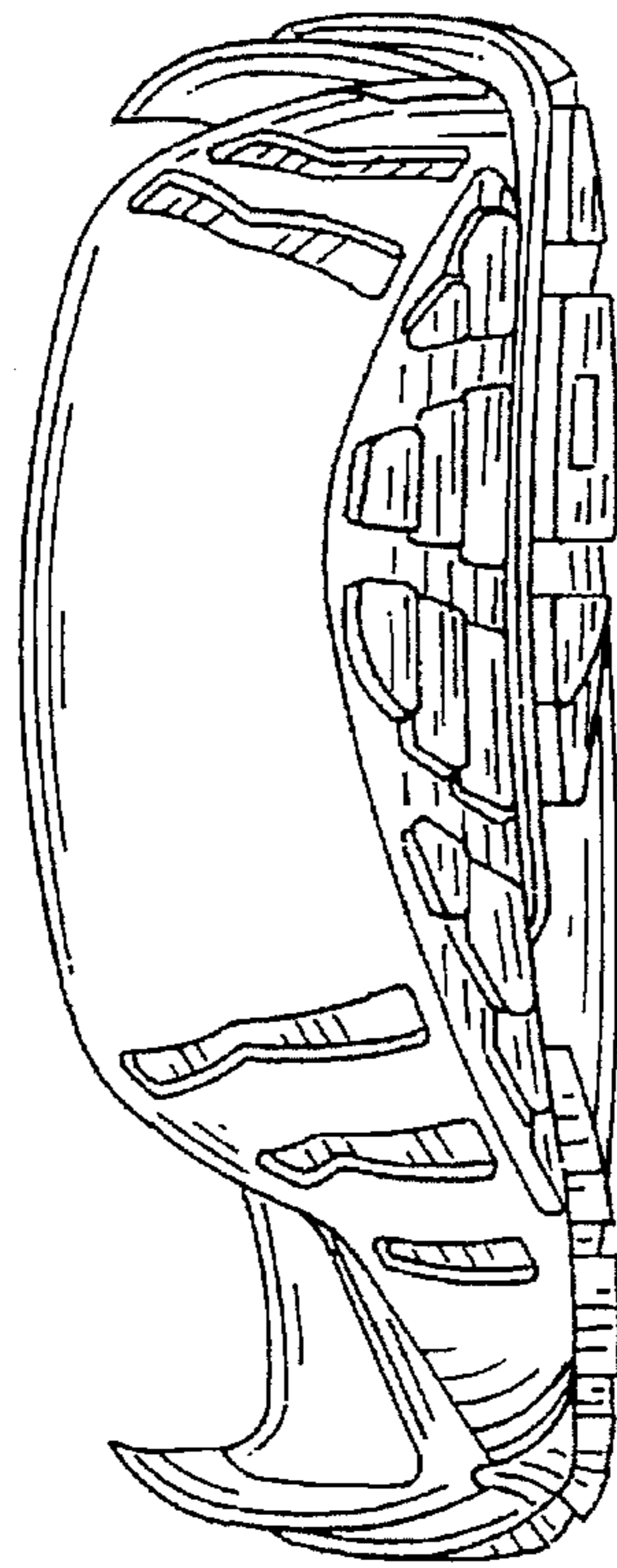

FIG. 4