



US00D380738S

United States Patent [19]

McConnell et al.

[11] Patent Number: **Des. 380,738**

[45] Date of Patent: ****Jul. 8, 1997**

[54] **MOBILE TERMINAL**

[76] Inventors: **Robert McConnell**, 170 Dunvegan St., Winnipeg, Manitoba, R2K 2H1; **Keith Constable**, 1297 Jordan St., Coquitlam, B.C. V3B 6P1; **Dale Urban**, 3448 Sefton St., Port Coquitlam, B.C. V3B 3R2; **Henry Eng**, 718-1330 Burrard St., Vancouver, B.C. V6Z 2B8, all of Canada

[**] Term: **14 Years**

[21] Appl. No.: **52,276**

[22] Filed: **Mar. 27, 1996**

[51] LOC (6) Cl. **14-02**

[52] U.S. Cl. **D14/100**

[58] Field of Search D14/100, 106, D14/113, 115; D18/1, 7; 235/145 A, 145 R; 345/104, 156, 168, 173; 341/22, 23; 361/679-686; 364/708.1; 400/486, 489; D21/13

[56] **References Cited**

U.S. PATENT DOCUMENTS

D. 353,631 12/1994 Dudley et al. D21/13

D. 355,644 2/1995 Risko D21/13 X
5,189,632 2/1993 Paajanen et al. D14/100 X
5,515,044 5/1996 Glatt 345/156 X

Primary Examiner—Freda Nunn
Attorney, Agent, or Firm—Larson and Taylor

[57] **CLAIM**

The ornamental design for a mobile terminal, as shown and described.

DESCRIPTION

FIG. 1 is a perspective view of the mobile terminal of the invention;
FIG. 2 is a top plan view thereof;
FIG. 3 is bottom plan view thereof;
FIG. 4 is a right side elevational view thereof, the left side being a mirror image thereof;
FIG. 5 is a rear end elevational view thereof; and,
FIG. 6 is a front elevational view thereof.
The cord has been shown broken away in the views to indicate an indeterminate length.

1 Claim, 5 Drawing Sheets

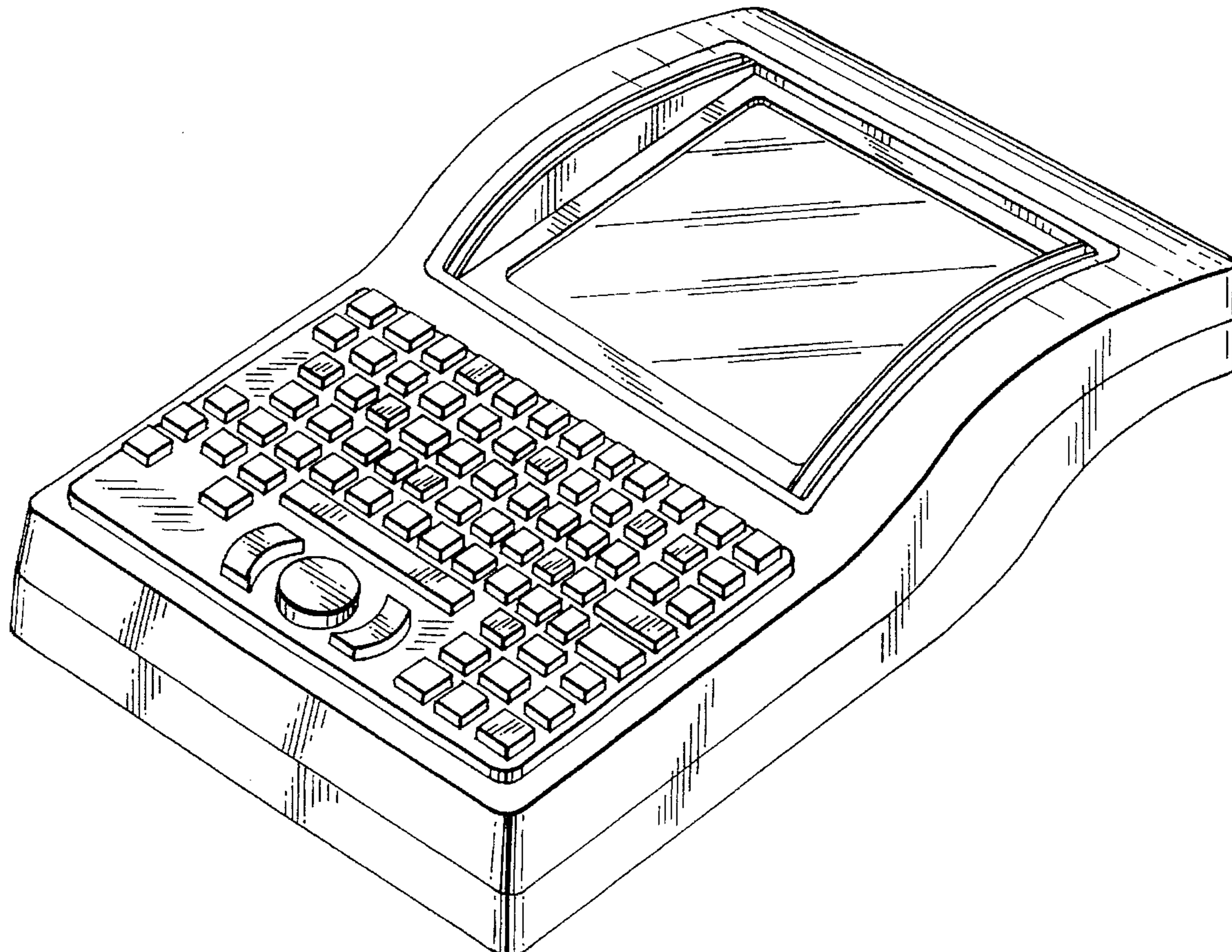

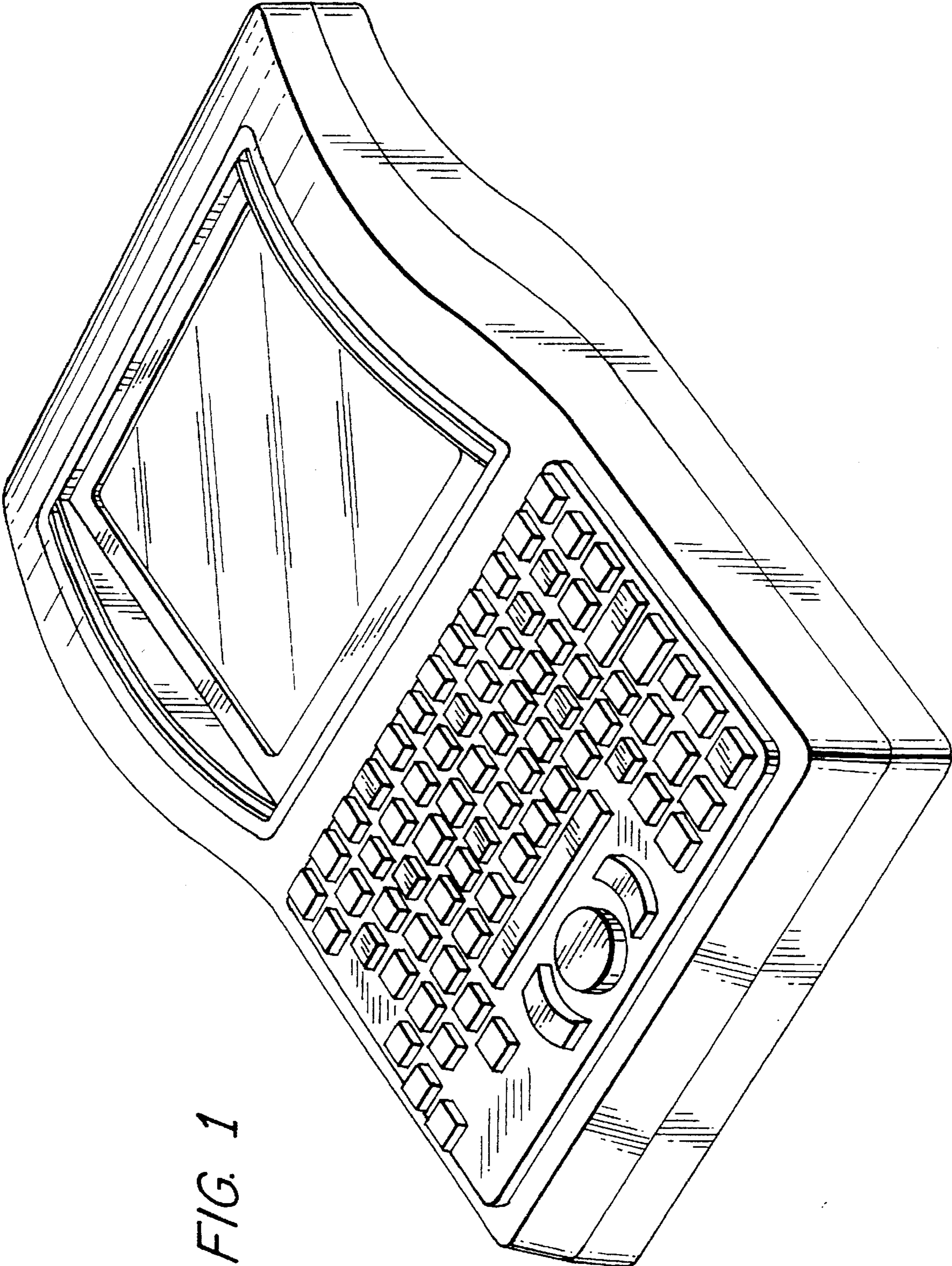

FIG. 1

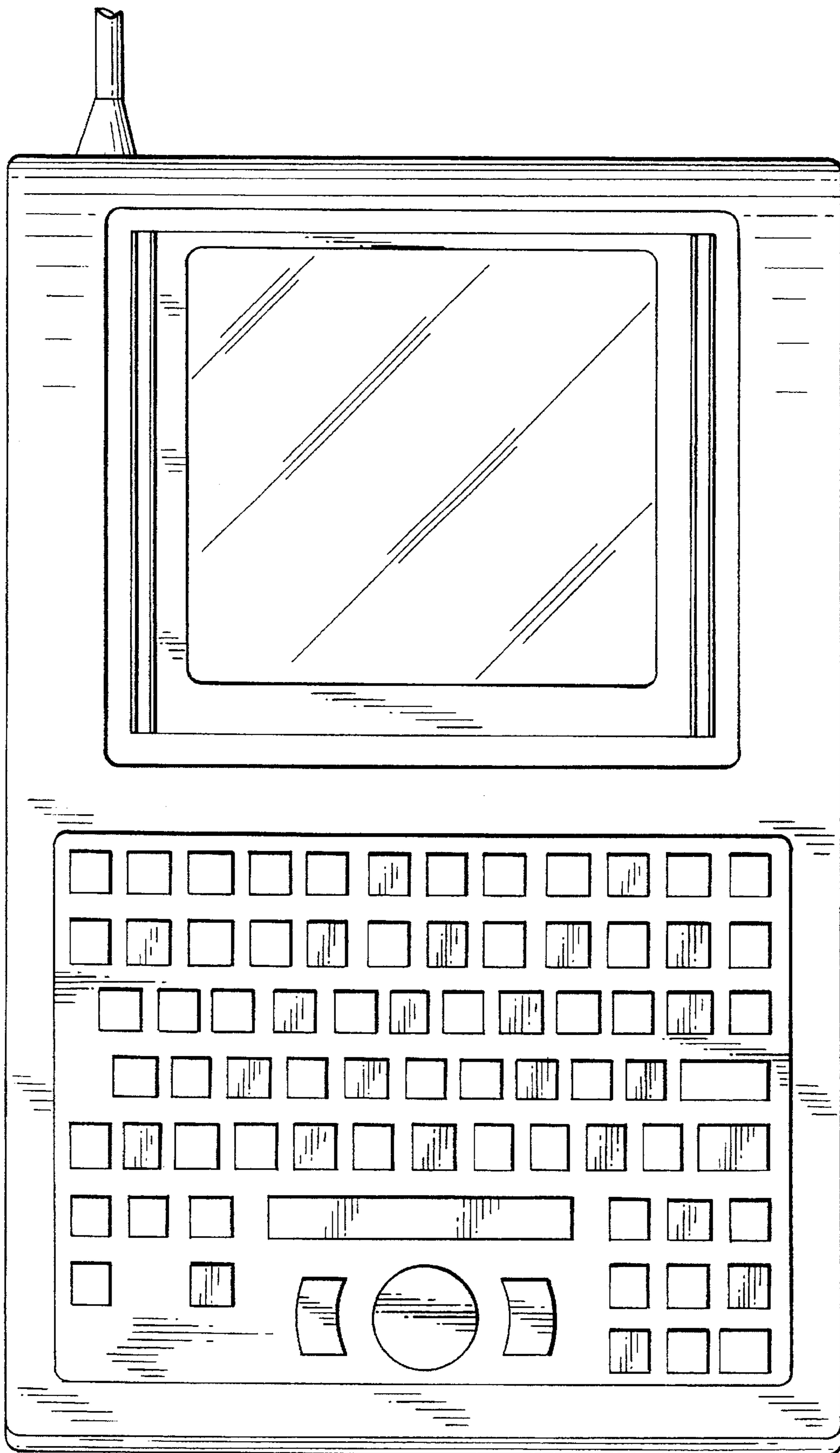

FIG. 2

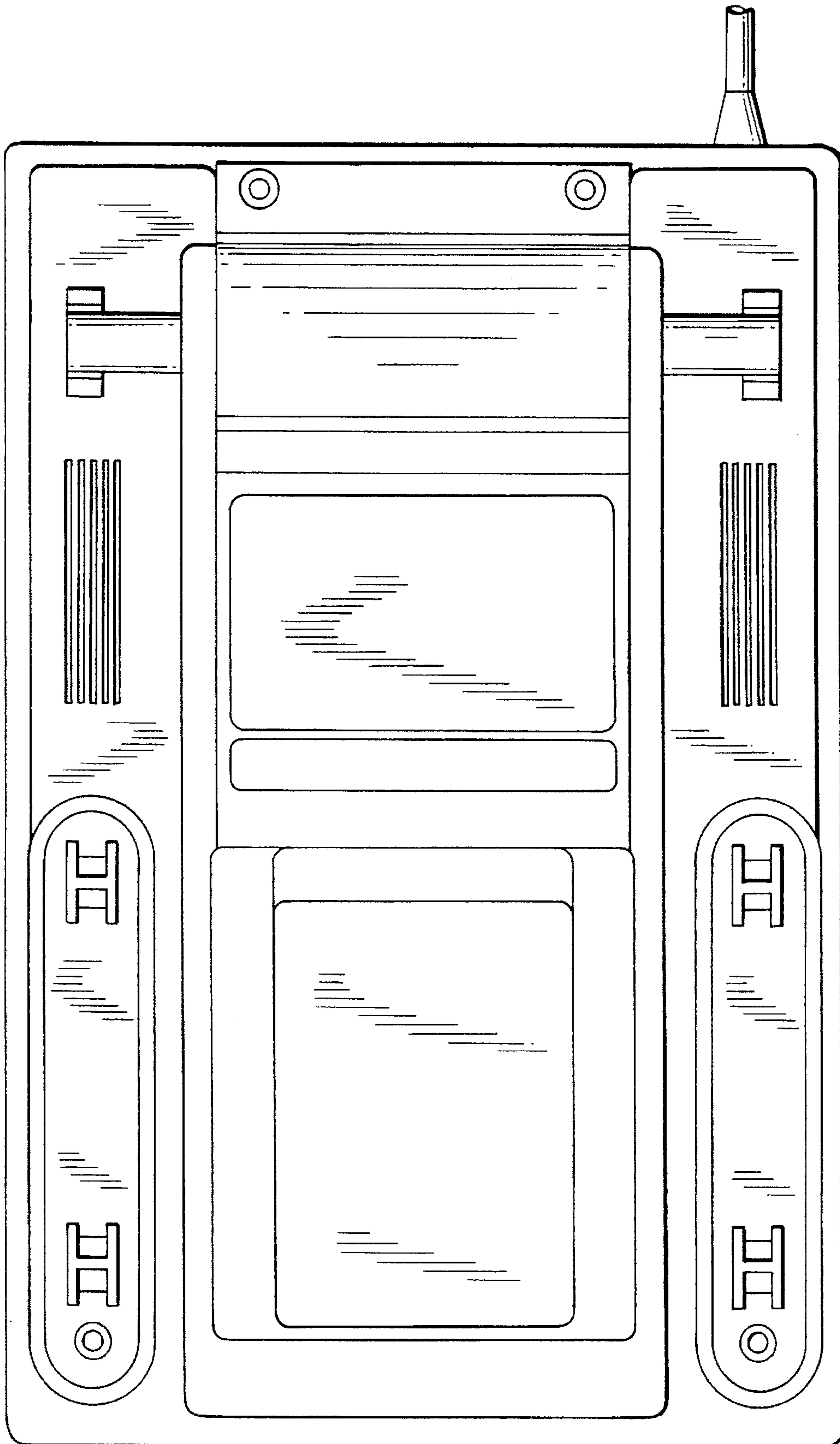

FIG. 3

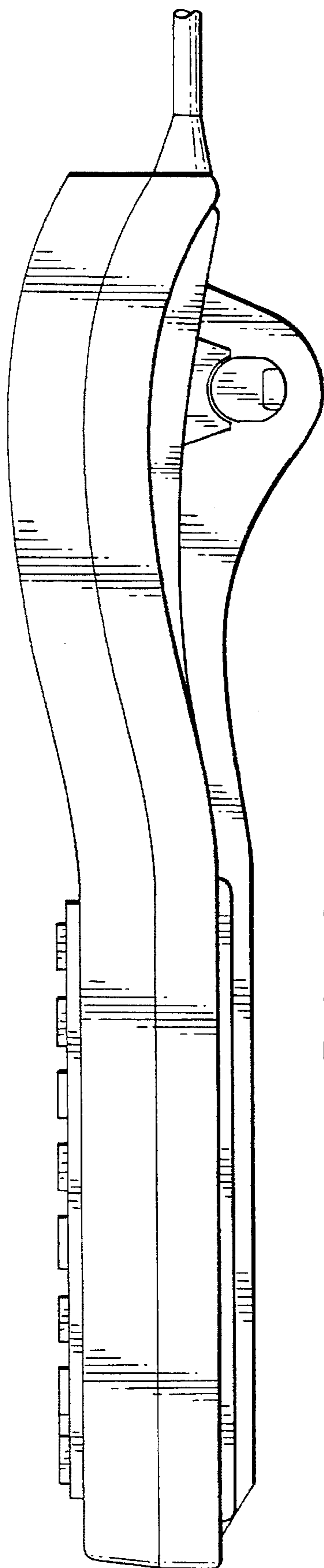

FIG. 4

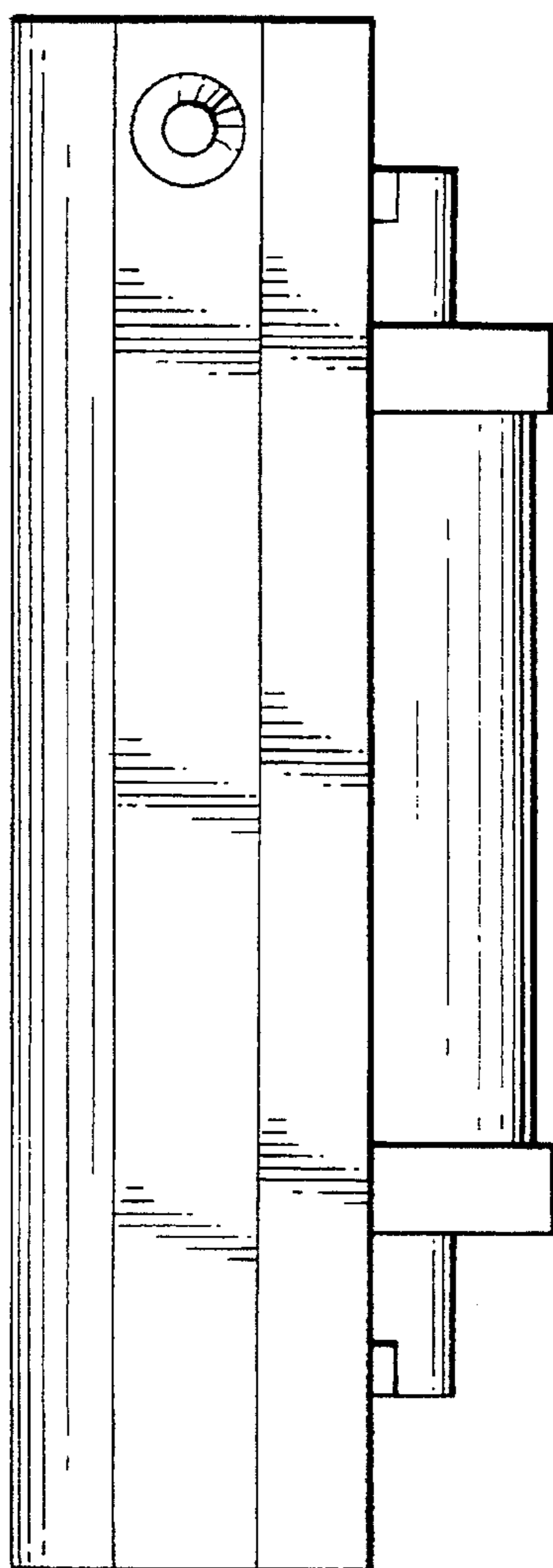

FIG. 5

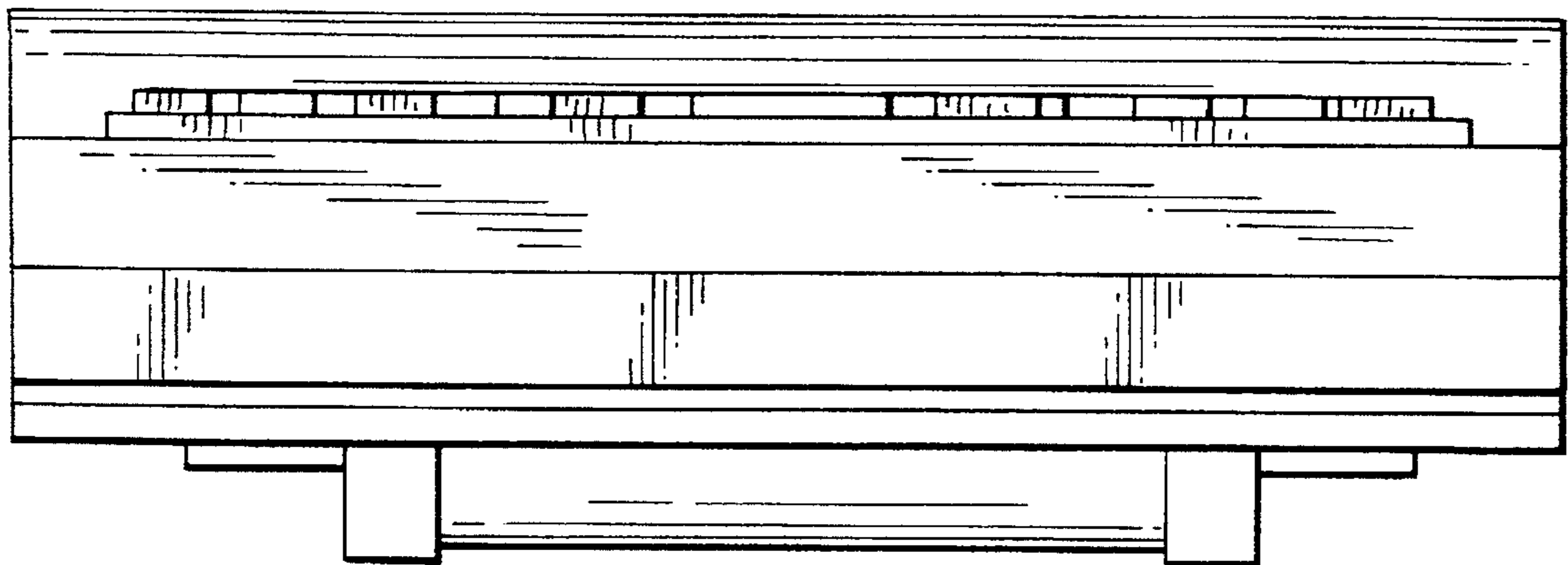

FIG. 6