



US00D380714S

# United States Patent [19]

Attinello et al.

[11] Patent Number: **Des. 380,714**

[45] Date of Patent: **\*\*Jul. 8, 1997**

## [54] TIRE TREAD

[75] Inventors: **John Steven Attinello**, Hartville, Ohio;  
**Kevin Alan Reid**, Asheville, N.C.

[73] Assignee: **The Goodyear Tire & Rubber Company**, Akron, Ohio

[\*\*] Term: **14 Years**

[21] Appl. No.: **50,900**

[22] Filed: **Feb. 29, 1996**

[51] LOC (6) Cl. .... **12-15**

[52] U.S. Cl. .... **D12/147**

[58] Field of Search ..... **D12/141-143,  
D12/146-152; 152/209 R, 209 B, 209 D**

## [56] References Cited

### U.S. PATENT DOCUMENTS

D. 310,056	8/1990	Martin et al. ....	D12/147
D. 315,127	3/1991	White et al. ....	D12/147
D. 316,690	5/1991	Tagashira ....	D12/146
D. 329,218	9/1992	Ohtsu ....	D12/147
D. 350,926	9/1994	Hutz ....	D12/147
D. 360,608	7/1995	Anderson et al. ....	D12/146
D. 365,067	12/1995	Kotanides, Jr. et al. ....	D12/147
D. 365,068	12/1995	Kotanides, Jr. et al. ....	D12/147

## OTHER PUBLICATIONS

1994 Tread Design Guide, p. 4, See Item "Atlas Metric ST (TR Rated)".

1994 Tread Design Guide, p. 5, See Item "Barum OR37 Radial".

1994 Tread Design Guide, p. 117, See Item "Yokohama Super Digger V SD05".

*Primary Examiner*—James Gandy

*Assistant Examiner*—Stacia Sinuik

*Attorney, Agent, or Firm*—T. P. Lewandowski

## [57] CLAIM

The ornamental design for a tire tread, as shown and described.

## DESCRIPTION

FIG. 1 is a perspective view of a tire tread;

FIG. 2 is a front elevational view thereof;

FIG. 3 is a side elevational view thereof; and,

FIG. 4 is an enlarged fragmentary front view thereof.

In the drawings, the broken lines defining the inner bead of the sidewall and the peripheral boundary between the tire tread and the sidewall are for illustrative purposes only and form no part of the claimed design.

The tread pattern is understood to be repeated uniformly throughout the circumference of the tire tread.

**1 Claim, 4 Drawing Sheets**

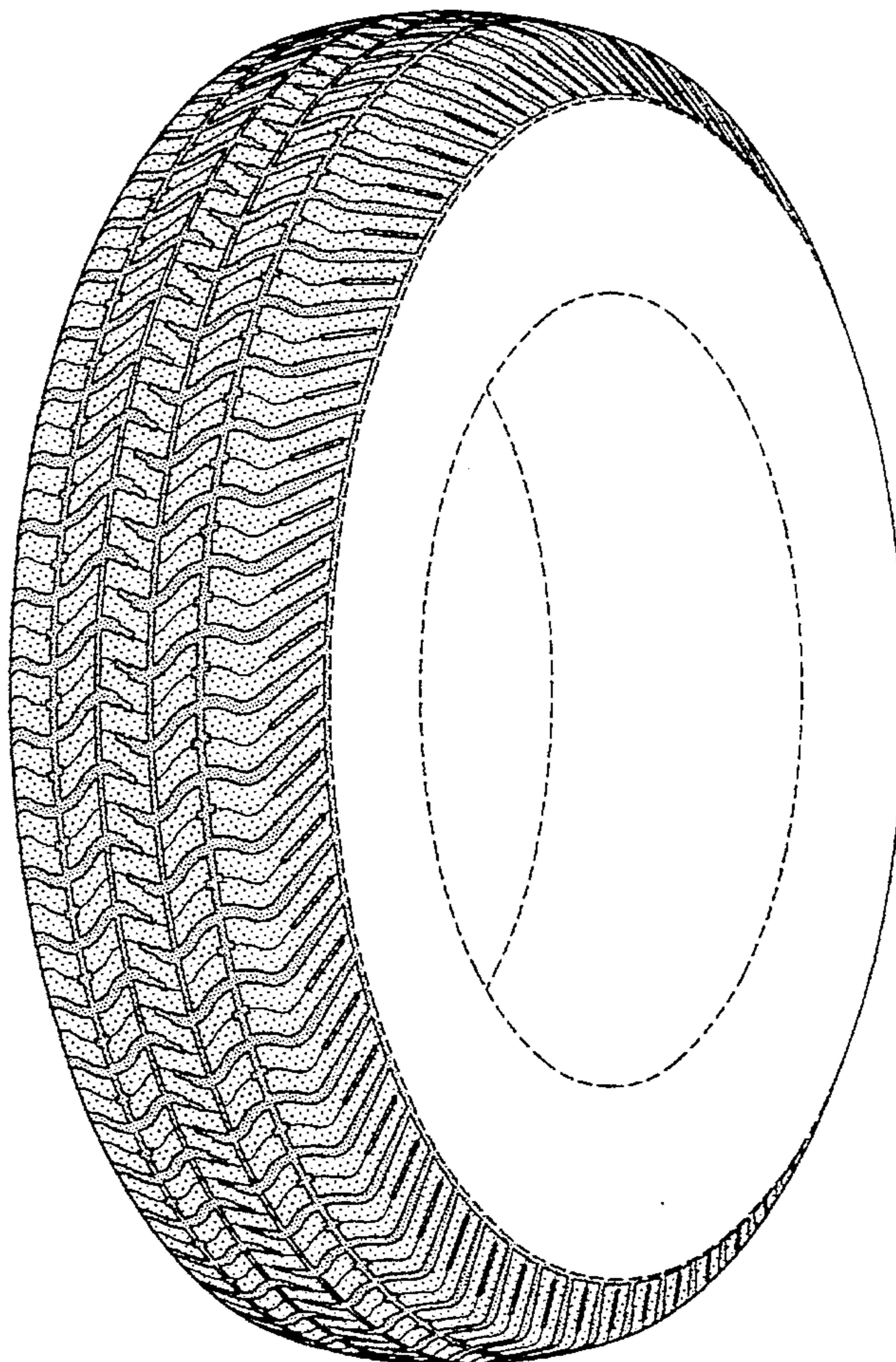



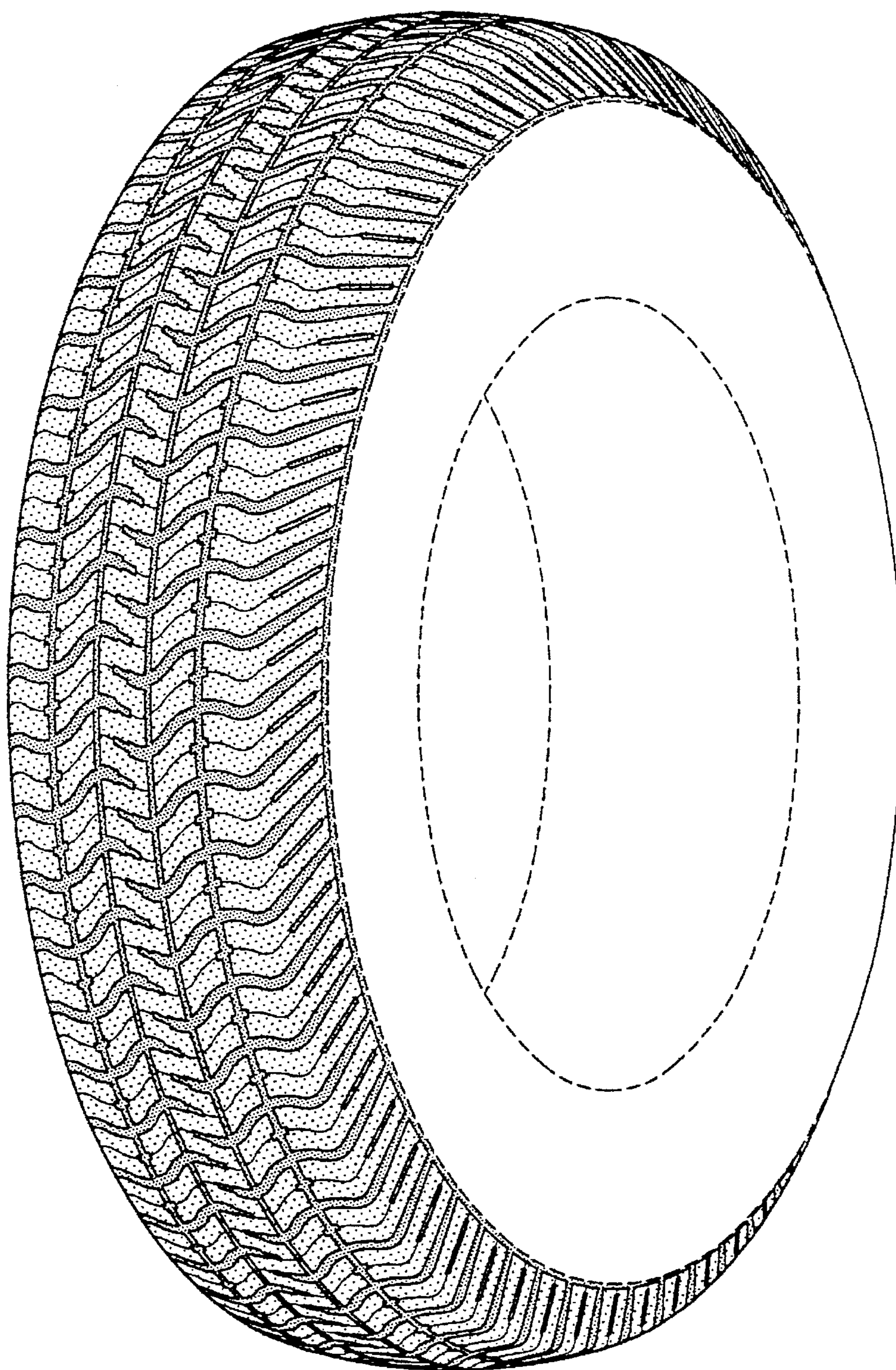

FIG-1



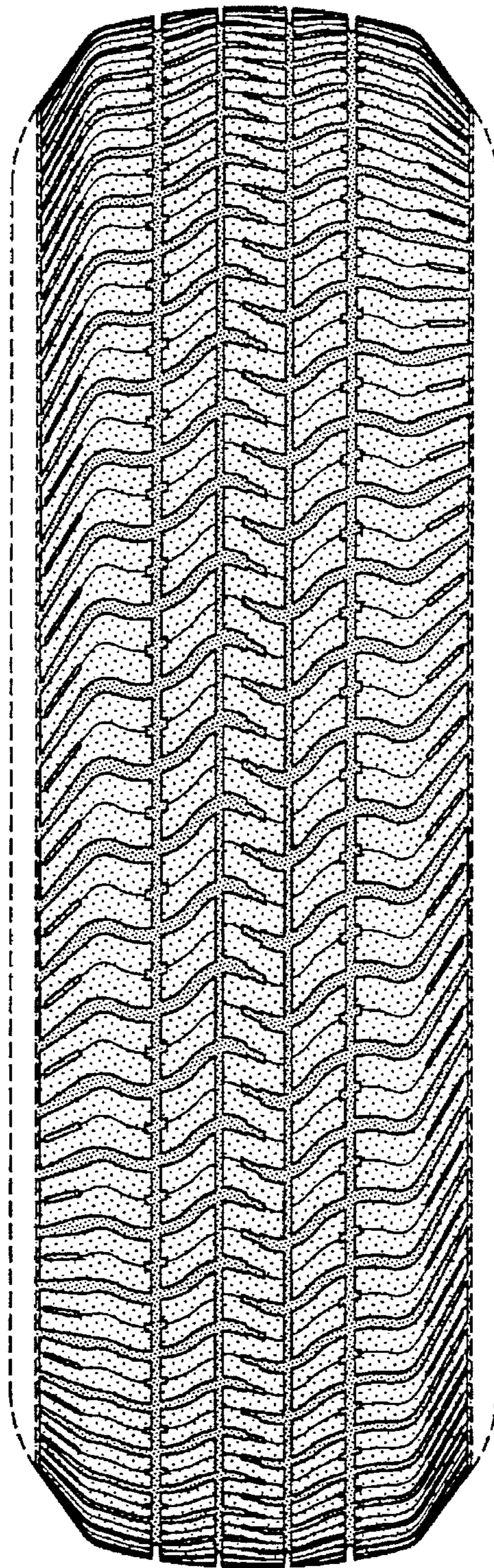

FIG-2

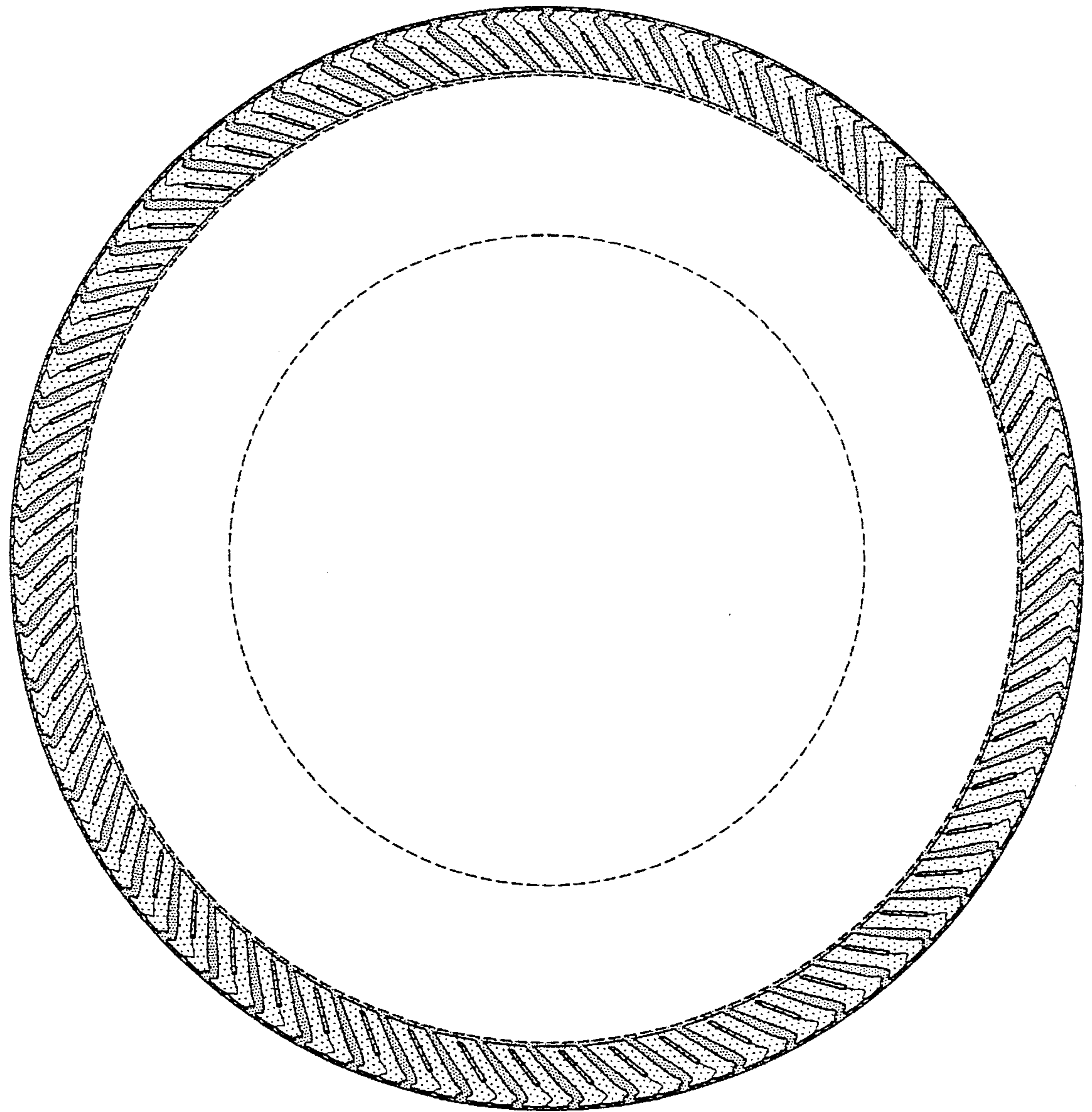

FIG-3



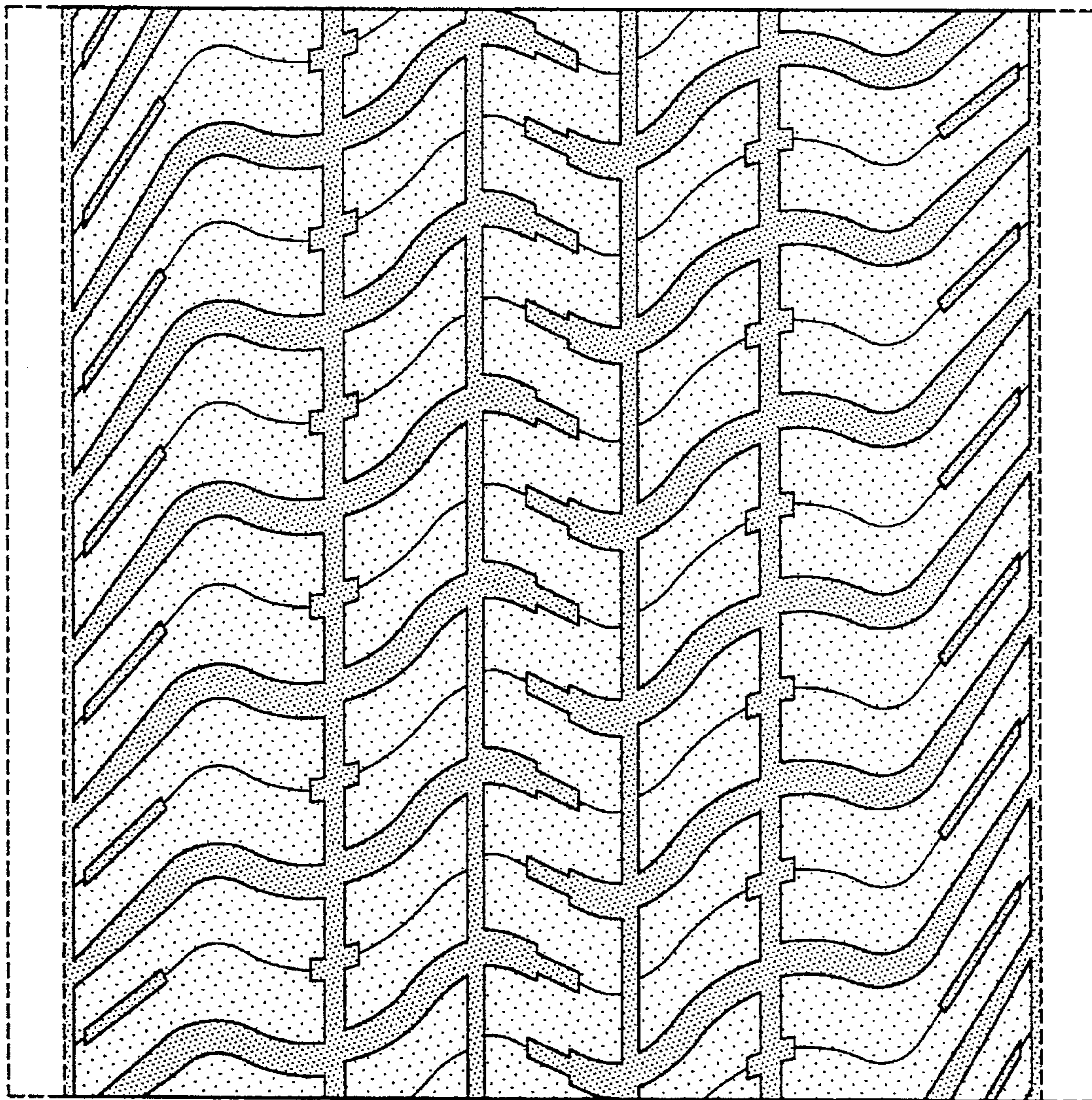

FIG-4