



US00D380713S

United States Patent [19]

Attinello et al.

[11] Patent Number: **Des. 380,713**

[45] Date of Patent: ****Jul. 8, 1997**

[54] **TIRE TREAD**

3,674,077 7/1972 Verdier 152/209 R X
3,841,372 10/1974 Boileau 152/209 R

[75] Inventors: **John Steven Attinello**, Hartville, Ohio;
Kevin Alan Reid, Asheville, N.C.

Primary Examiner—James Gandy
Assistant Examiner—Stacia Sinuik
Attorney, Agent, or Firm—T. P. Lewandowski

[73] Assignee: **The Goodyear Tire & Rubber Company**, Akron, Ohio

[57] **CLAIM**

[**] Term: **14 Years**

The ornamental design for a tire tread, as shown and described.

[21] Appl. No.: **50,899**

DESCRIPTION

[22] Filed: **Feb. 29, 1996**

[51] **LOC (6) Cl.** **12-15**

[52] **U.S. Cl.** **D12/147**

[58] **Field of Search** D12/141-143,
D12/146-152; 152/209 R, 209 B, 209 D

FIG. 1 is a perspective view of a tire tread;
FIG. 2 is a front elevational view thereof;
FIG. 3 is a side elevational view thereof; and,
FIG. 4 is an enlarged fragmentary front view thereof.
The broken line showing of the tire sidewall in the drawings is for illustrative purposes only and forms no part of the claimed design.

[56] **References Cited**

U.S. PATENT DOCUMENTS

- D. 359,715 6/1995 Anderson et al. D12/147
- D. 360,608 7/1995 Anderson et al. D12/146
- D. 361,967 9/1995 White D12/151

The tread pattern is understood to be repeated uniformly throughout the circumference of the tire tread.

1 Claim, 4 Drawing Sheets

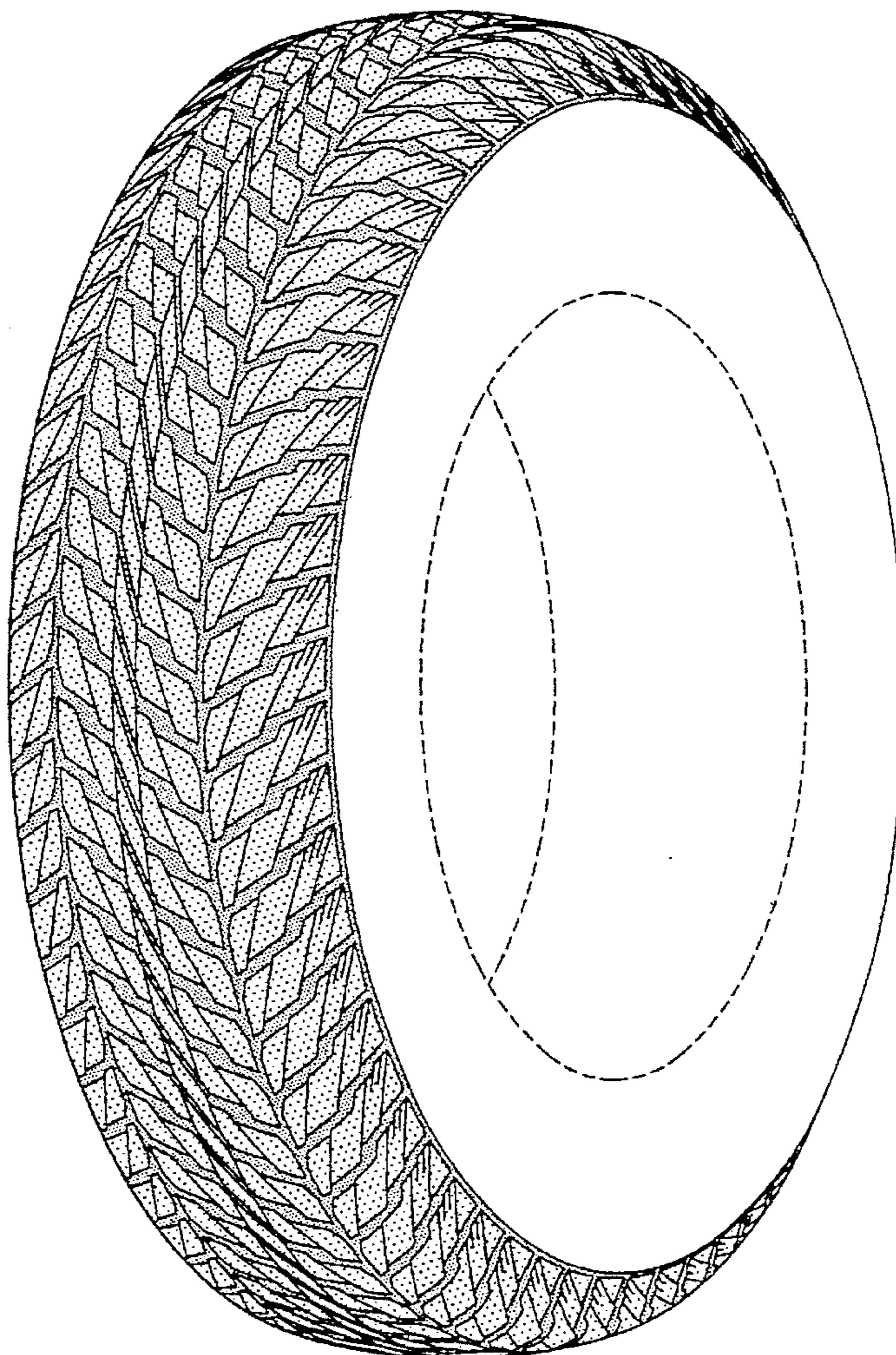

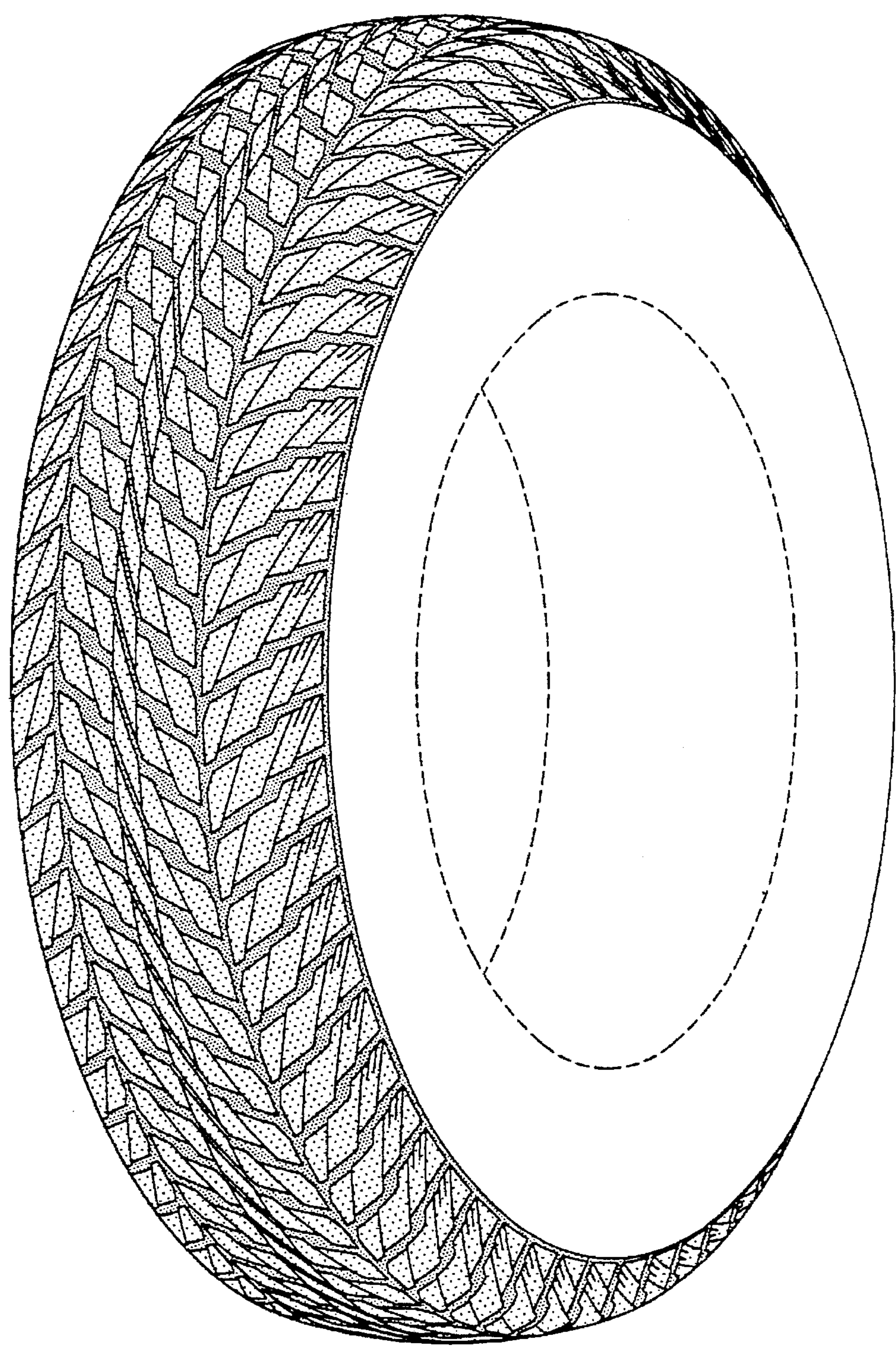

FIG-1

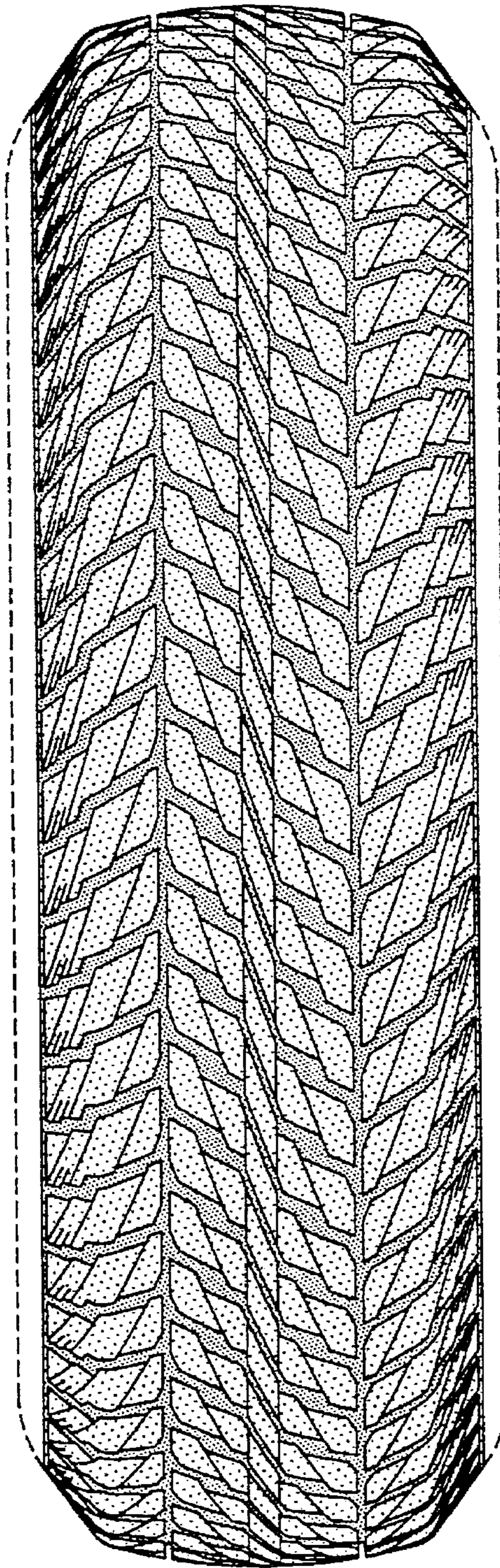

FIG-2

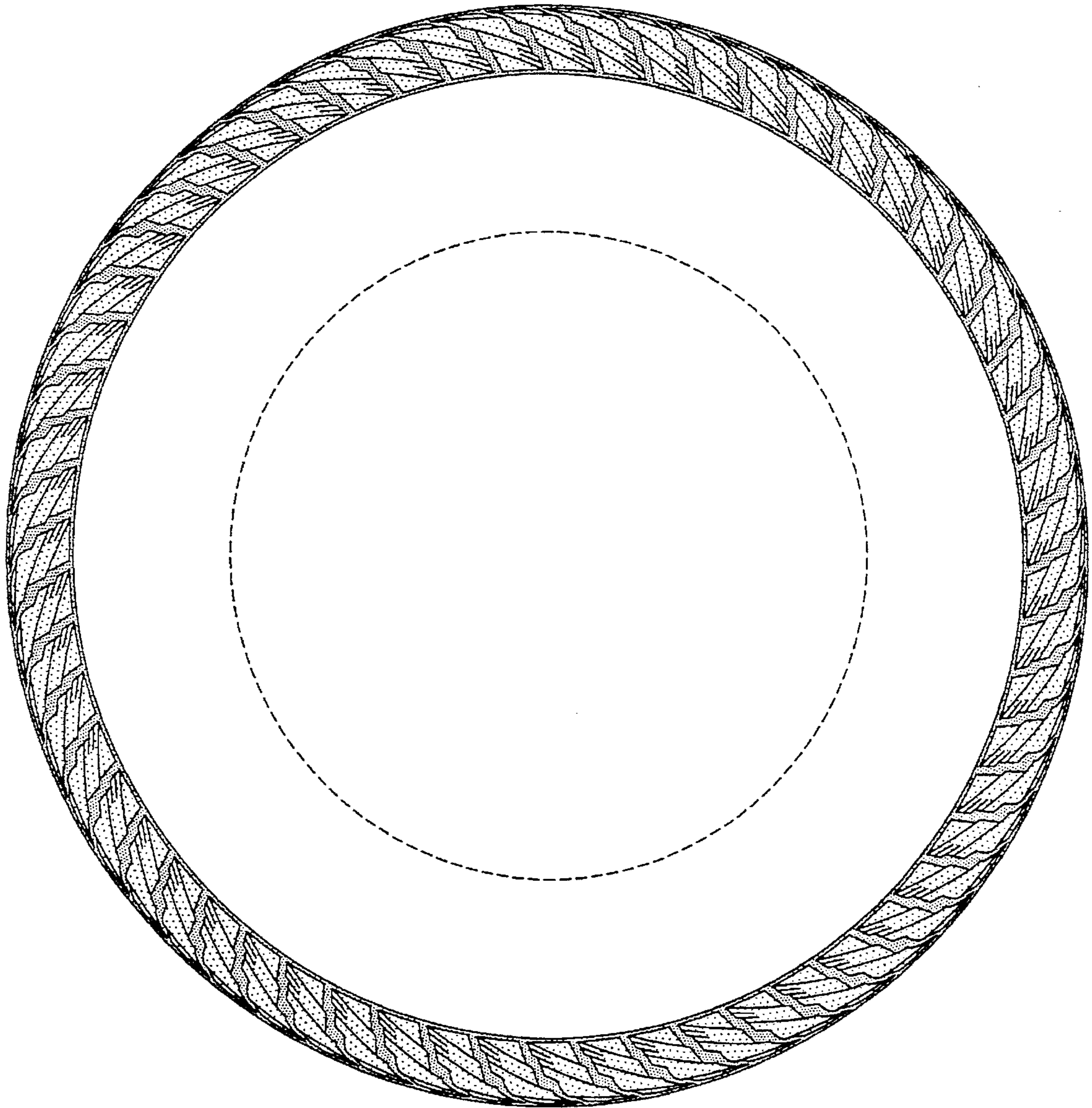

FIG-3

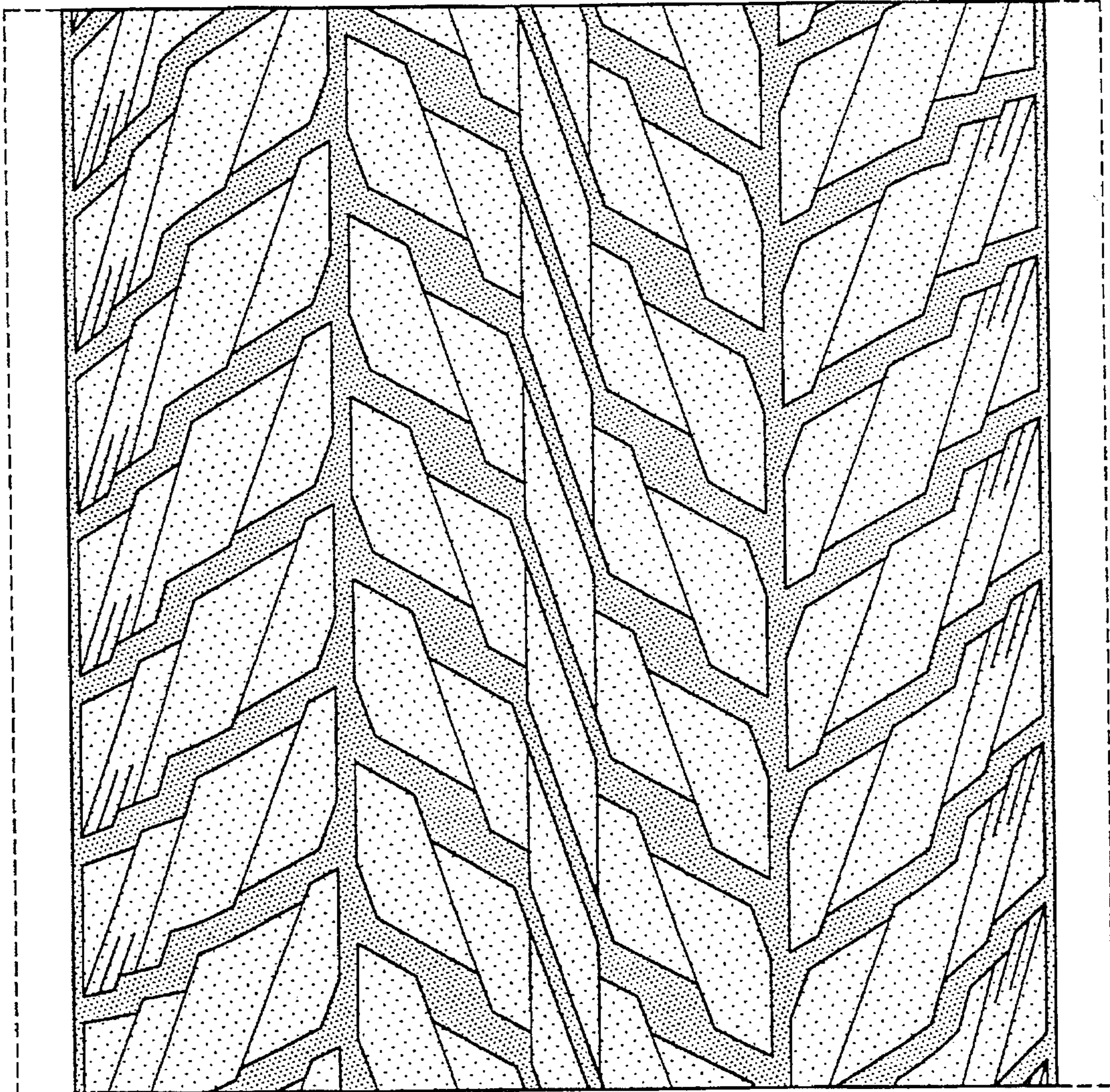

FIG-4