



US00D380712S

# United States Patent [19]

[11] Patent Number: **Des. 380,712**

Ochi et al.

[45] Date of Patent: **\*\*Jul. 8, 1997**

[54] **AUTOMOBILE TIRE**

General Touring 2000 tire, *1995 Tread Design Guide*, p. 29, top row, second from left.

[75] Inventors: **Naoya Ochi; Yoshimoto Masuko**, both of Tokyo, Japan

*Primary Examiner*—James Gandy

[73] Assignee: **Bridgestone Corporation**, Tokyo, Japan

*Assistant Examiner*—R. Spear

*Attorney, Agent, or Firm*—Sughrue, Mion, Zinn, Macpeak & Seas

[\*\*] Term: **14 Years**

[21] Appl. No.: **46,971**

### [57] CLAIM

[22] Filed: **Nov. 22, 1995**

The ornamental design for an automobile tire, as shown and described.

### [30] Foreign Application Priority Data

### DESCRIPTION

May 25, 1995 [JP] Japan ..... 7-14448

[51] LOC (6) Cl. .... 12-15

[52] U.S. Cl. .... D12/147

[58] Field of Search ..... D12/141-143, D12/146-148; 152/209 R, 209 D

FIG. 1 is a perspective view of an automobile tire showing our new design, it being understood that the tread pattern is repeated uniformly throughout the circumference of the tire;

FIG. 2 is a front elevation view thereof, a rear elevation view, a top plan view, and a bottom view are identical with the front elevation view;

FIG. 3 is a left side elevation view thereof, a right side elevation view is identical with the left side elevation view;

FIG. 4 is an enlarged fragmentary front elevation view thereof; and,

FIG. 5 is an enlarged cross-sectional view thereof taken along line 5—5 in FIG. 4.

### [56] References Cited

#### U.S. PATENT DOCUMENTS

- D. 320,969 10/1991 Kobayashi et al. .... D12/147
- D. 323,801 2/1992 Kajita ..... D12/147
- D. 369,764 5/1996 Himuro et al. .... D12/147
- D. 370,444 6/1996 Ochi et al. .... D12/147

#### OTHER PUBLICATIONS

Goodyear Eagle GA tire, *1994 Tread Design Guide*, p. 29, top right corner.

Sigma Supreme STE tire, *1994 Tread Design Guide*, p. 56, third row, far right.

1 Claim, 4 Drawing Sheets

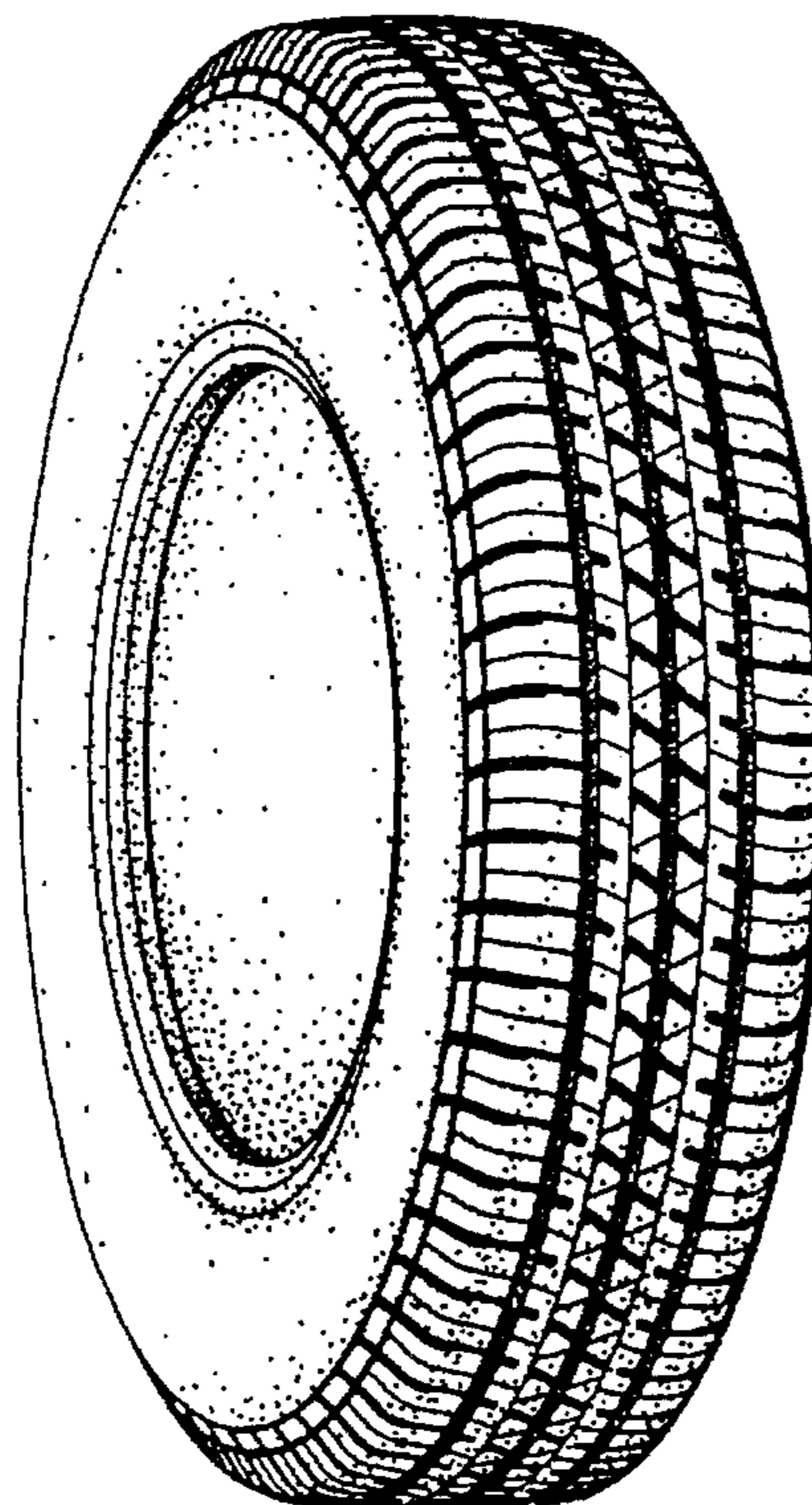

FIG. 1

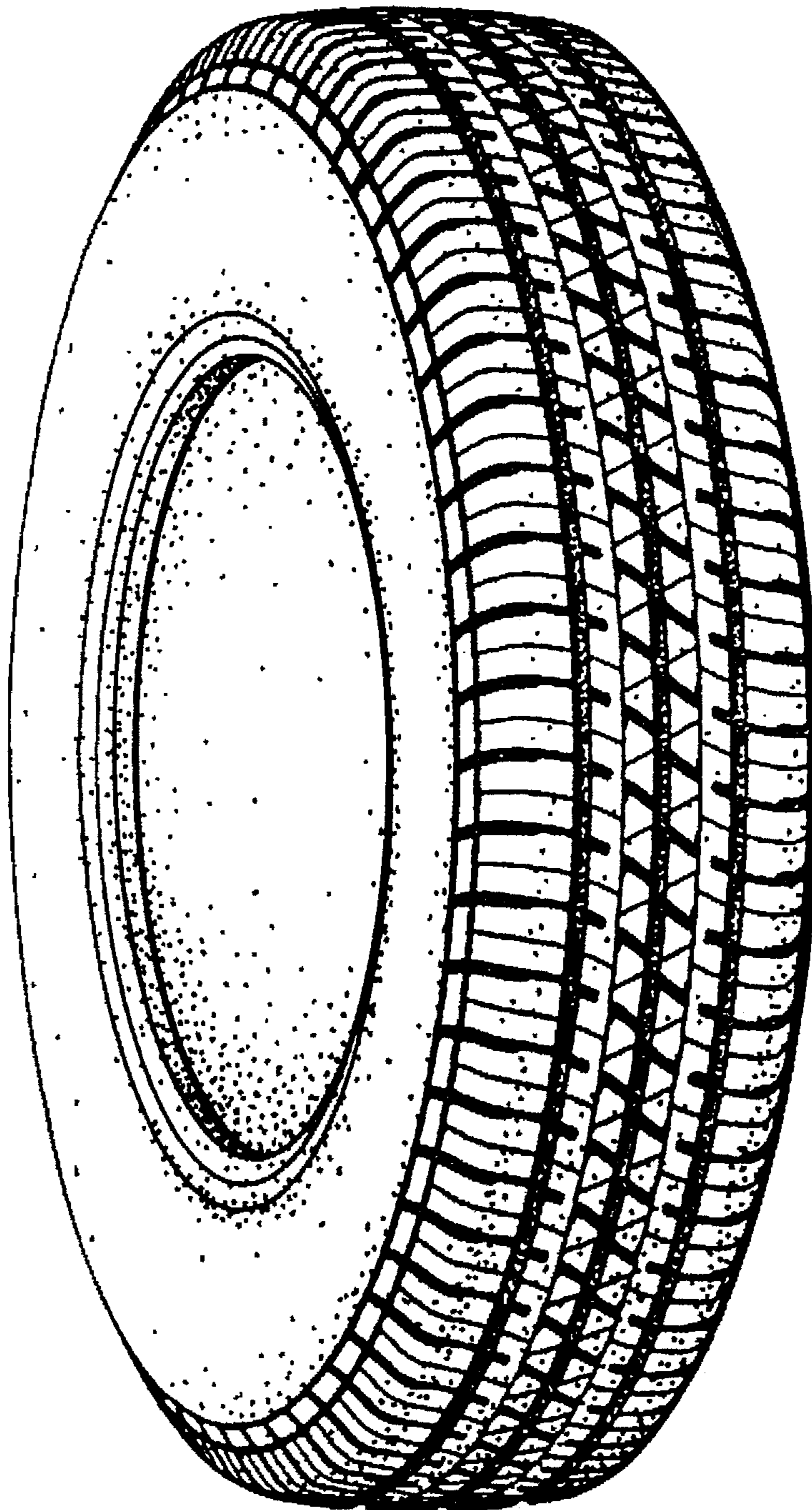

FIG. 2

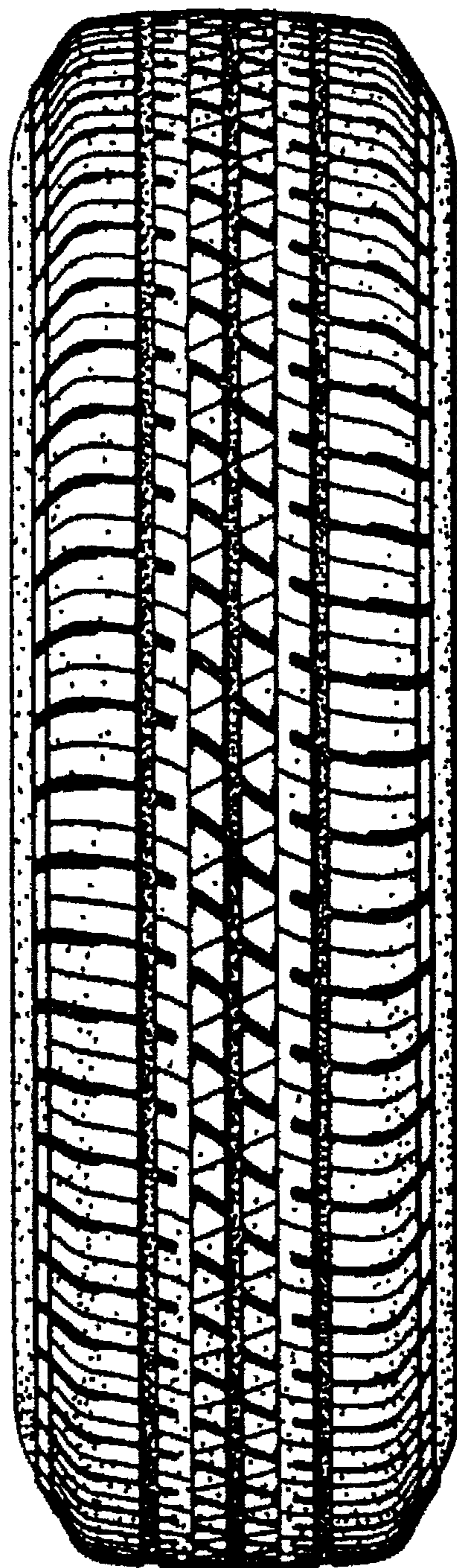

FIG. 3

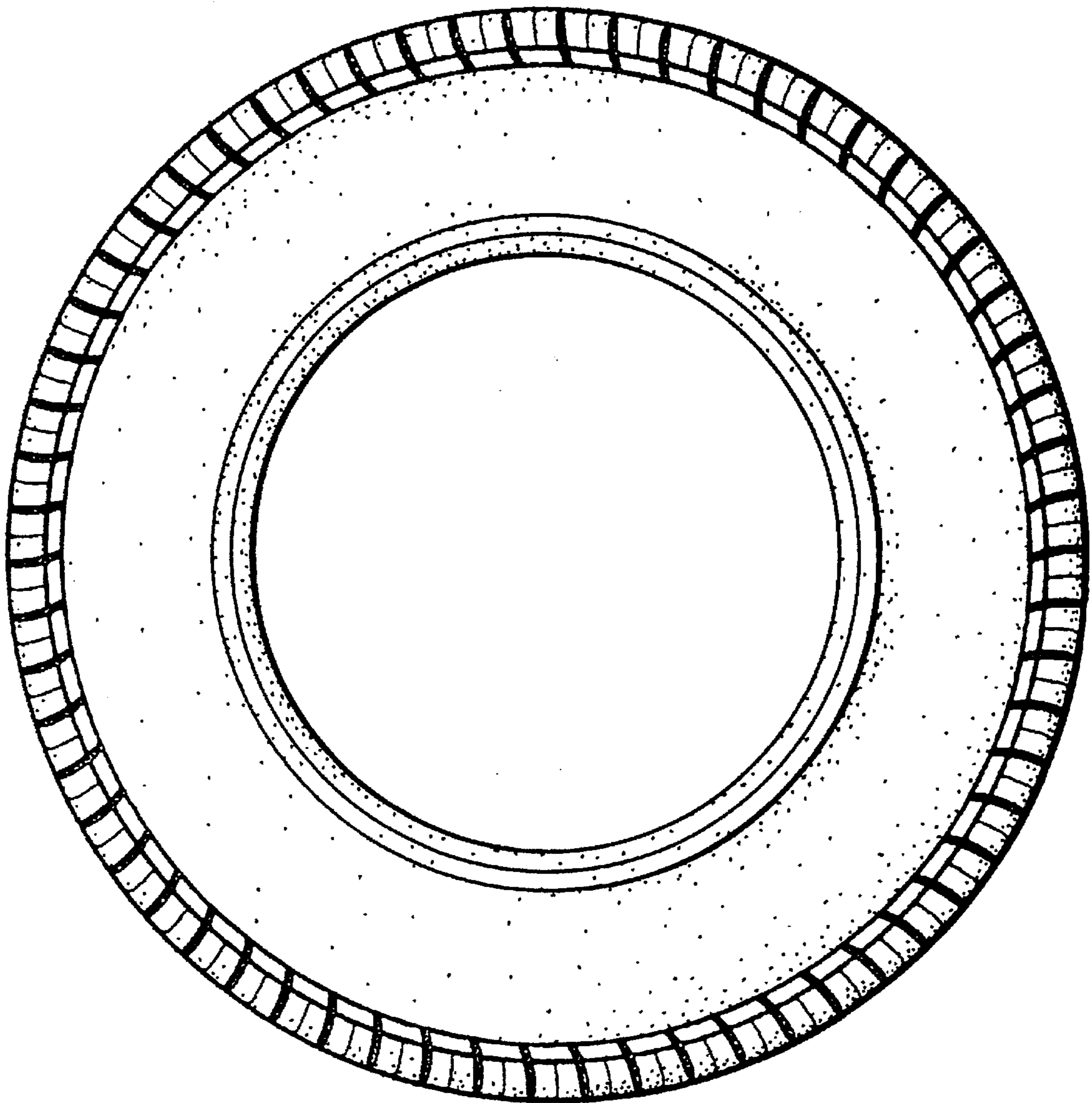

FIG. 4

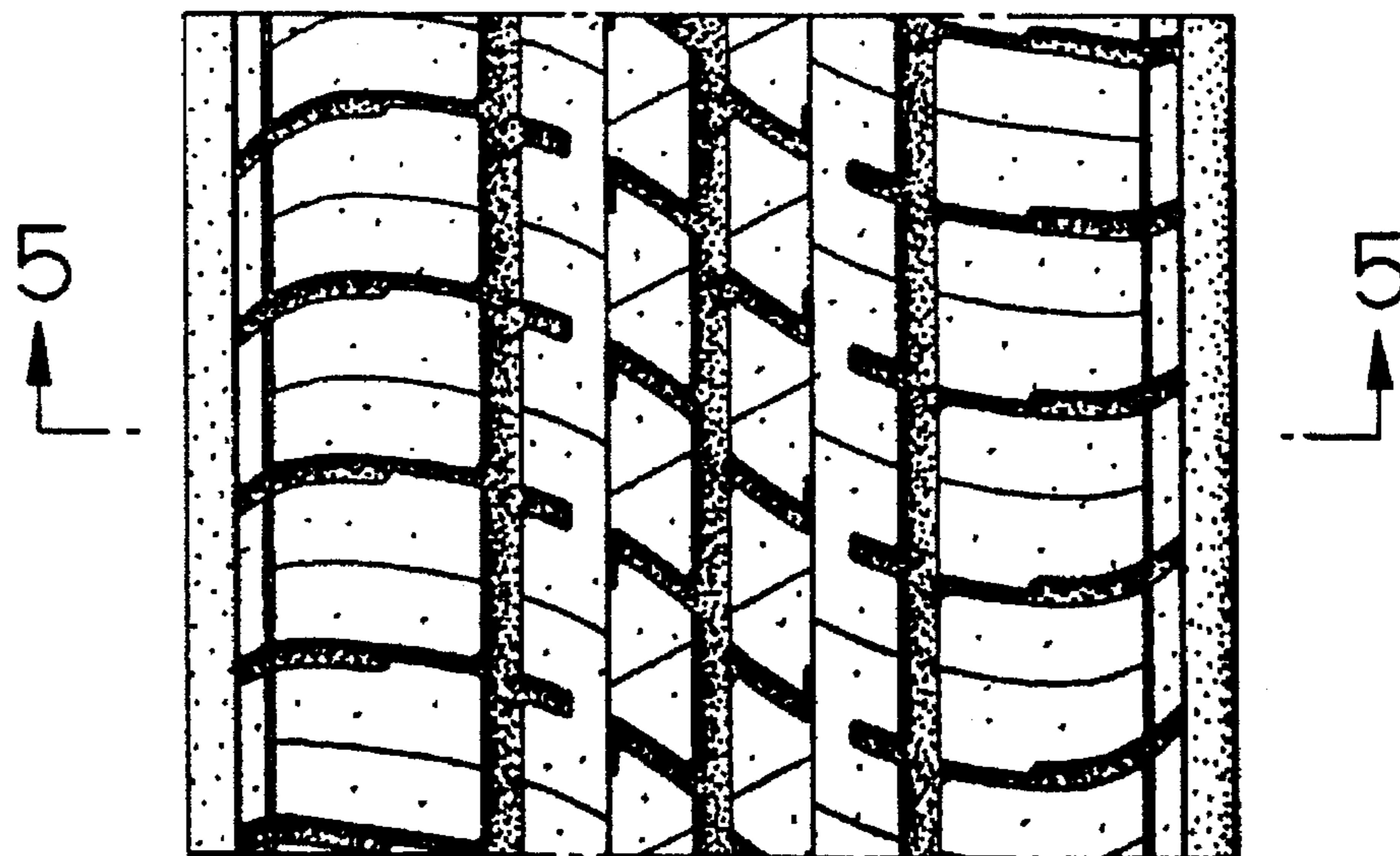

FIG. 5

