



US00D380711S

**United States Patent** [19]  
**McKisson**

[11] **Patent Number:** **Des. 380,711**  
[45] **Date of Patent:** **\*\*Jul. 8, 1997**

[54] **TIRE TREAD**

[75] Inventor: **Eileen Ann McKisson**, Richfield, Ohio

[73] Assignee: **Michelin Recherche et Technique S.A.**, Granges-Paccot, Switzerland

[\*\*] Term: **14 Years**

[21] Appl. No.: **38,824**

[22] Filed: **May 15, 1995**

[51] **LOC (6) Cl.** ..... **12-15**

[52] **U.S. Cl.** ..... **D12/147**

[58] **Field of Search** ..... D12/146, 147,  
D12/148; 152/209 R, 209 D

[56] **References Cited**

**U.S. PATENT DOCUMENTS**

- D. 333,452 2/1993 Crano et al. .... D12/146
- D. 347,607 6/1994 Montag et al. .... D12/147
- D. 350,926 9/1994 Hutz ..... D12/147

**FOREIGN PATENT DOCUMENTS**

- 9308066 9/1994 Germany ..... 12/15
- 860313 2/1993 Japan .
- 882967 11/1993 Japan .

**OTHER PUBLICATIONS**

Centennial Interceptor Touring tire ad, *Tire Review Magazine*, Nov. 1994, p. 52, bottom of page.  
Bridgestone G04 tire, 1994 *Tread Design Guide*, p. 7, third row, right end.

Kumho Poer Max Plus 766, 1994 *Tread Design Guide*, p. 36, second row, left end.

Multi-Mile Grand AM STE, 1994 *Tread Design Guide*, p. 45, fourth row, fourth from left.

*Tread Design Guide* 1993, p. 56 Pircelli P4000.

*Tread Design Guide* 1993, p. 28 Eldorado Bravada A/S.

*Primary Examiner*—James M. Gandy

*Assistant Examiner*—Robert M. Spear

*Attorney, Agent, or Firm*—Robert R. Reed; Russell W. Warnock

[57] **CLAIM**

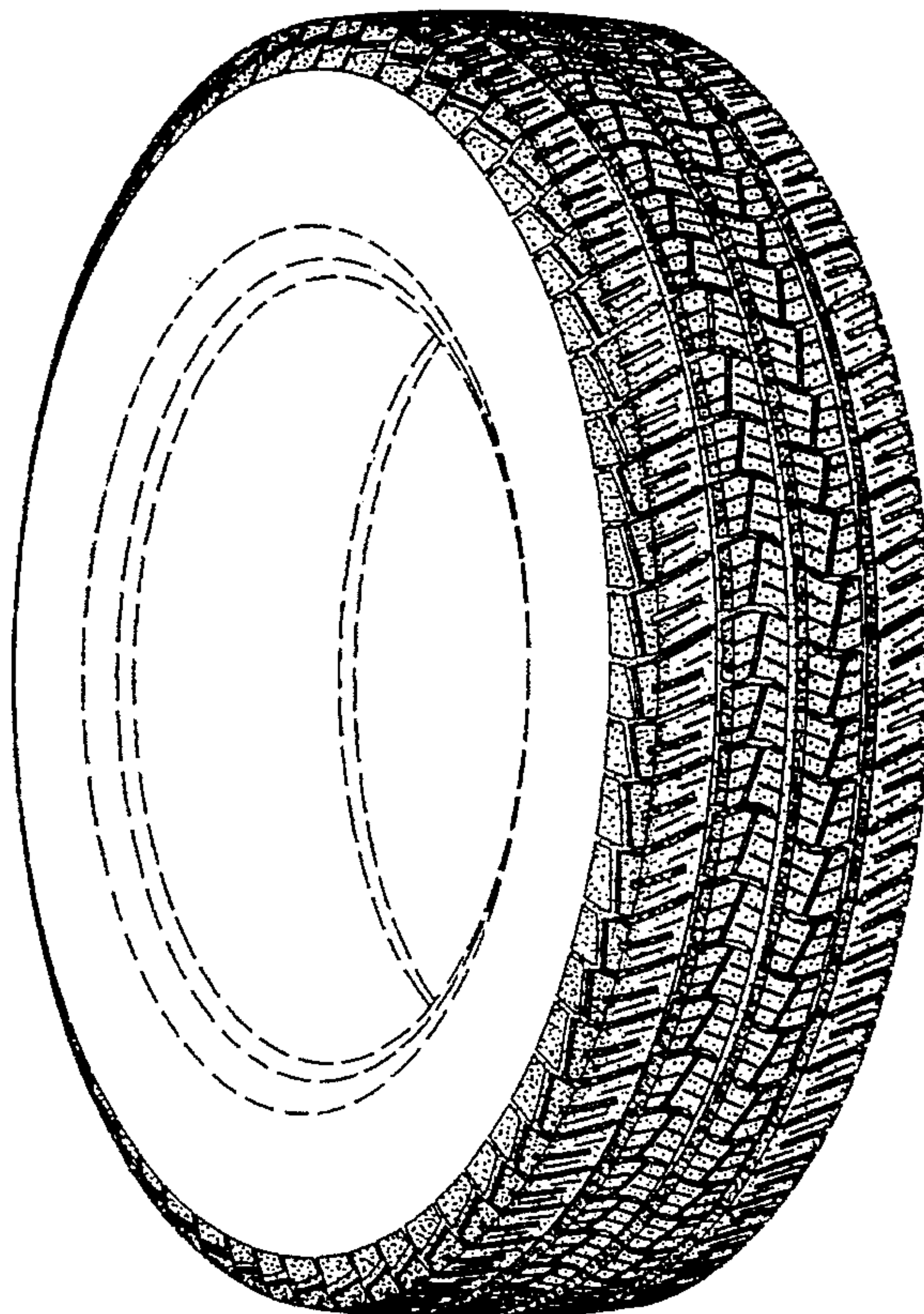
The ornamental design for a tire tread, as shown and described.

**DESCRIPTION**

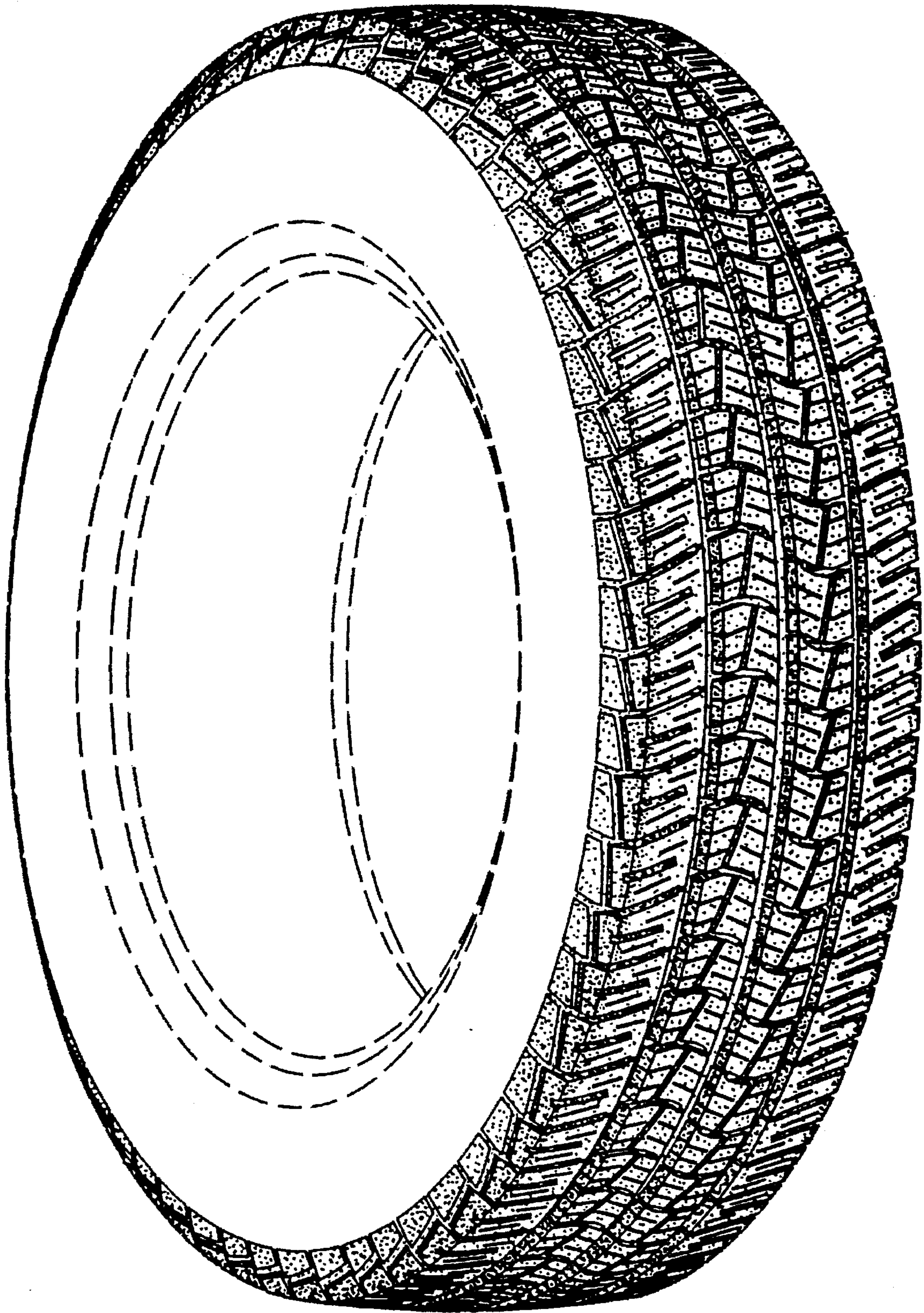
FIG. 1 is a perspective view of a tire tread showing my new design, it being understood that the tread pattern is repeated throughout the circumference of the tire, the opposite side being substantially the same as that illustrated; and,

FIG. 2 is an enlarged fragmentary plan view of the tread pattern of FIG. 1 showing my new design;

**1 Claim, 2 Drawing Sheets**

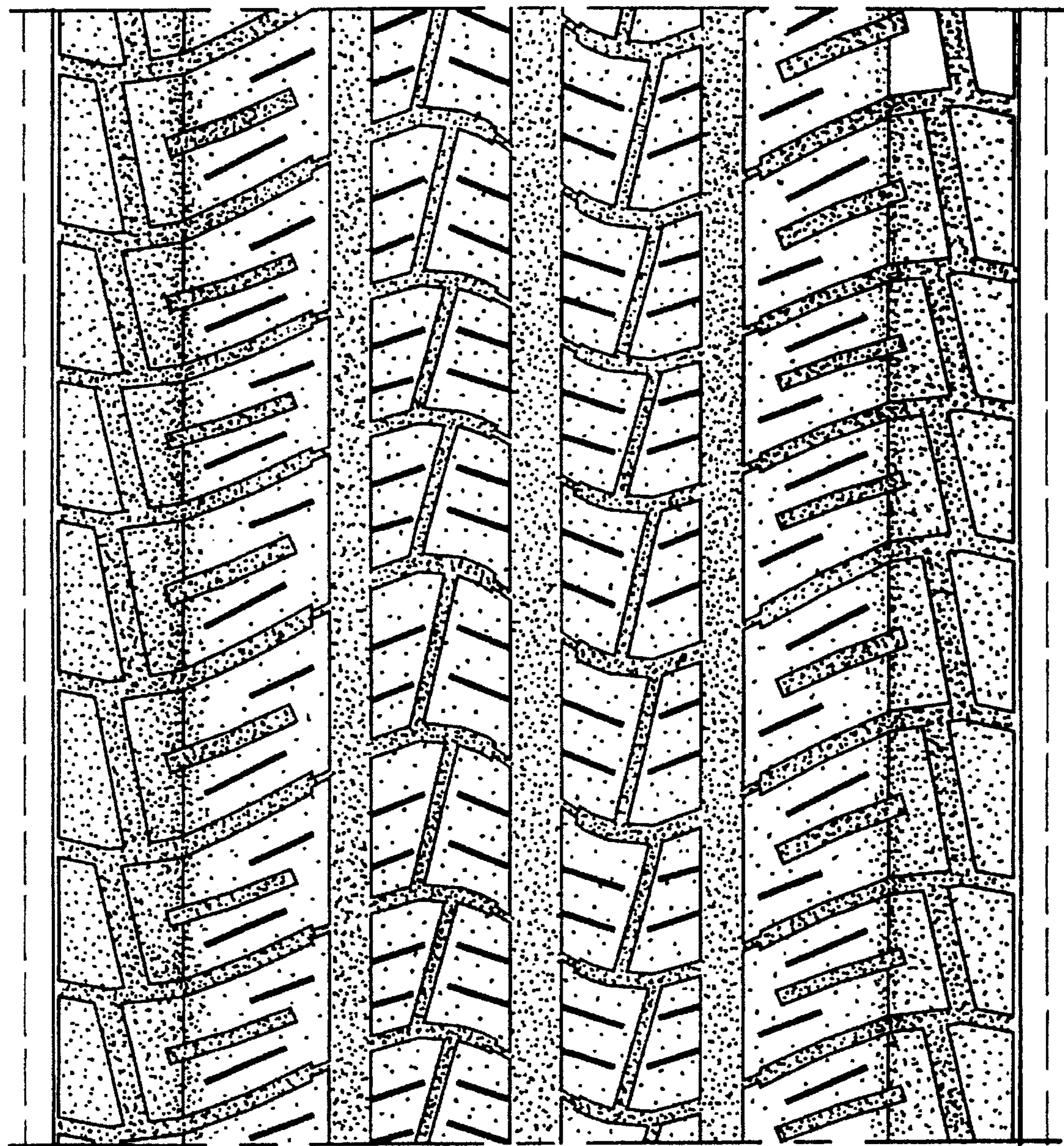






*Fig. 1*





*Fig. 2*