



US00D380710S

United States Patent [19] McKisson

[11] Patent Number: **Des. 380,710**
[45] Date of Patent: ****Jul. 8, 1997**

[54] **TIRE TREAD**

[75] Inventor: **Eileen Ann McKisson**, Richfield, Ohio

[73] Assignee: **Michelin Recherche et Technique S.A.**, Granges-Paccot, Switzerland

[**] Term: **14 Years**

[21] Appl. No.: **38,823**

[22] Filed: **May 15, 1995**

[51] LOC (6) Cl. **12-15**

[52] U.S. Cl. **D12/147**

[58] Field of Search D12/146, 147,
D12/148; 152/209 R, 209 D

[56] **References Cited**

U.S. PATENT DOCUMENTS

D. 65,630	9/1924	Braender	D12/147
D. 333,452	2/1993	Crano et al.	D12/146
D. 354,028	1/1995	Hurz	D12/146
D. 362,219	9/1995	McKisson	D12/147
D. 368,451	4/1996	Wallet et al.	D12/147

FOREIGN PATENT DOCUMENTS

818673	9/1991	Japan .
860313	2/1993	Japan .

OTHER PUBLICATIONS

Visa VS611, *1994 Tread Design Guide*, p. 67, top row, second from left.

Hankook Tire advertisement, *Modern Tire Dealer Magazine*, Jan. 1994, p. 37.

Michelin MX4 tire advertisement, *Tire Review Magazine*, Apr. 1994, p. 17.

Tread Design Guide 1991, p. 12 Avon Cr-228.

Tread Design Guide 1991, p. 26 Dunlop GT Qualifier S.

Tread Design Guide 1995, p. 54 Nokia NRT.

Primary Examiner—James M. Gandy

Assistant Examiner—Robert M. Spear

Attorney, Agent, or Firm—Robert R. Reed; Russell W. Warnock

[57] **CLAIM**

The ornamental design for a tire tread, as shown and described.

DESCRIPTION

FIG. 1 is a perspective view of a tire tread showing my new design, it being understood that the tread patterns repeated throughout the circumference of the tire, the opposite side being substantially the same as that illustrated; and,

FIG. 2 is an enlarged fragmentary plan view of the tread pattern of FIG. 1 showing my new design.

The broken line disclosure of a tire sidewall and inner bead is for illustrative purposes only and forms no part of the claimed design.

1 Claim, 2 Drawing Sheets

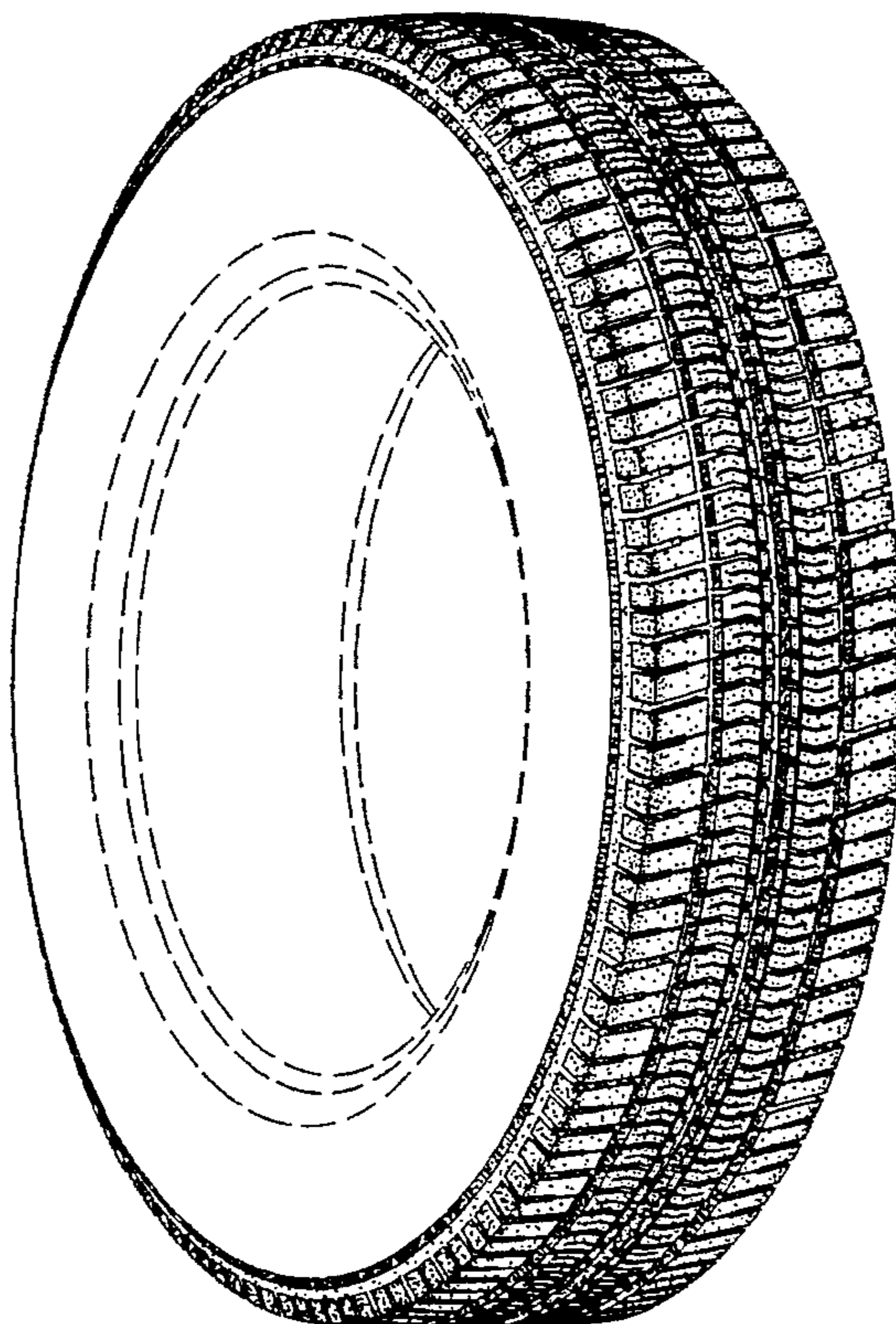

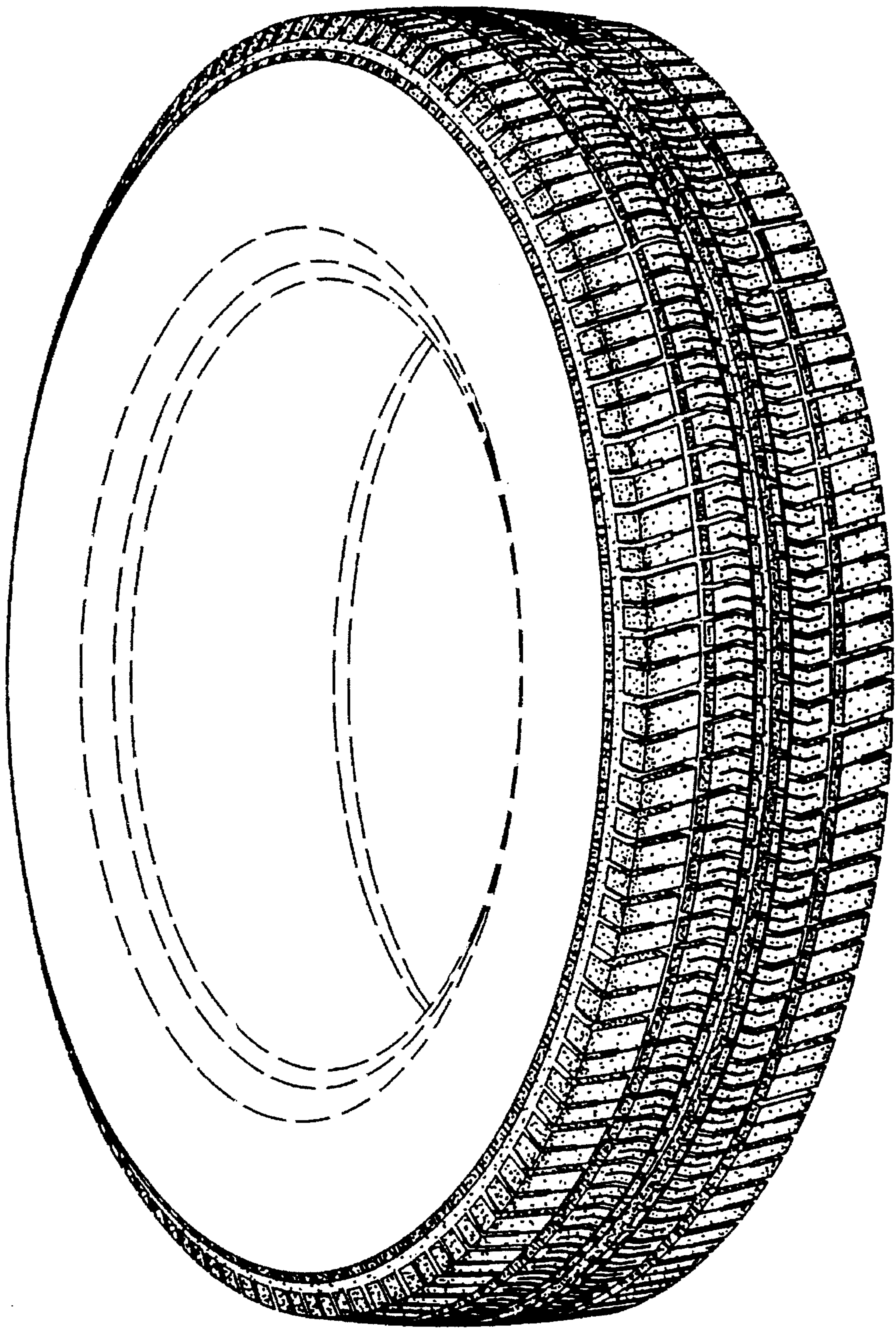

Fig. 1

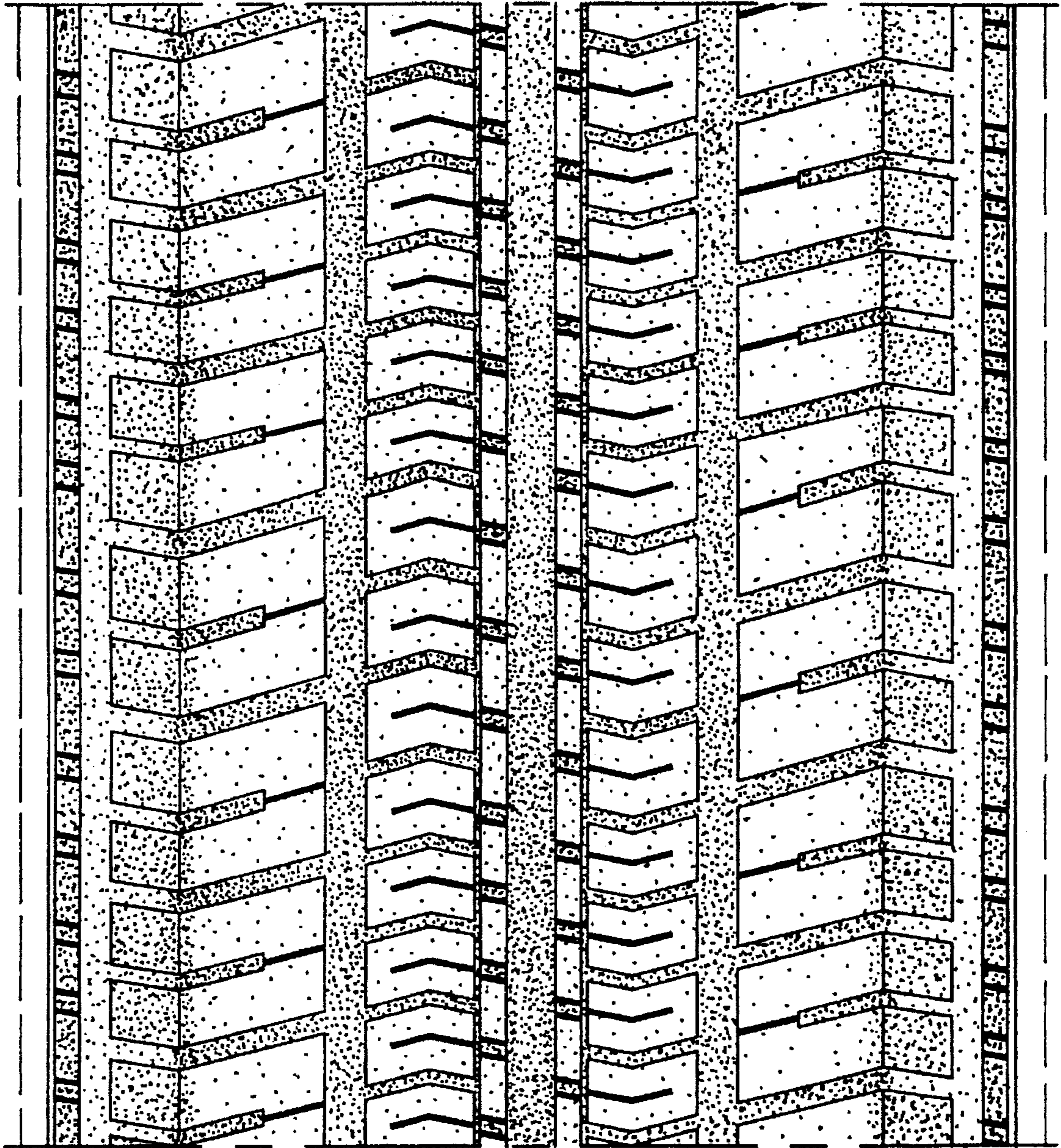

Fig. 2