



US00D380709S

**United States Patent** [19]  
**Morgan**

[11] **Patent Number:** **Des. 380,709**  
[45] **Date of Patent:** **\*\*Jul. 8, 1997**

[54] **TIRE TREAD**

Tread Design Guide 1994, p. 93, Heritage Trail Climber Radial Hwy Rib.

[75] **Inventor:** **Jason Christian Morgan,**  
Simpsonville, S.C.

[73] **Assignee:** **Michelin Recherche et Technique**  
S.A., Granges-Paccot, Switzerland

[\*\*] **Term:** **14 Years**

*Primary Examiner*—James M. Gandy  
*Assistant Examiner*—Robert M. Spear  
*Attorney, Agent, or Firm*—Robert R. Reed; Russell W. Warnock

[21] **Appl. No.:** **41,045**

[22] **Filed:** **Jul. 3, 1995**

[51] **LOC (6) Cl.** ..... **12-15**

[52] **U.S. Cl.** ..... **D12/146**

[58] **Field of Search** ..... **D12/136, 139,**  
**D12/146-151; 152/209 R, 209 D**

[57] **CLAIM**

The ornamental design for a tire tread, as shown and described.

**DESCRIPTION**

FIG. 1 is a perspective view of a tire tread showing my new tread design, it being understood that the tread pattern, as shown in FIG. 1, is repeated over the outer circumference of the tire and the tread shoulder; and,

FIG. 2 is an enlarged fragmentary plan view of a portion of the tread of my new design as shown in FIG. 1.

The broken line disclosure of a tire sidewall and inner bead is for illustrative purposes only and forms no part of the claimed design.

[56] **References Cited**

**U.S. PATENT DOCUMENTS**

D. 253,645	12/1979	Peron	.....	D12/147
D. 269,337	6/1983	Maeda et al.	.....	D12/149
D. 300,311	3/1989	Prémont	.....	D12/151
D. 307,881	5/1990	Miller et al.	.....	D12/147
D. 334,363	3/1993	Grenie	.....	D12/147

**OTHER PUBLICATIONS**

Tread Design Guide 1991, p. 197 Sigma Industrial Stud.  
Tread Design Guide 1994, p. 19, Duralon Power Custom.  
Tread Design Guide 1994, p. 22 Falls Mastercraft AWT.

**1 Claim, 2 Drawing Sheets**

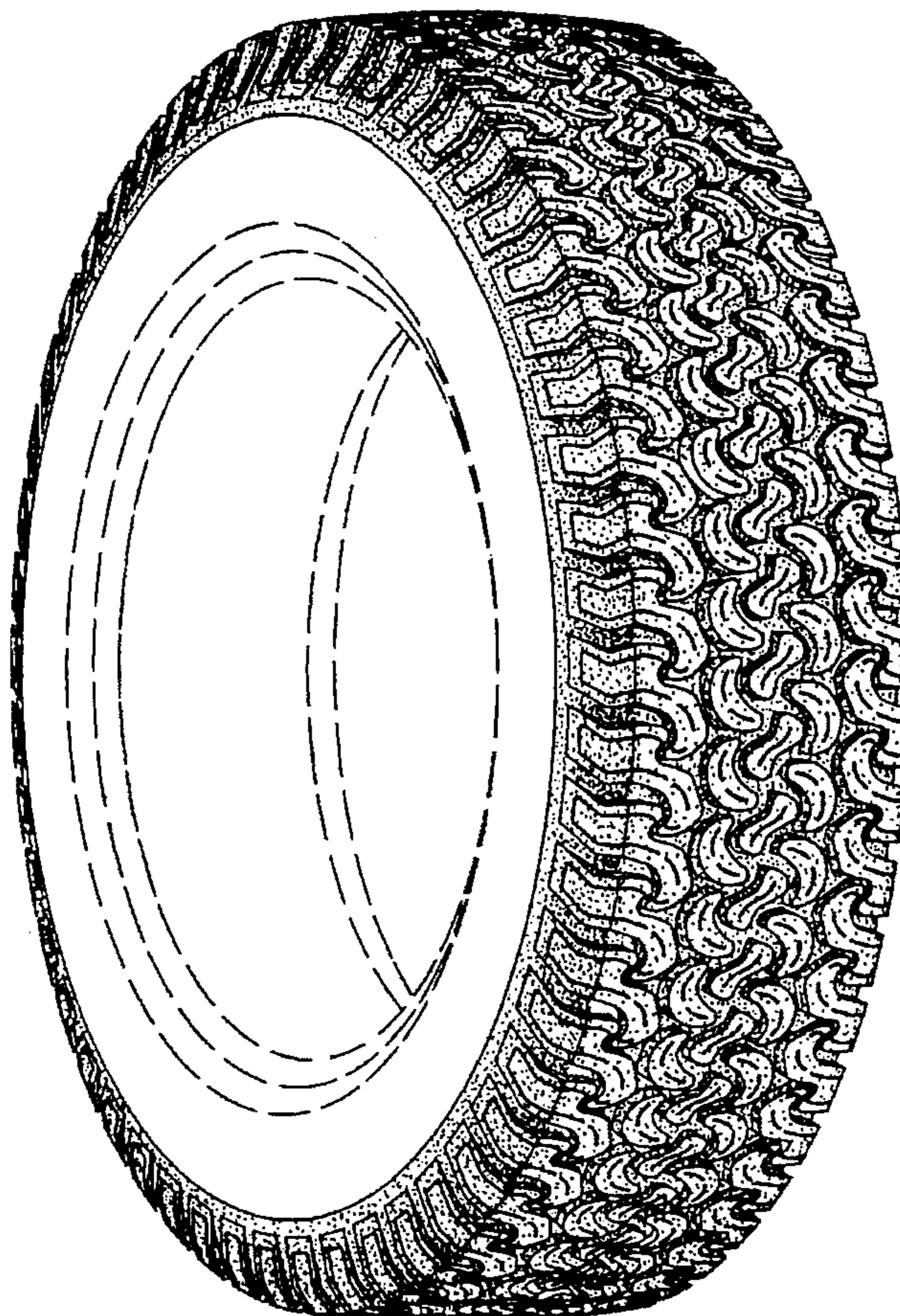

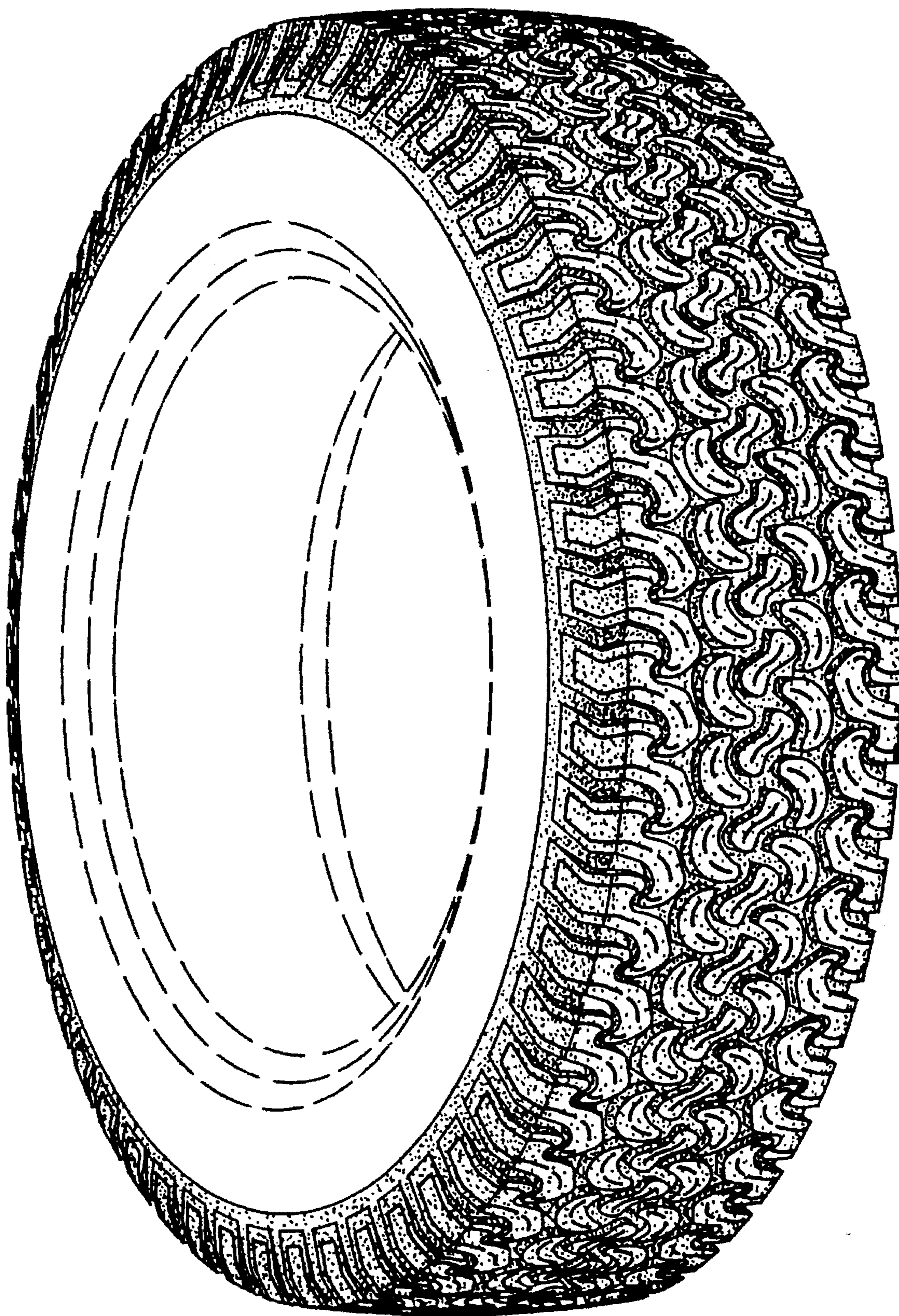

*Fig. 1*

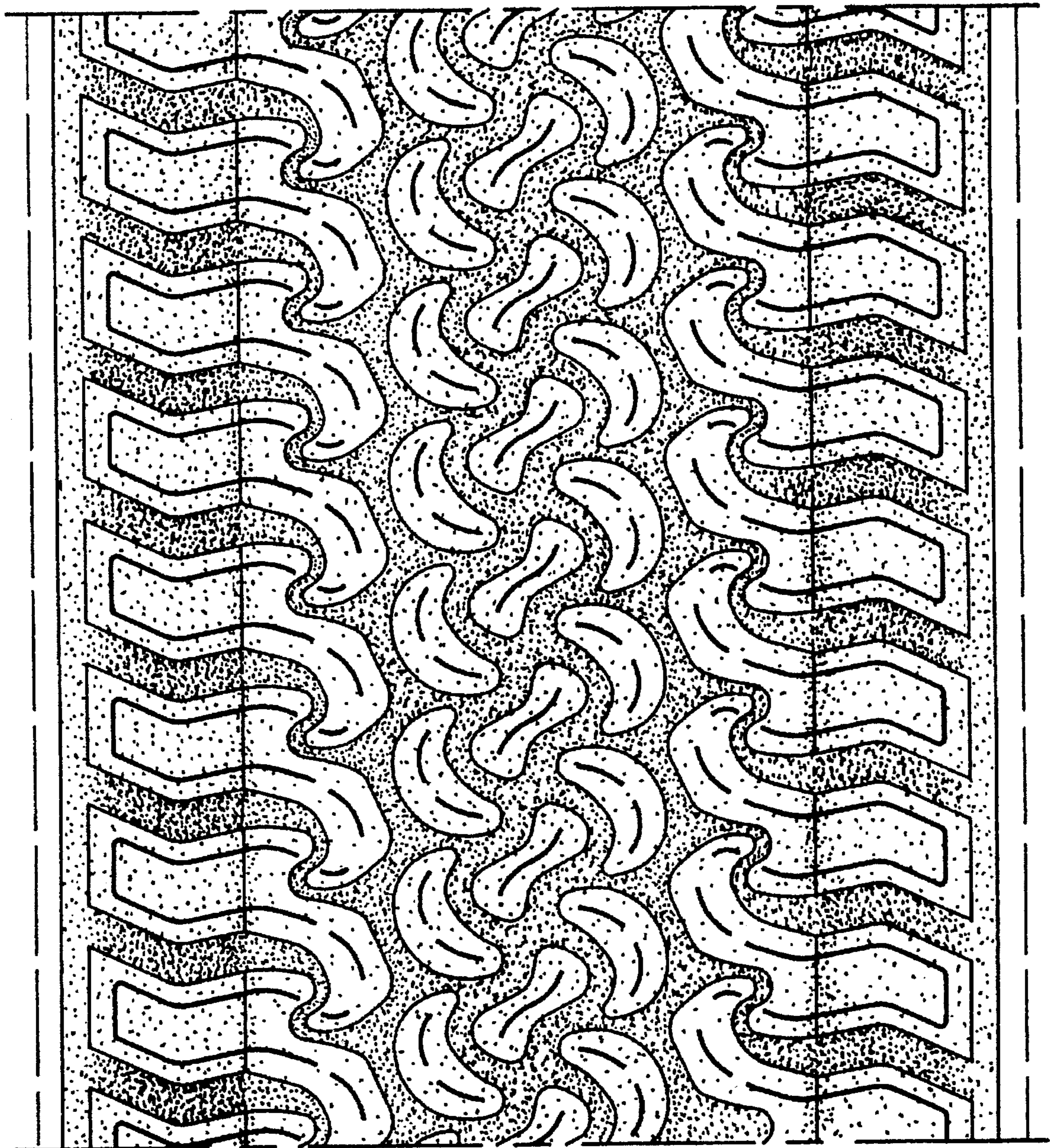

*Fig. 2*