



US00D380705S

# United States Patent [19]

[11] Patent Number: **Des. 380,705**

Fenton et al.

[45] Date of Patent: **\*\*Jul. 8, 1997**

[54] **SLED**

8800968 4/1988 Netherlands .  
189302 2/1893 United Kingdom .

[75] Inventors: **Timm J. Fenton**, New Canaan, Conn.;  
**Sergio Photiadis**, Athens, Greece

### OTHER PUBLICATIONS

[73] Assignee: **Rubbermaid Specialty Products Inc.**,  
Wooster, Ohio

Copies of photographs of actual product, Sled, Serrano, Inc., Kansas City, Kansas. Published at least as early as 1986. Pp. 5, 6, 8 and 10, Sleds; Torpedo, 700, Notre-Dame St., P.O. Box 100, St-Narcisse, Quebec G0X 2Y0, Canada. Published at least as early as 1995.

[\*\*] Term: **14 Years**

Instruction Sheet, Sled, Buddy L Inc., Patch Road RD1, P.O. Box 1070, Gloversville, New York 1070. Published at least as early as 1995.

[21] Appl. No.: **44,205**

Flyer insert, Sled; Buddy L Inc., P.O. Box 1070, Gloversville, New York 12078. Published at least as early as Feb. 1995.

[22] Filed: **Sep. 20, 1995**

Instruction manual, Sled; Flexible Flyer by Roadmaster, 100 Tubb Avenue, West Point, Mississippi 39773. Publication date Jun. 30, 1994.

[51] **LOC (6) Cl.** ..... **12-14**

[52] **U.S. Cl.** ..... **D12/11**

[58] **Field of Search** ..... **D12/11, 6; 280/12.1,**  
**280/16, 18, 21, 19, 20, 24**

Catalog page, Sled; Camping Gaz International GmbH, Am Eisernen Steg 20, 65795 Hattersheim/Main, Germany. Publication date 1994-95.

Catalog page, Sleds; Camping Gaz International GmbH, Am Eisernen Steg 20, 65795 Hattersheim/Main, Germany. Publication date 1994-95.

### [56] References Cited

#### U.S. PATENT DOCUMENTS

D. 216,530	2/1970	Ziff	.....	D34/15
D. 223,268	4/1972	Molzen	.....	D34/15
D. 280,308	8/1985	Cashmere	.....	D12/11
D. 290,151	6/1987	Cashmere	.....	D21/236
D. 300,841	4/1989	Minurri	.....	D12/11
D. 319,806	9/1991	Schmid	.....	D12/11
D. 322,770	12/1991	Helms	.....	D12/6
D. 356,756	3/1995	Kilk et al.	.....	D12/11
2,139,513	12/1938	Nelson et al.	.....	280/18
3,169,779	2/1965	Haab	.....	280/18
3,512,195	5/1970	Porsche	.....	280/18
3,522,952	8/1970	Uttenthaler	.....	280/18
3,580,598	5/1971	dePauw	.....	280/18
3,635,490	1/1972	Demaree et al.	.....	280/18
3,794,341	2/1974	Torok	.....	280/21
3,937,482	2/1976	Johnson	.....	280/18
3,948,536	4/1976	Konrad	.....	280/18
4,077,638	3/1978	Lund	.....	280/21
4,524,984	6/1985	Axelson	.....	280/18
4,538,540	9/1985	Cashmere	.....	114/288
4,561,664	12/1985	Cashmere	.....	280/18
4,666,171	5/1987	Sellers	.....	280/18
4,928,983	5/1990	Maass	.....	280/18
5,328,200	7/1994	Pelizzari	.....	280/609

(List continued on next page.)

*Primary Examiner*—Melody N. Brown  
*Attorney, Agent, or Firm*—Richard B. O'Planick; Lisa B. Riedesel

### [57] CLAIM

The ornamental design for a sled, as shown and described.

### DESCRIPTION

FIG. 1 is a top left front perspective view of a sled showing our new design;

FIG. 2 is a rear elevational view thereof;

FIG. 3 is a front elevational view thereof;

FIG. 4 is a right side elevational view thereof; the left side elevational view being a mirror image;

FIG. 5 is a top plan view thereof; and,

FIG. 6 is a bottom plan view thereof.

### FOREIGN PATENT DOCUMENTS

972486 9/1948 France .

**1 Claim, 5 Drawing Sheets**

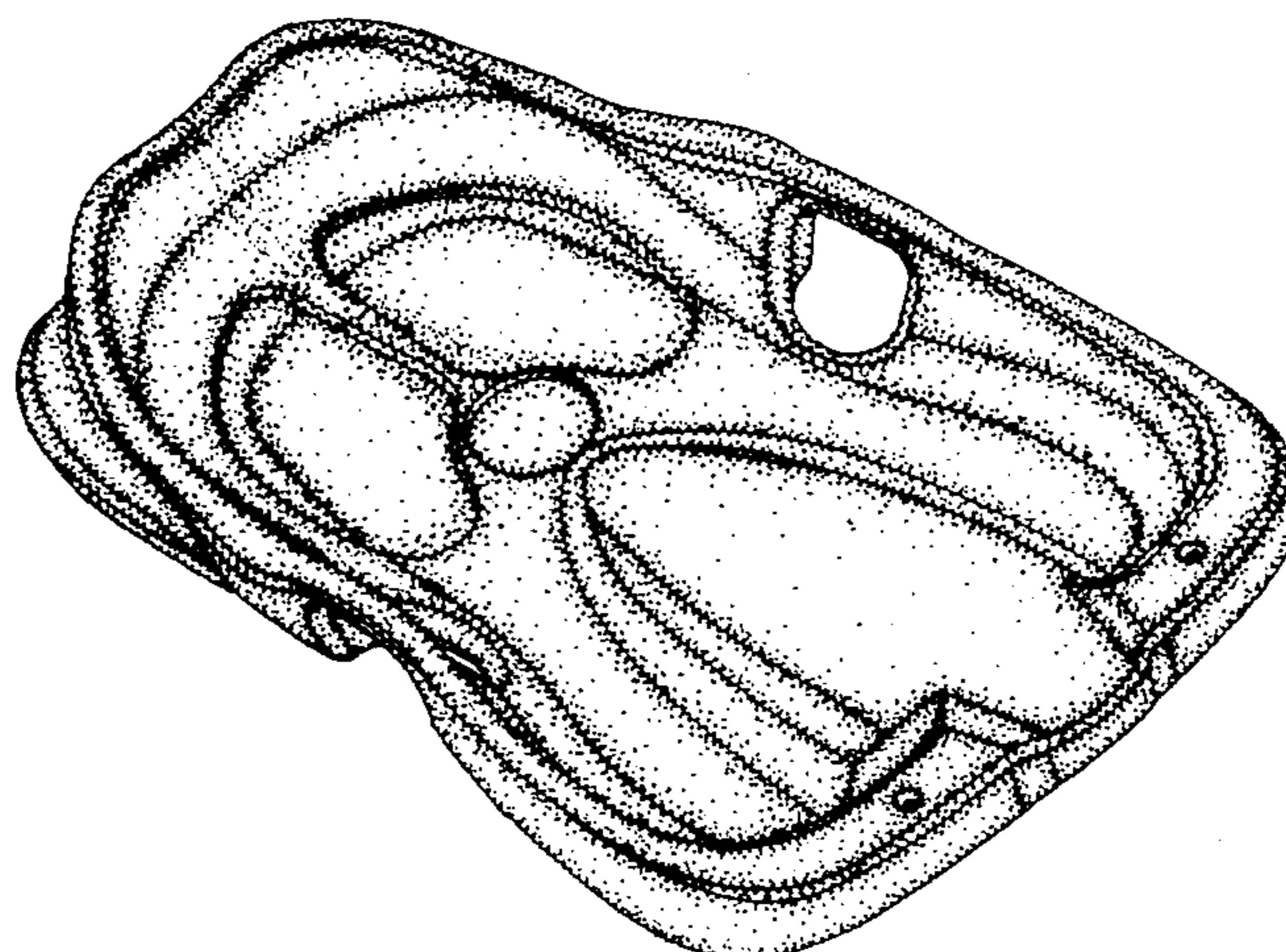

**OTHER PUBLICATIONS**

Catalog page, Sleds; Camping Gaz International GmbH, Am Eisernen Steg 20, 65795 Hattersheim/Main, Germany. Publication date 1994-95.

Catalog page, Sled; Camping Gaz International GmbH, Am Eisernen Steg 20, 65795 Hattersheim/Main, Germany. Publication date 1994-95.

Magazine ad, Sled; Lazer-Luge, address unknown. Published at least as early as Feb. 1995.

Sell sheet, Sled; EDA Plastiques, Ets Georges David, BP 1005-01101 Oyonnax Cedex, France. Published at least as early as Feb. 1995.

Sell sheet, Sled; EDA Plastiques, Ets Georges David, BP 1005-01101 Oyonnax Cedex, France. Published at least as early as Feb. 1995.

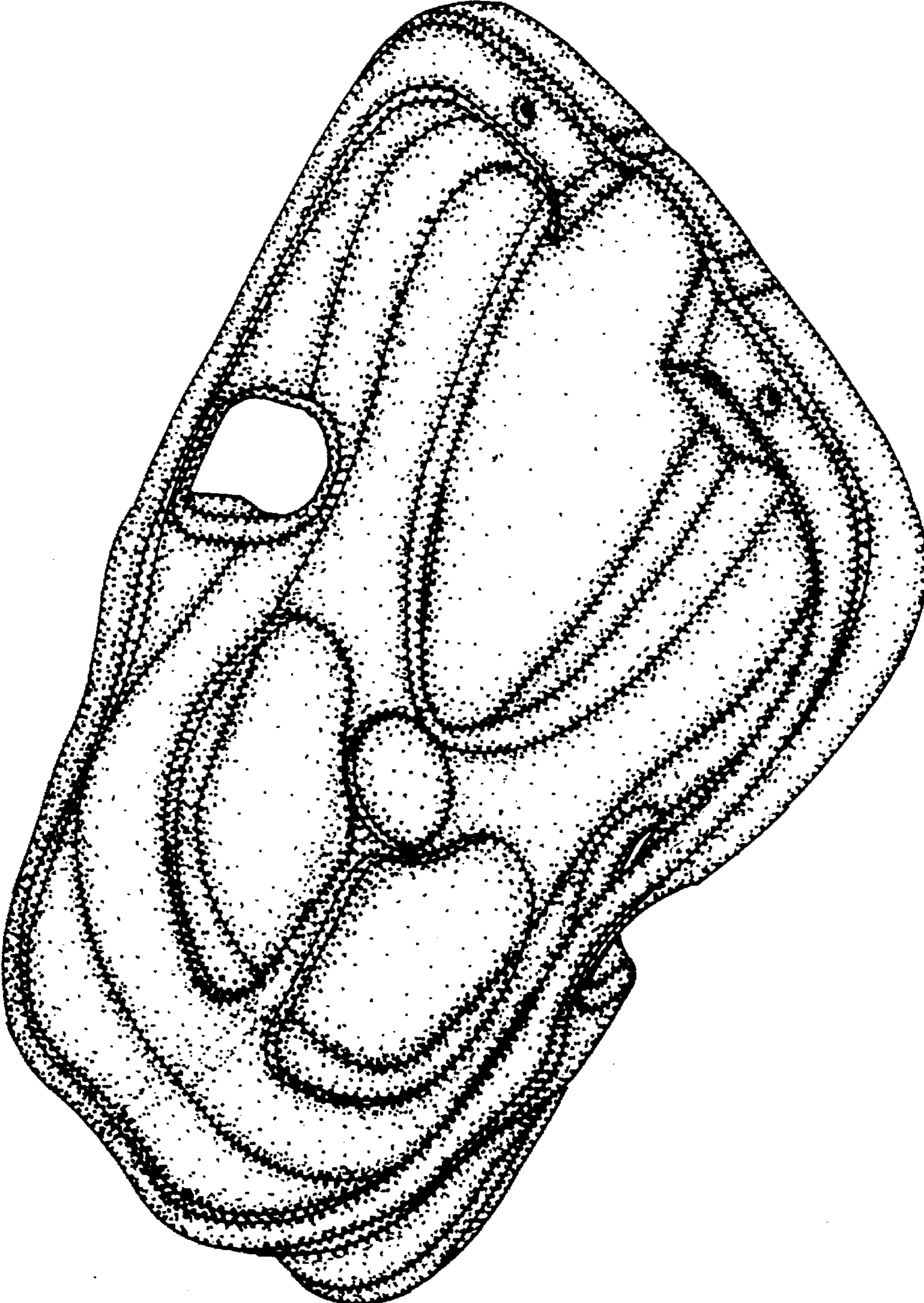
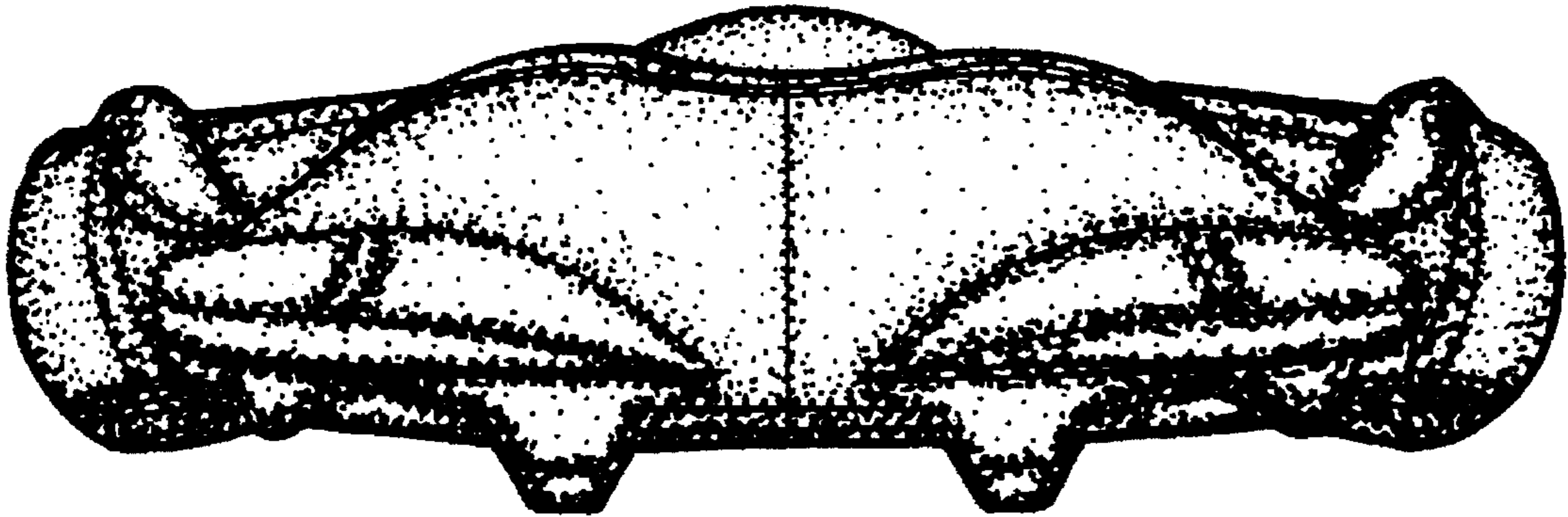
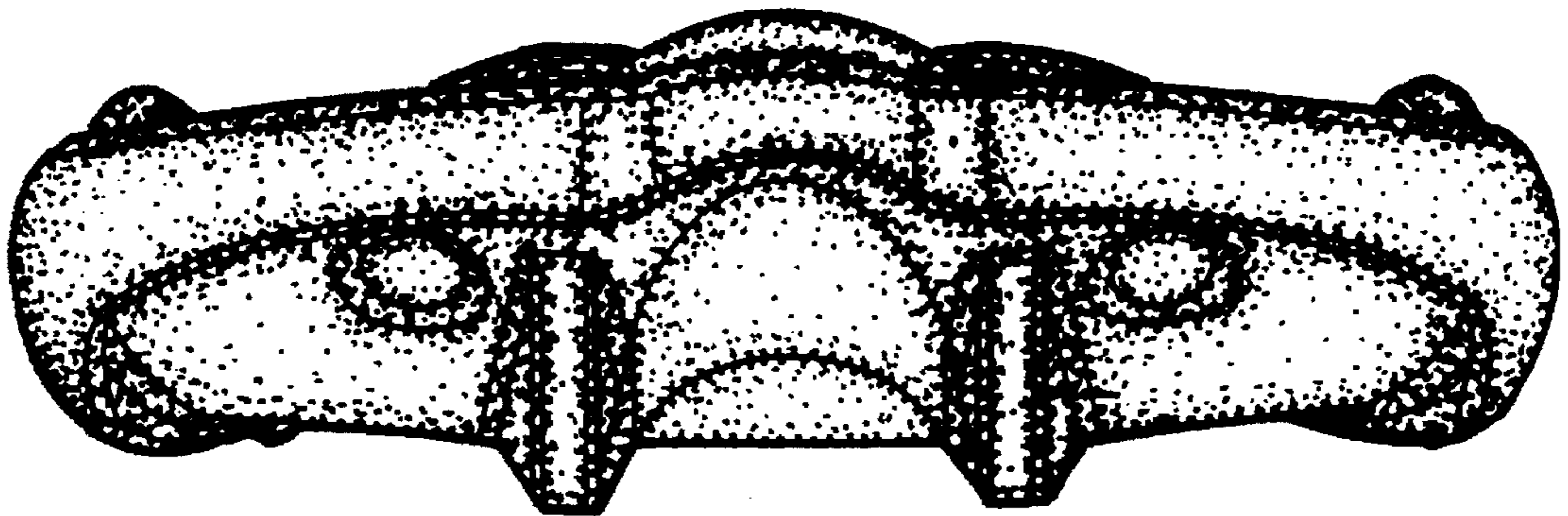

FIG. 1



**FIG. 2**



**FIG. 3**

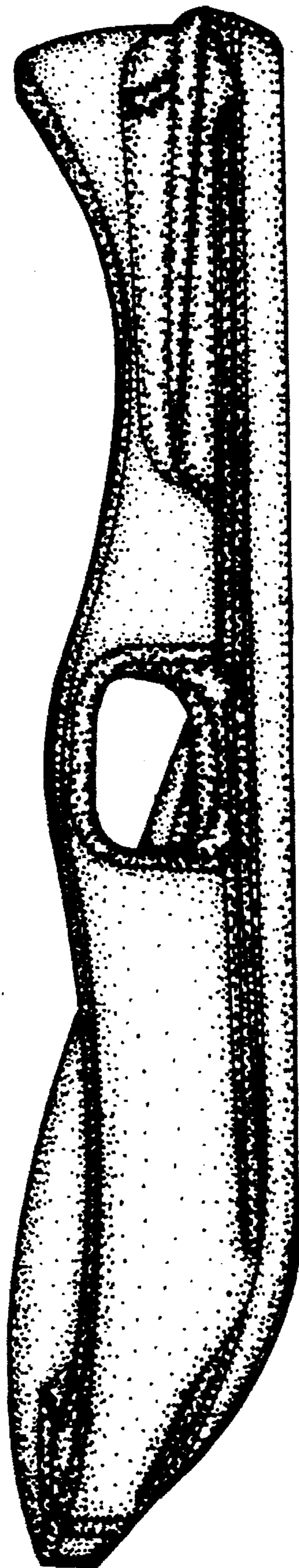

**FIG. 4**

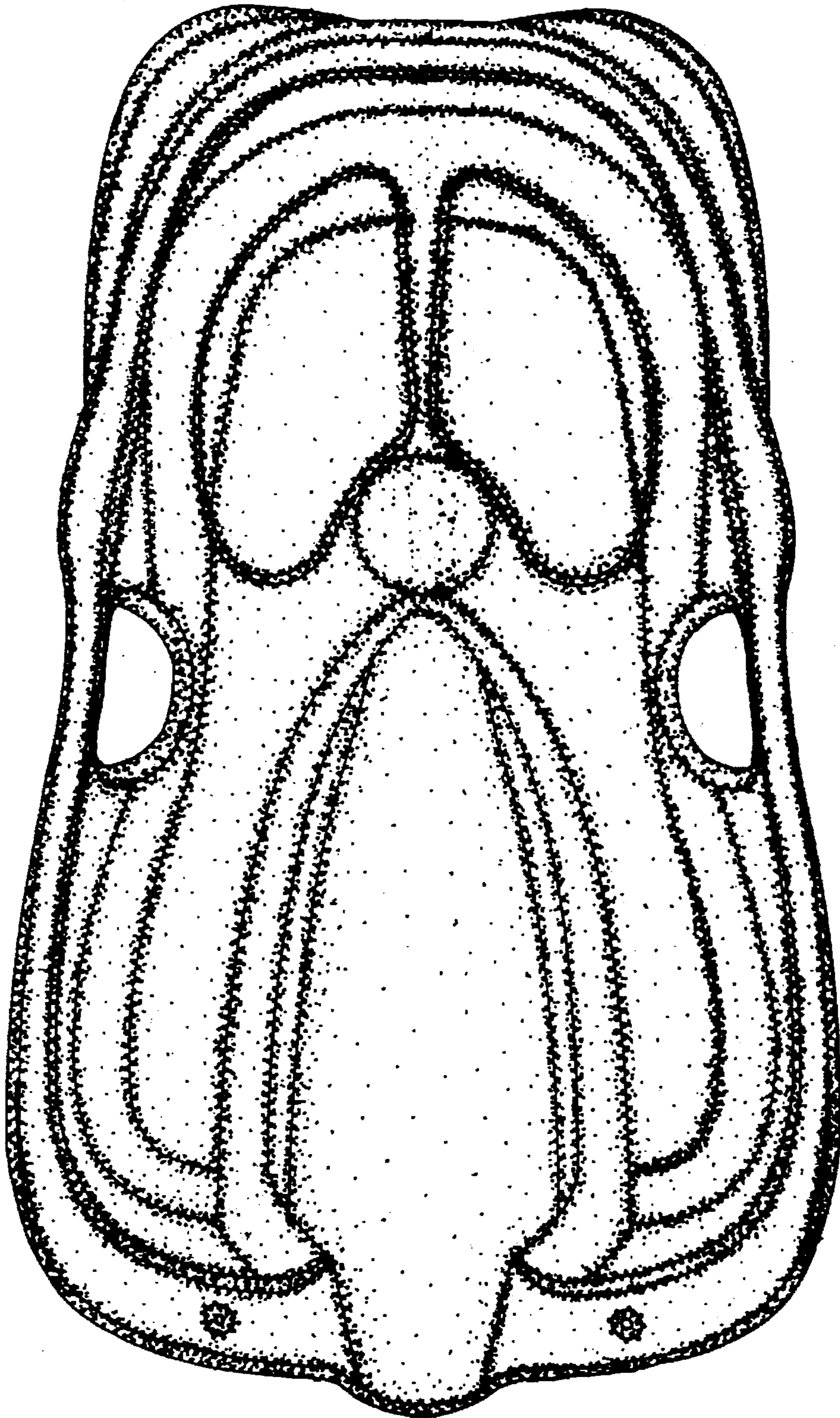

**FIG. 5**

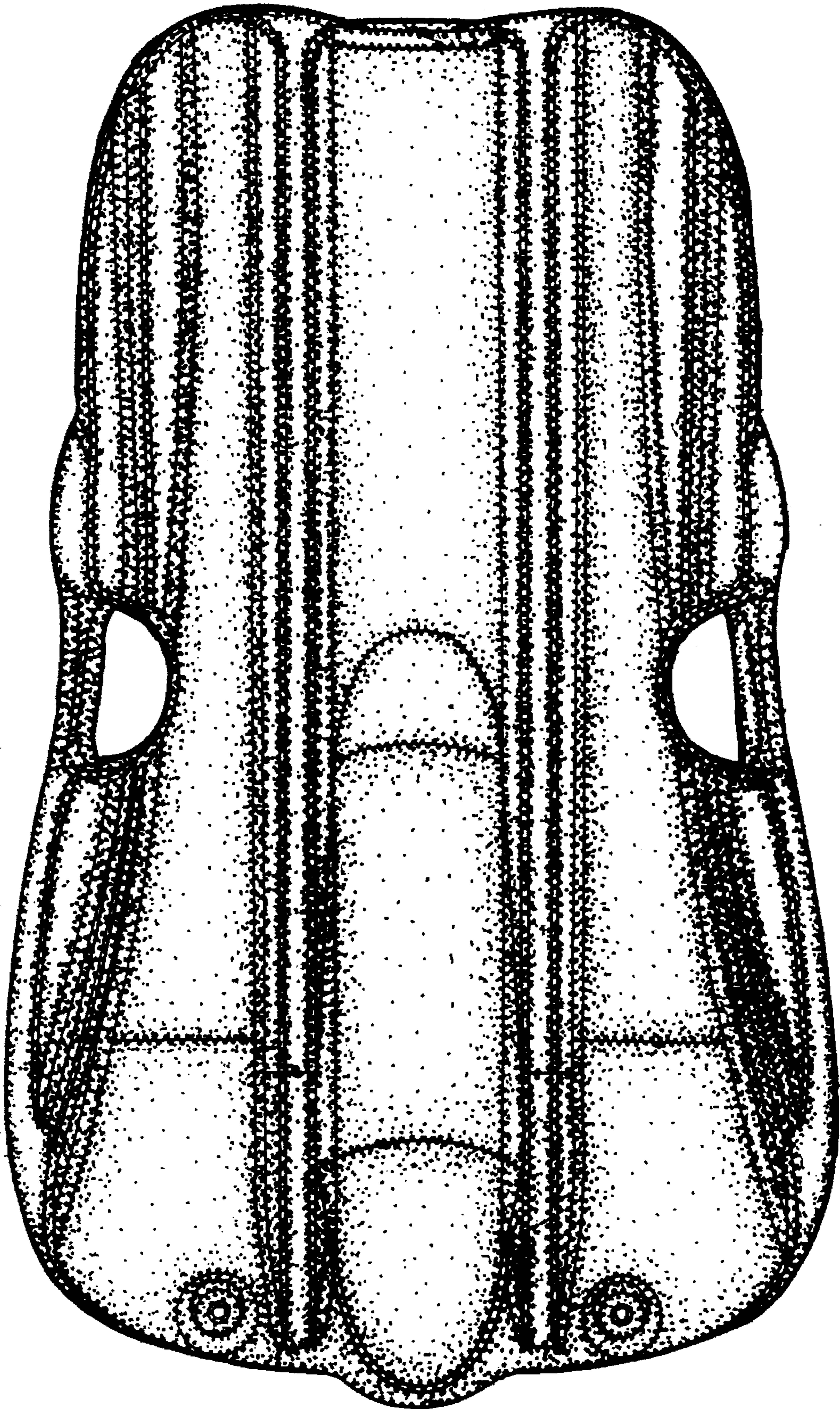

**FIG. 6**