



US00D380642S

# United States Patent [19]

[11] Patent Number: **Des. 380,642**

Negru

[45] Date of Patent: **\*\*Jul. 8, 1997**

## [54] COOKING GRILL

[76] Inventor: **Mircea Dorel Negru**, #414-550  
Cottonwood Avenue, Coquitlam, BC,  
Canada, V3J2S1

[\*\*] Term: **14 Years**

[21] Appl. No.: **28,655**

[22] Filed: **Sep. 19, 1994**

[51] LOC (6) Cl. .... **07-02**

[52] U.S. Cl. .... **D7/323**

[58] Field of Search ..... D7/332-337, 402-404;  
126/25 R, 25 A, 25 AA, 25 B, 9 R, 9 B,  
19 R, 29-30, 38, 40-41, 50, 59.5; 99/422,  
425, 444-446, 447, 450, 421 A, 419, 421 HH

## [56] References Cited

### U.S. PATENT DOCUMENTS

86,923	2/1869	Isham	99/445
3,393,630	7/1968	Pickens	99/259
4,694,816	9/1987	Fabbro	99/446
5,156,083	10/1992	Leighton	99/446

### OTHER PUBLICATIONS

Grill Lover's Grill Book. "Smoke n'poach".

*Primary Examiner*—Ruth McInroy

*Attorney, Agent, or Firm*—Harold H. Dutton, Jr.; W. Charles L. Jamison; Diane F. Liebman

## [57] CLAIM

The design for a cooking grill, as shown.

## DESCRIPTION

FIG. 1 is a perspective view of a cooking grill showing my new design, the stove burner shown in broken lines is for

illustrative purposes only and forms no part of the claimed design;

FIG. 2 is a left side view thereof; the right side view is a mirror image thereof;

FIG. 3 is a top view thereof;

FIG. 4 is a bottom view thereof;

FIG. 5 is a front view thereof;

FIG. 6 is a rear view thereof;

FIG. 7 is an exploded perspective view thereof;

FIG. 8 is a perspective view of the lid portion from the lower side thereof;

FIG. 9 is a top plan view of the lid portion thereof;

FIG. 10 is a front view of the lid portion thereof;

FIG. 11 is a rear view of the lid portion thereof;

FIG. 12 is a top plan view of the grill portion thereof;

FIG. 13 is a left end view of the grill portion thereof;

FIG. 14 is a right end portion of the grill thereof;

FIG. 15 is a bottom plan view of grill portion thereof;

FIG. 16 is a top plan view of the pan portion thereof;

FIG. 17 is a bottom plan view of the pan portion thereof;

FIG. 18 is right side view of the pan portion thereof; The left side view is a mirror image thereof;

FIG. 19 is a right edge view of the pan portion thereof; and,

FIG. 20 is a left edge view of the pan portion thereof.

The lid, grill and pan are shown separately in FIGS. 8-20 for clarity of illustration.

1 Claim, 8 Drawing Sheets

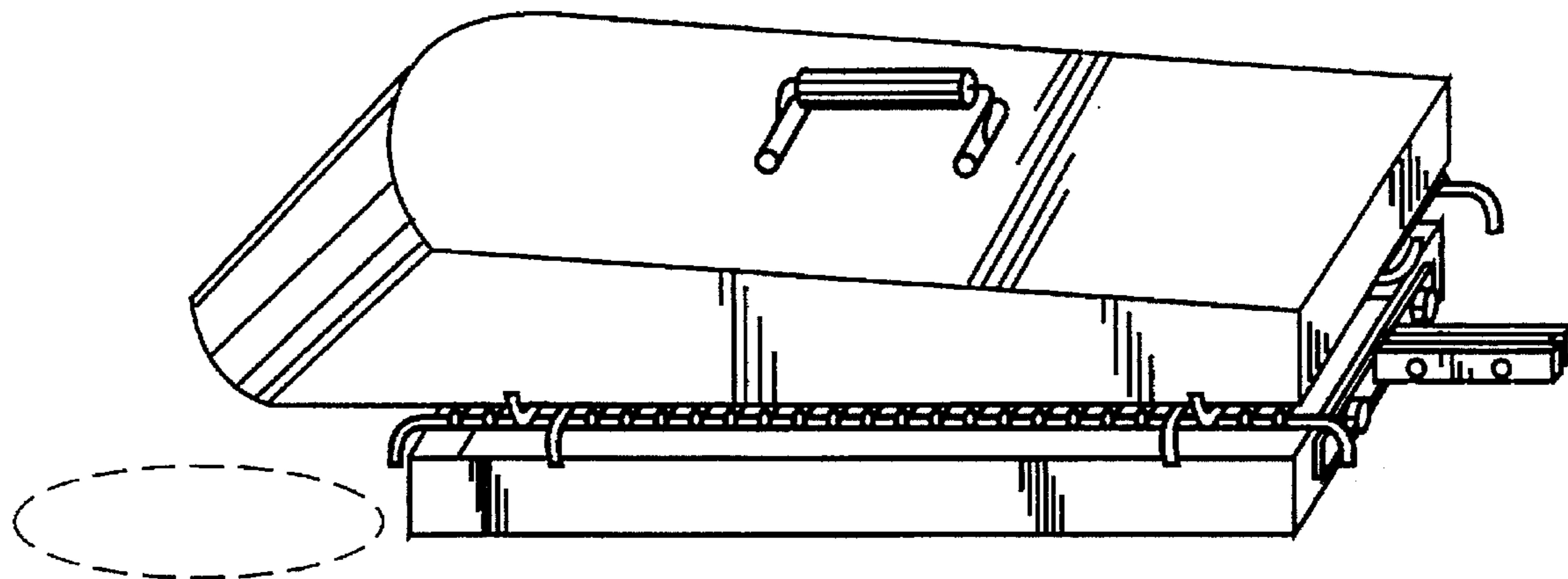

FIG. 1

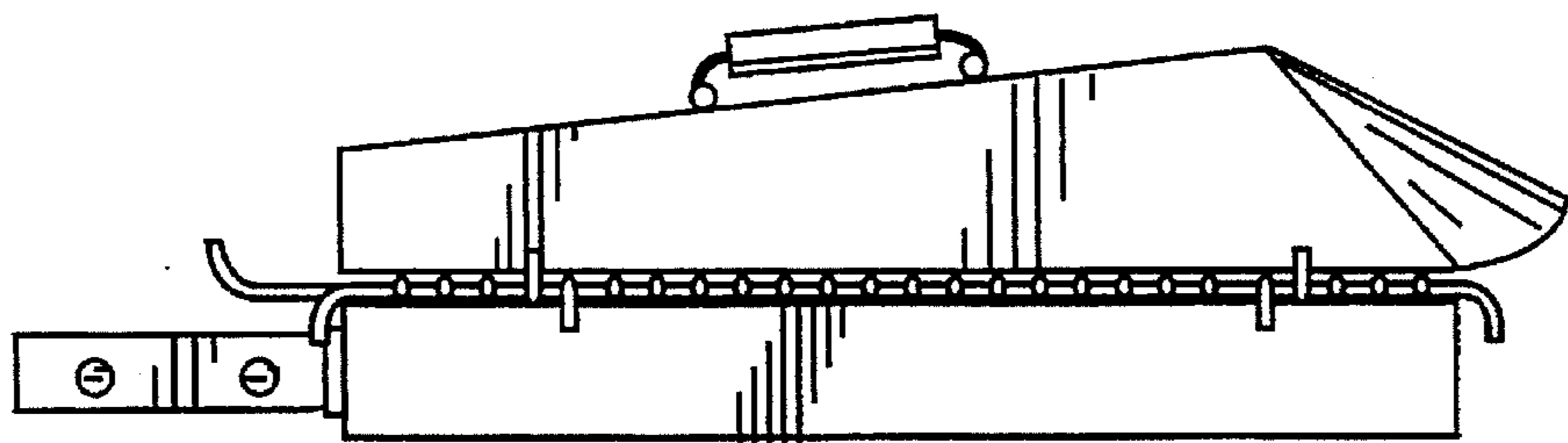
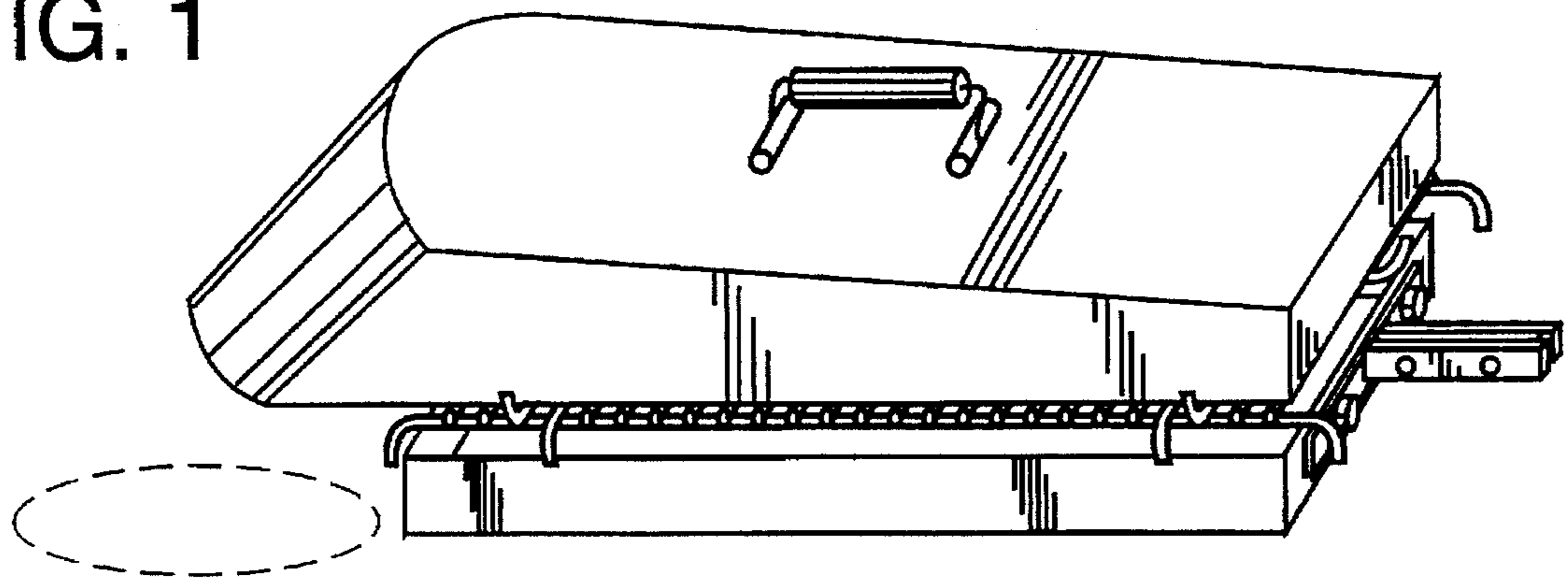

FIG. 2

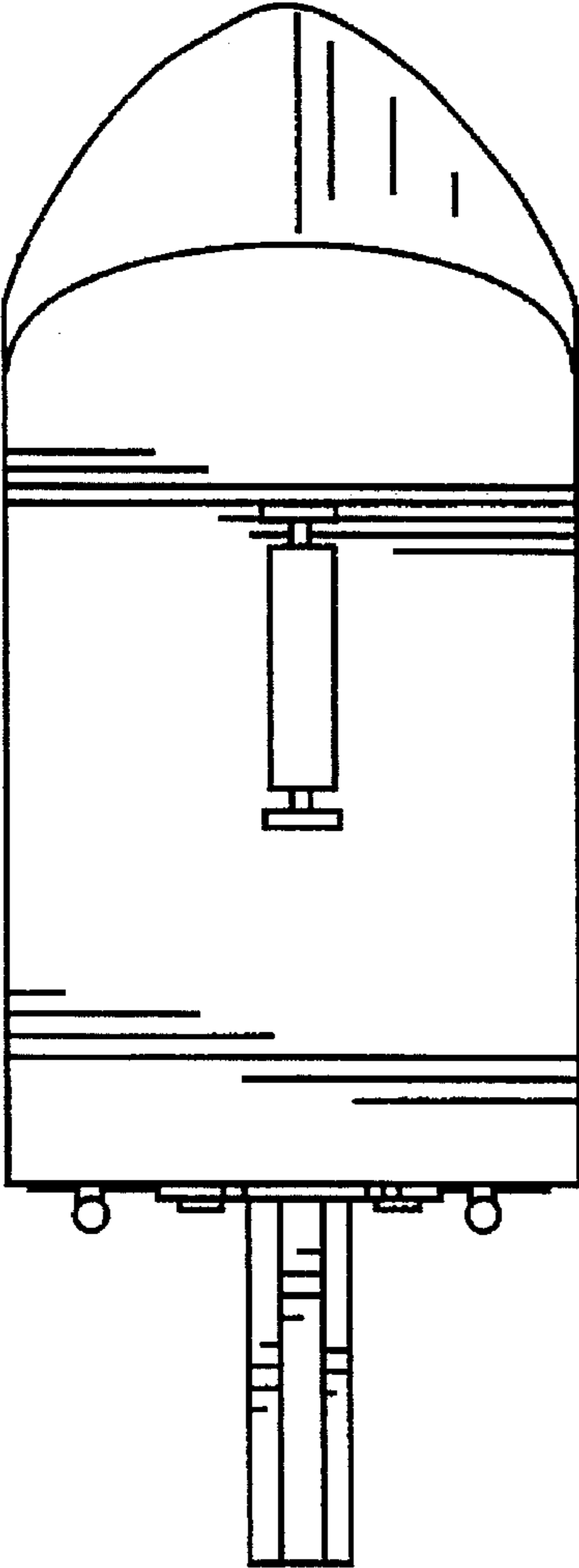

FIG. 3

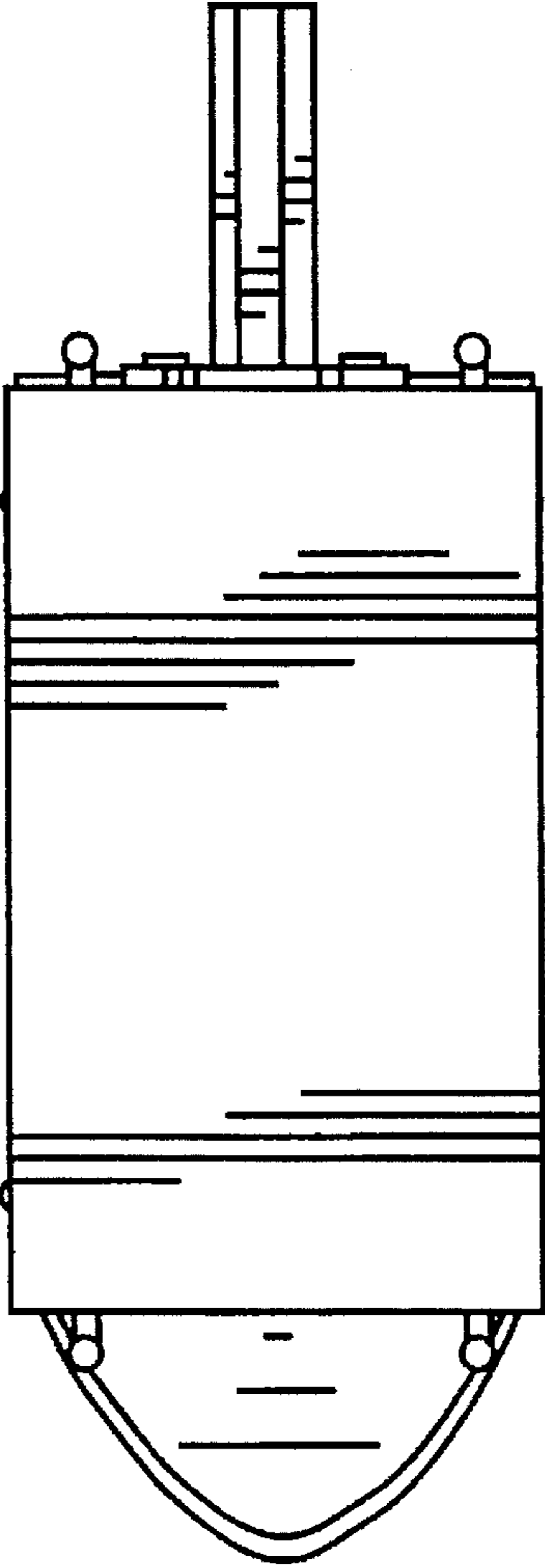

FIG. 4

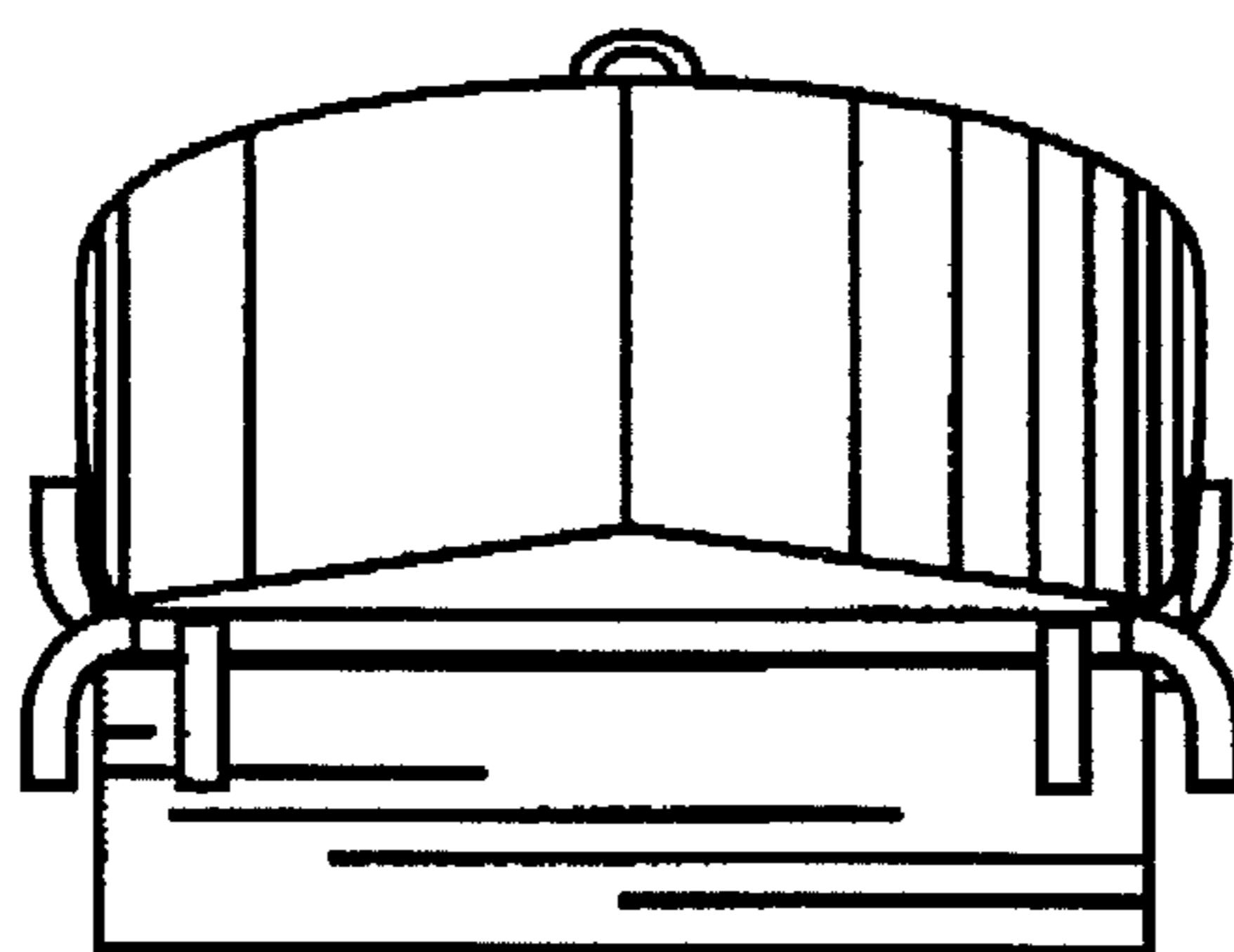

FIG. 5

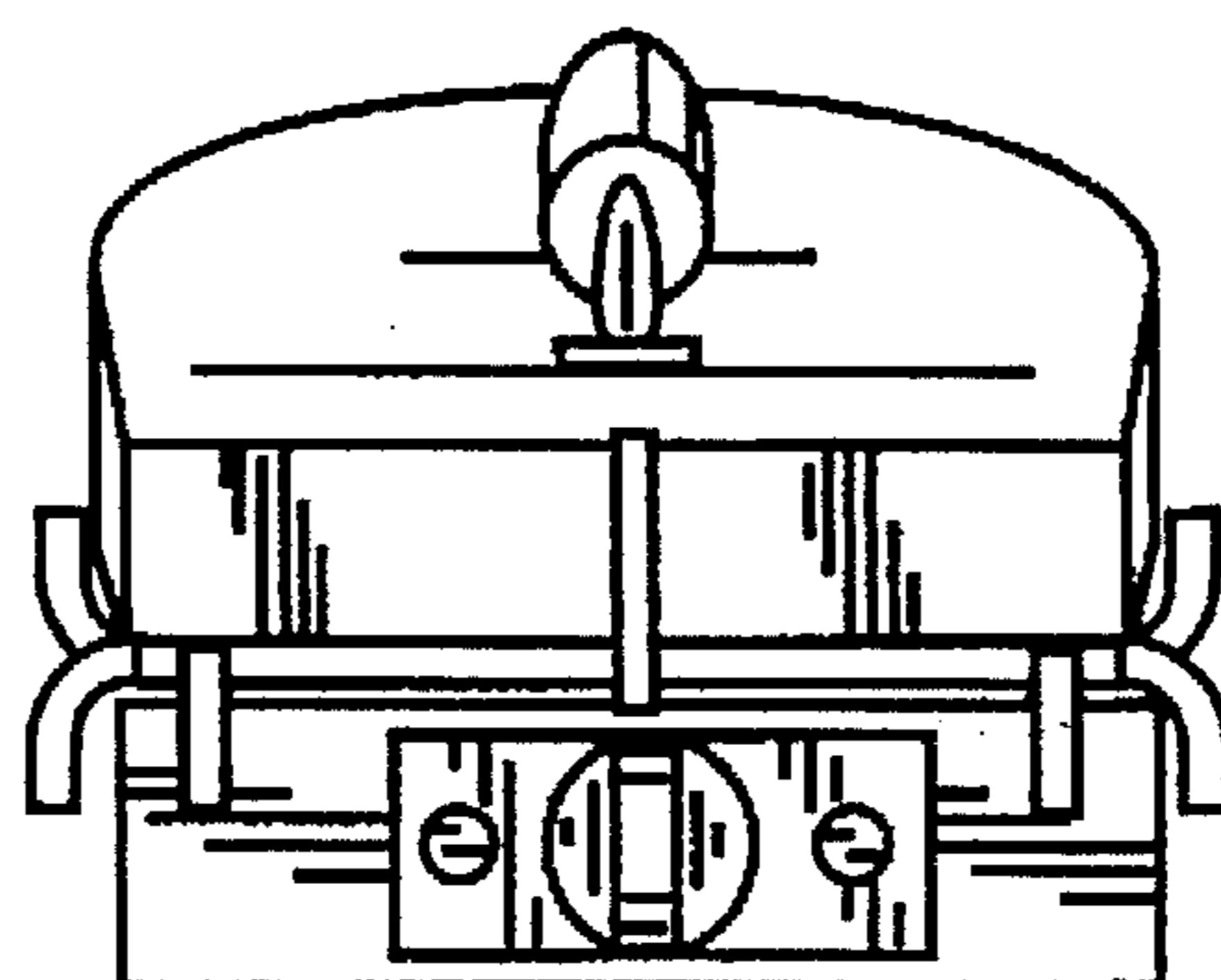

FIG. 6

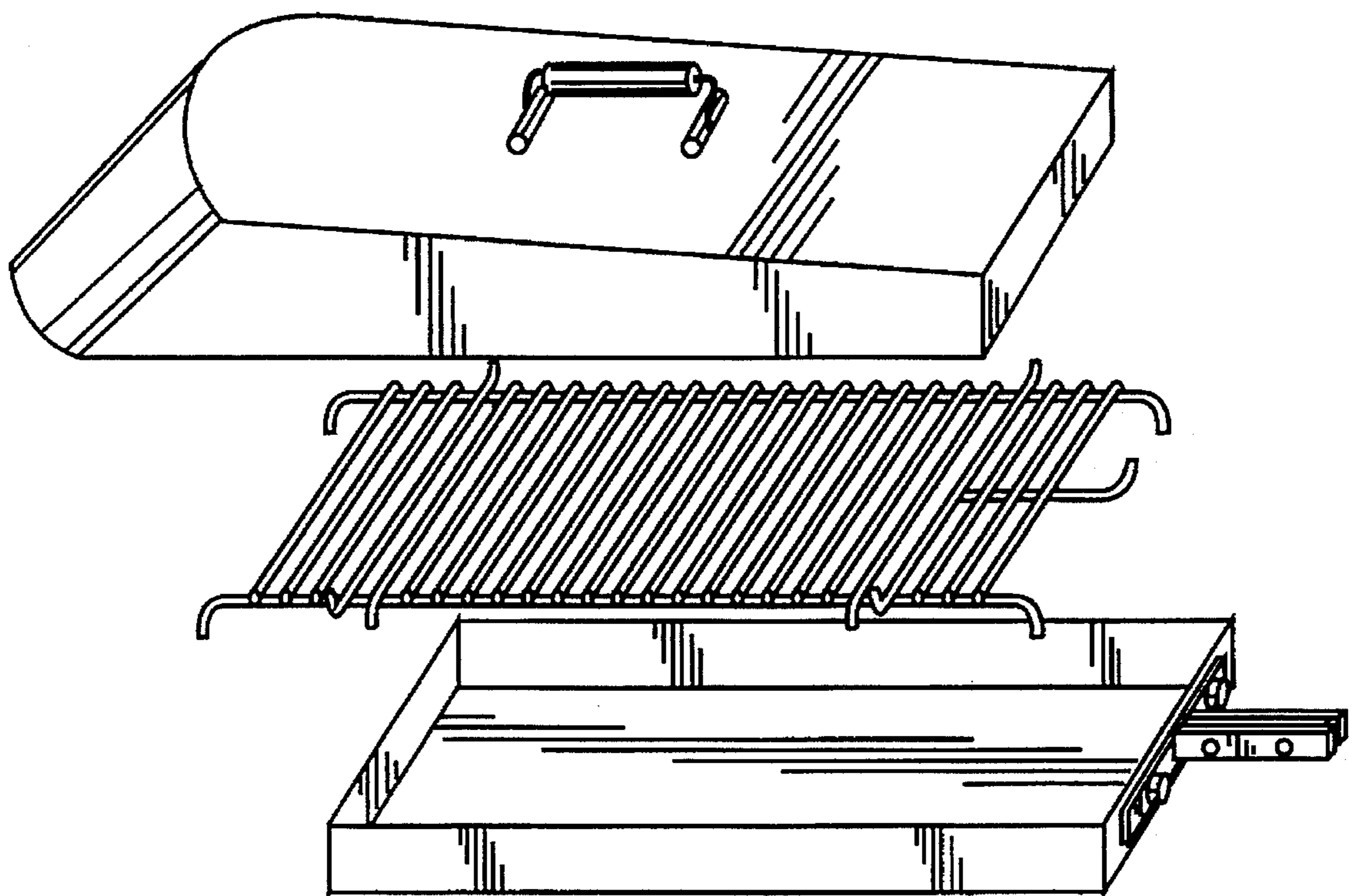

FIG. 7

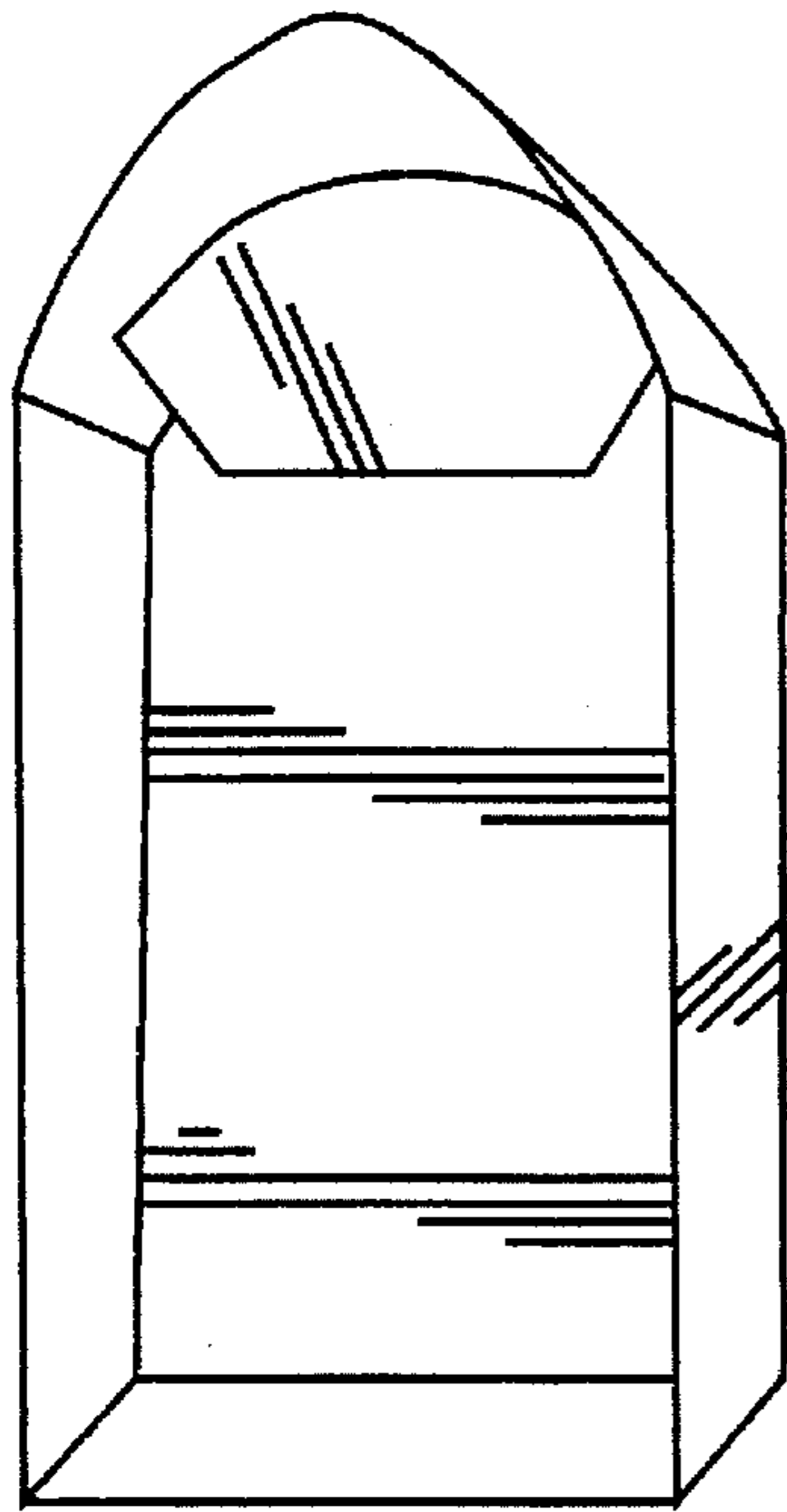

FIG. 8

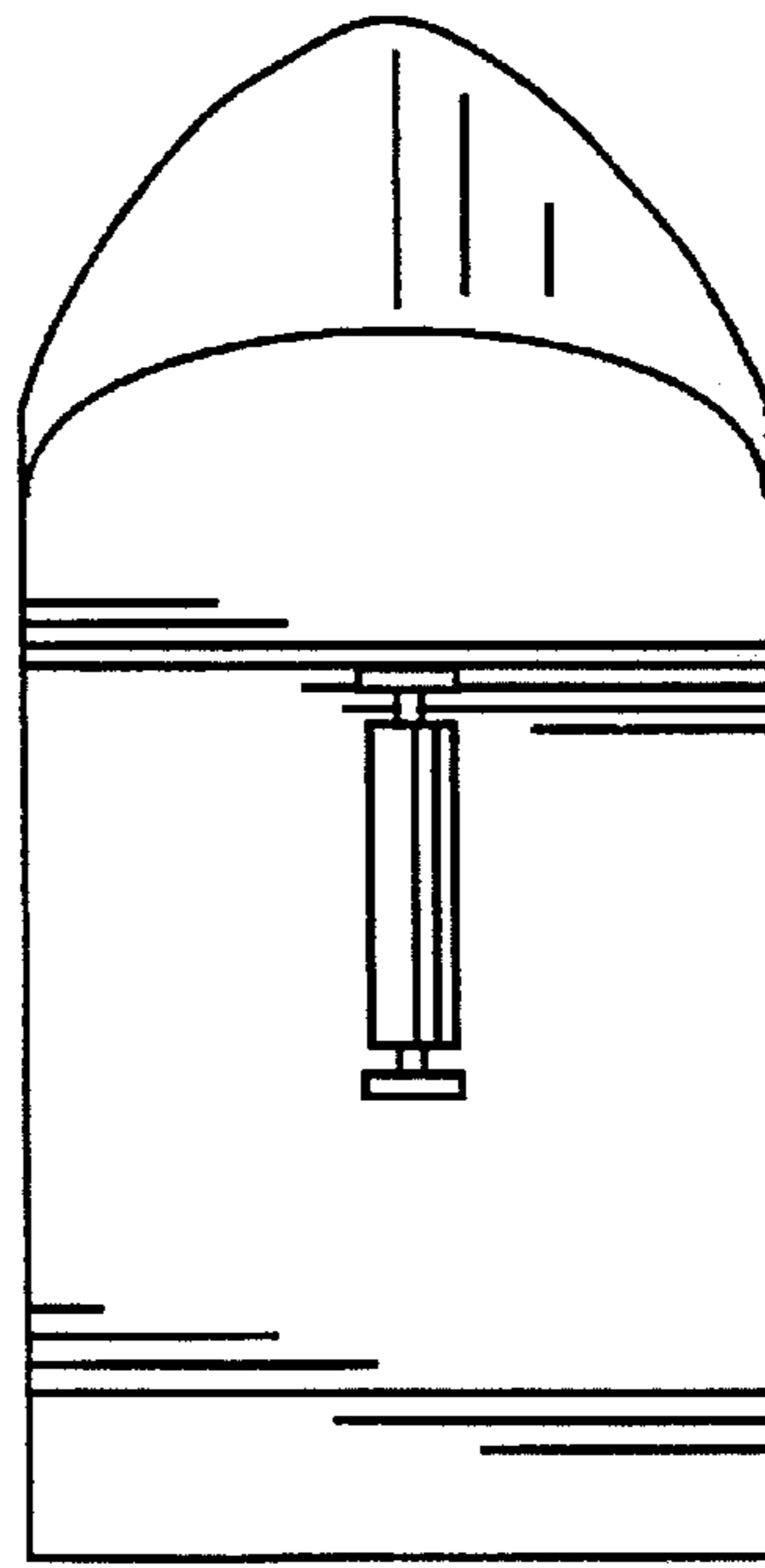

FIG. 9

FIG. 10

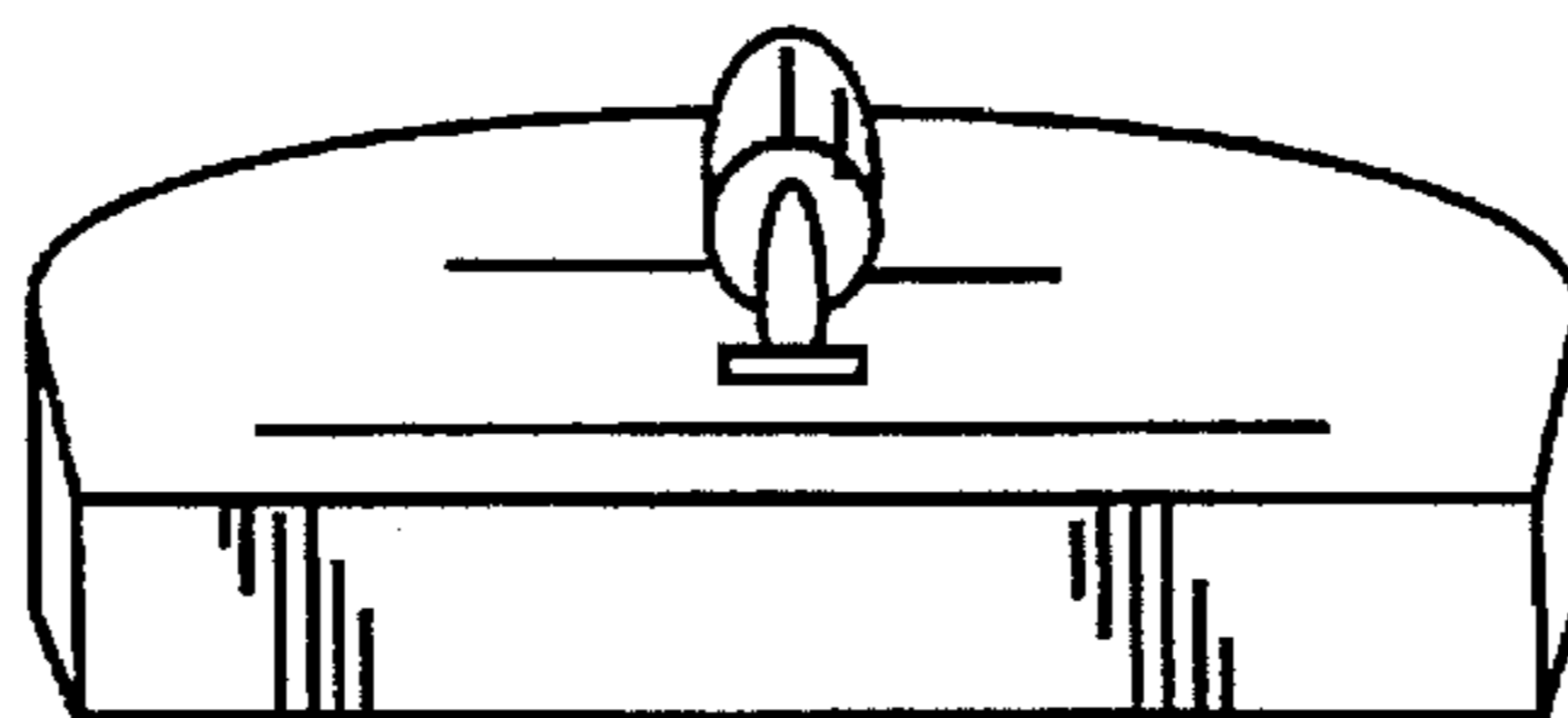
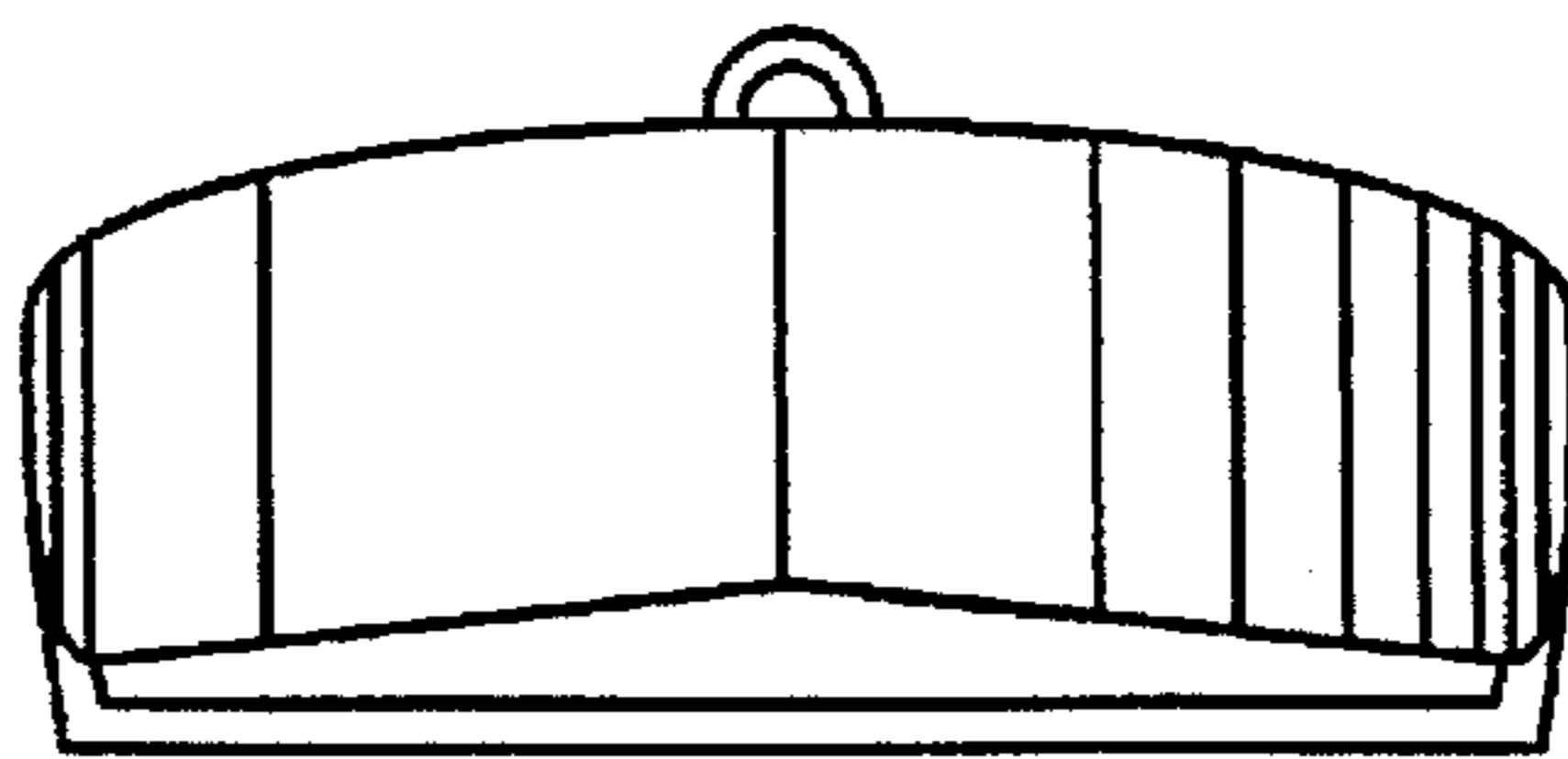

FIG. 11

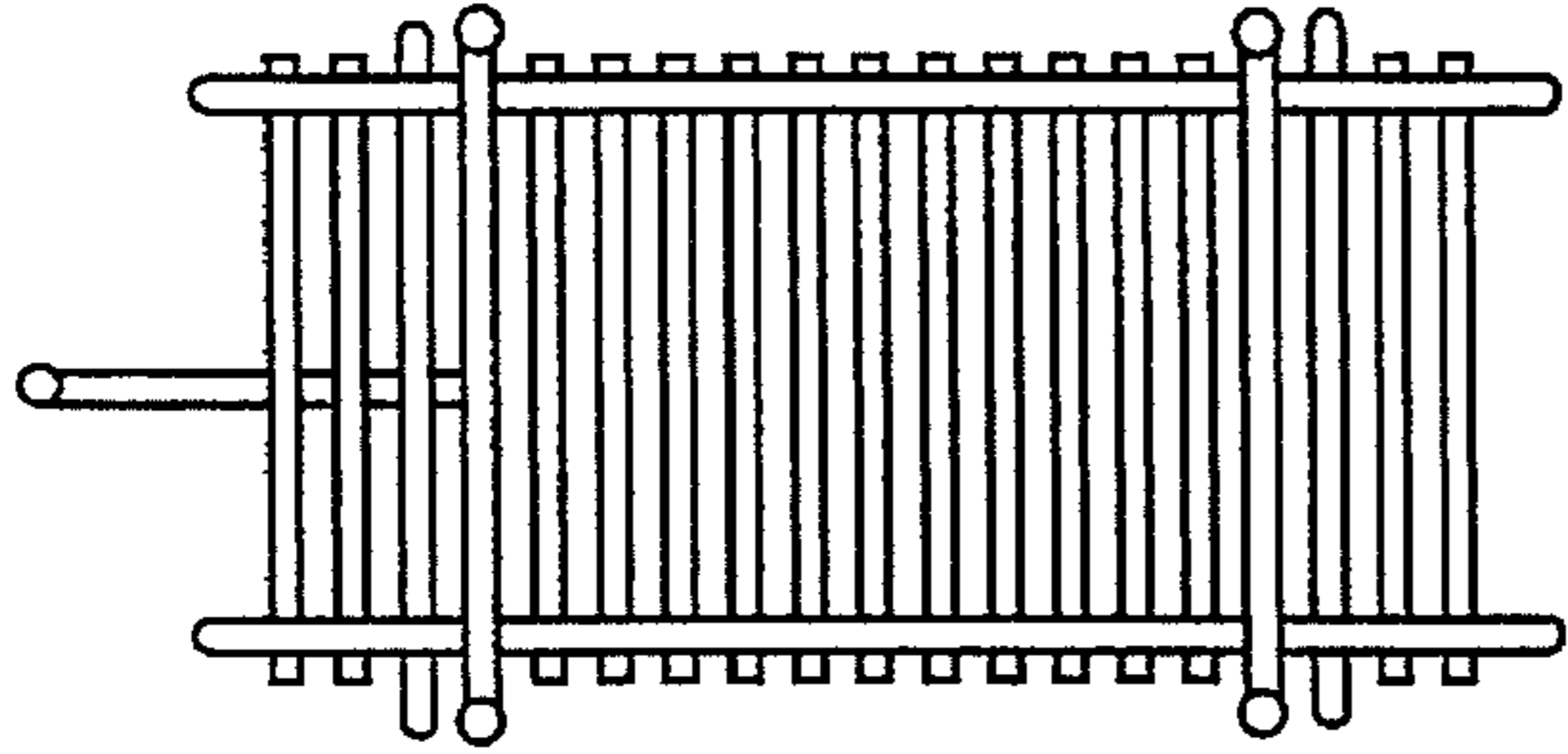

FIG. 12

FIG. 13

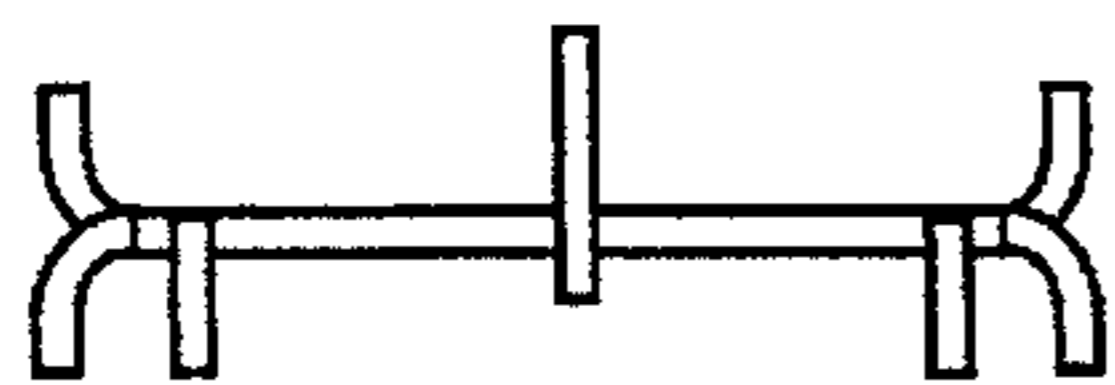
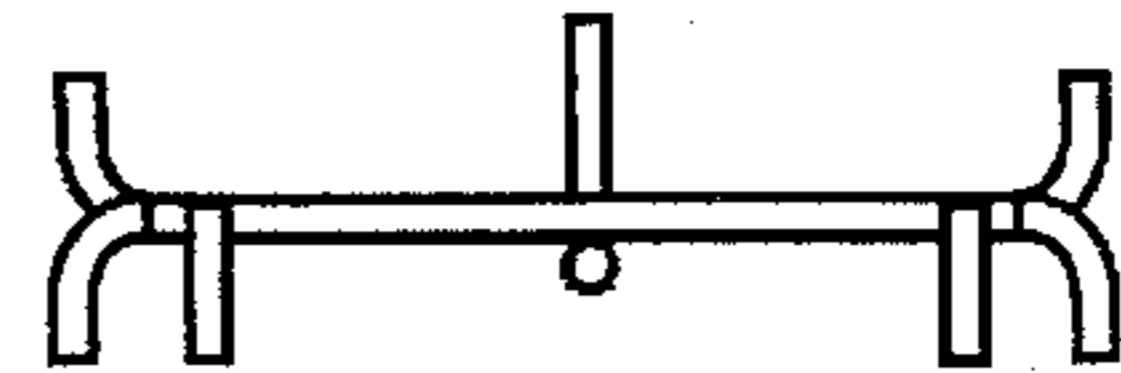
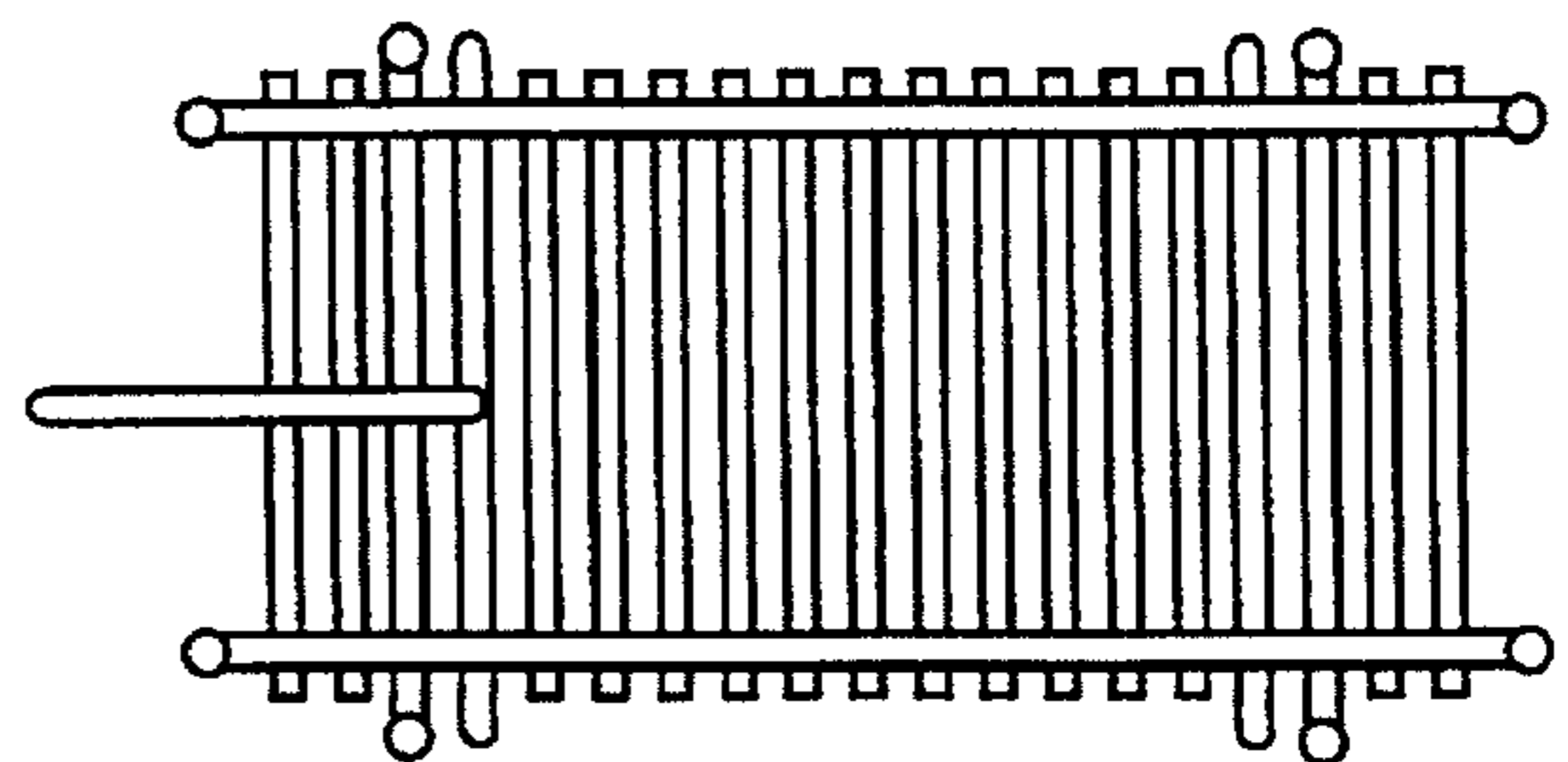

FIG. 14

FIG. 15



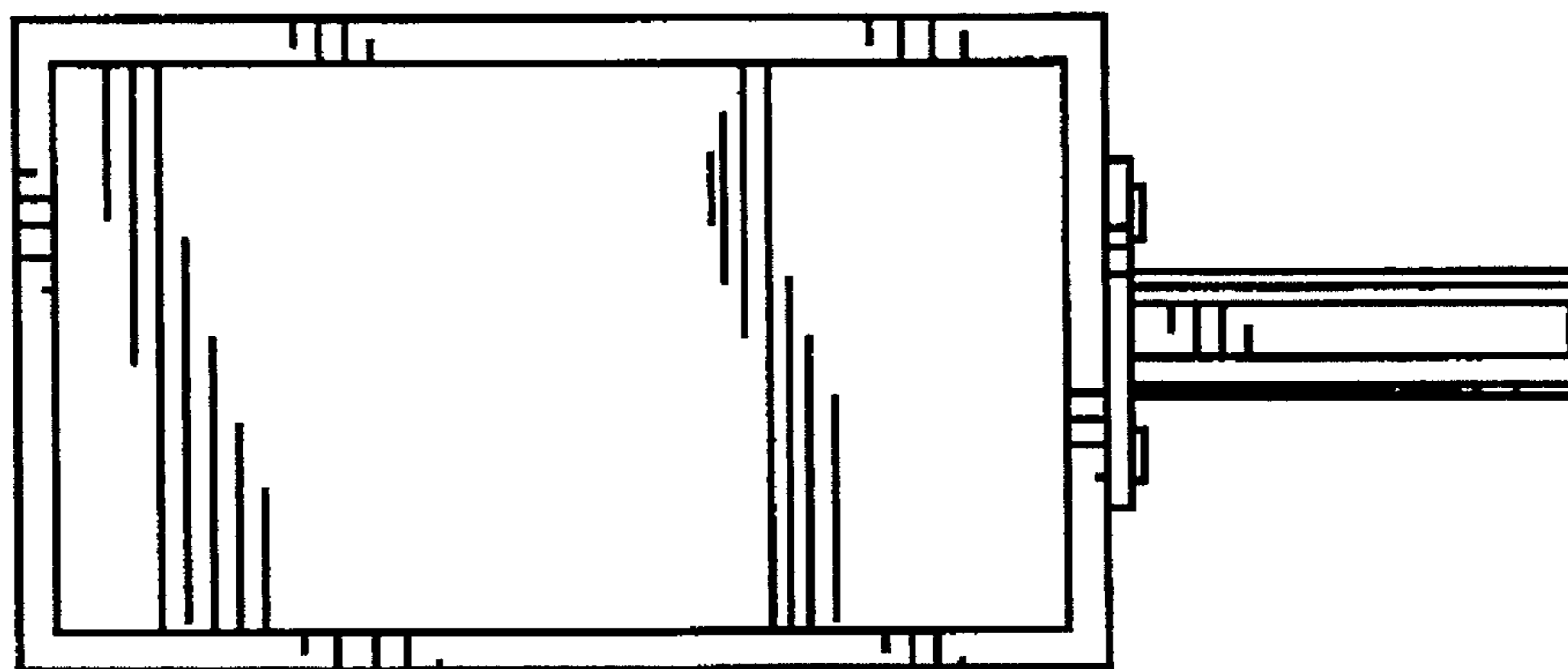

FIG. 16

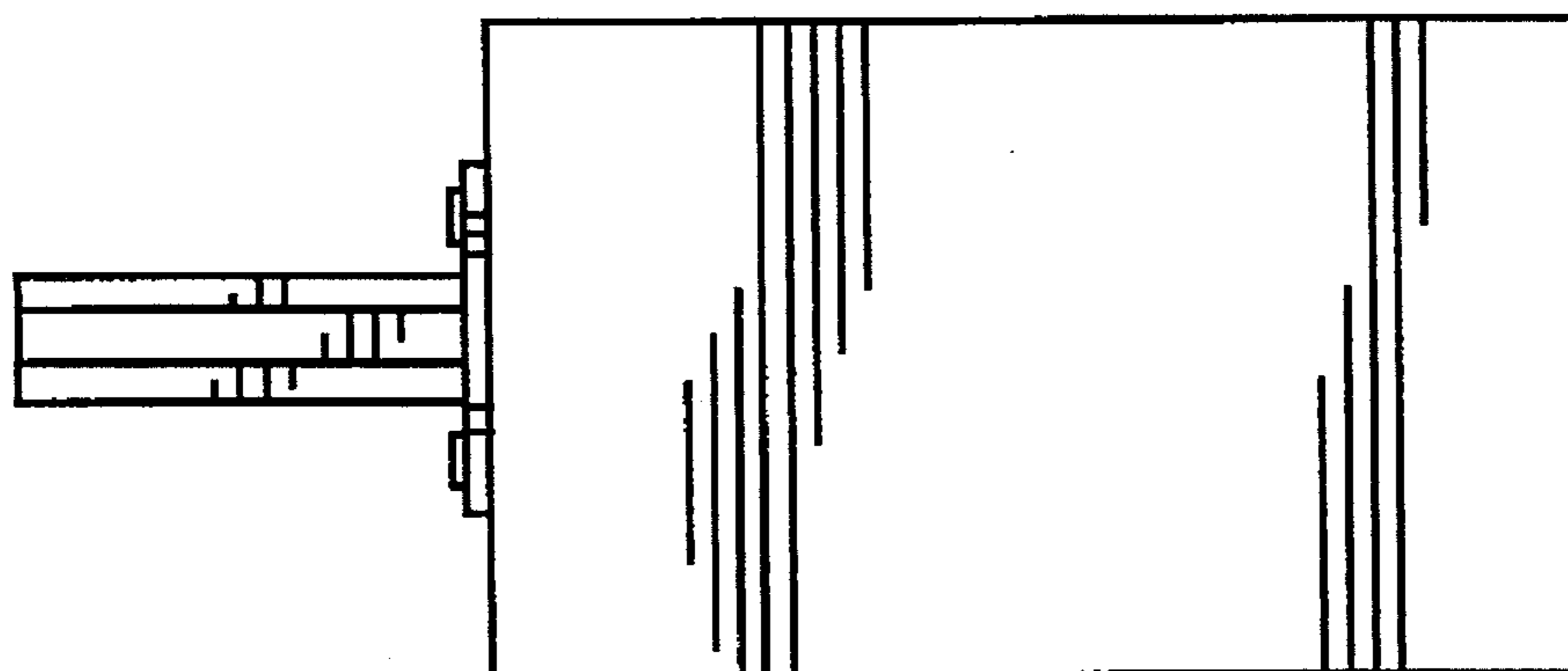

FIG. 17





FIG. 18



FIG. 19

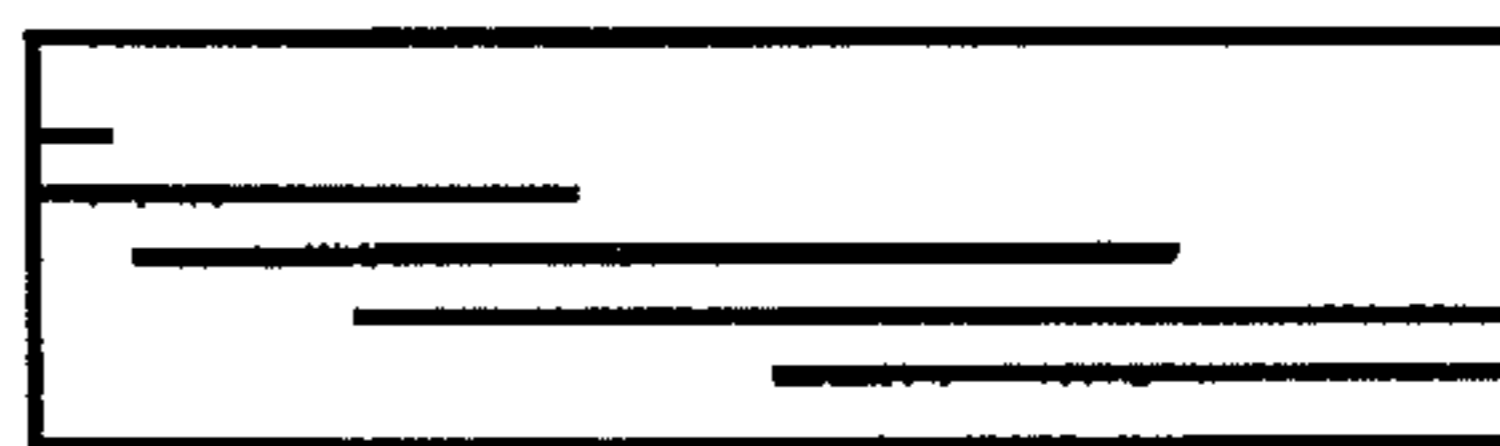

FIG. 20