



US00D380533S

United States Patent [19]
Molnar

[11] **Patent Number: Des. 380,533**
[45] **Date of Patent: **Jul. 1, 1997**

[54] **INTEGRATED COMPACT AIR
CONDITIONER**
[75] Inventor: **John A. Molnar**, Columbus, Ohio
[73] Assignee: **White Consolidated Industries, Inc.**,
Cleveland, Ohio
[**] Term: **14 Years**
[21] Appl. No.: **48,701**
[22] Filed: **Jan. 11, 1996**
[51] **LOC (6) Cl. 23-04**
[52] **U.S. Cl. D23/353; D23/351**
[58] **Field of Search D23/351-354,**
D23/333; 62/262; 454/203

D. 345,786 4/1994 Saito et al. D23/351
D. 346,208 4/1994 Smith D23/370
D. 346,441 4/1994 Wang D23/381
D. 349,564 8/1994 Stopyra et al. D23/354
D. 350,191 8/1994 Tsuji D23/364
D. 351,648 10/1994 Ikeda et al. D23/351
D. 365,627 12/1995 Thompson et al. D23/353
3,436,930 4/1969 Smith 62/263
5,184,475 2/1993 Matsumi 62/262
5,253,485 10/1993 Kennedy et al. 62/262
5,295,903 3/1994 Bolton et al. 454/203

Primary Examiner—Lisa Lichtenstein
Attorney, Agent, or Firm—Pearne, Gordon, McCoy &
Granger

[57] **CLAIM**

The ornamental design for an integrated compact air conditioner, as shown and described.

DESCRIPTION

FIG. 1 is a perspective view of an integrated compact air conditioner, showing my new design;
FIG. 2 is a front elevational view thereof;
FIG. 3 is a right side elevational view of an integrated compact air conditioner, the left side elevational view being a mirror image thereof;
FIG. 4 is a top plan view thereof;
FIG. 5 is a rear elevational view thereof; and,
FIG. 6 is a bottom plan view thereof.

1 Claim, 6 Drawing Sheets

References Cited

U.S. PATENT DOCUMENTS

D. 222,834 1/1972 Chapin, Jr. .
D. 263,495 3/1982 Hoyle .
D. 310,410 9/1990 Lapychak et al. D23/354
D. 318,910 8/1991 Takagi .
D. 322,848 12/1991 Wilgus et al. D23/351
D. 323,209 1/1992 Fukumoto et al. D23/351
D. 327,736 7/1992 Shimano et al. D23/351
D. 330,248 10/1992 Chagnot et al. D23/330
D. 330,413 10/1992 Kennedy et al. D23/353
D. 341,882 11/1993 Kroko et al. D23/354
D. 342,781 12/1993 Thompson et al. D23/354
D. 345,011 3/1994 O'Grady D23/380

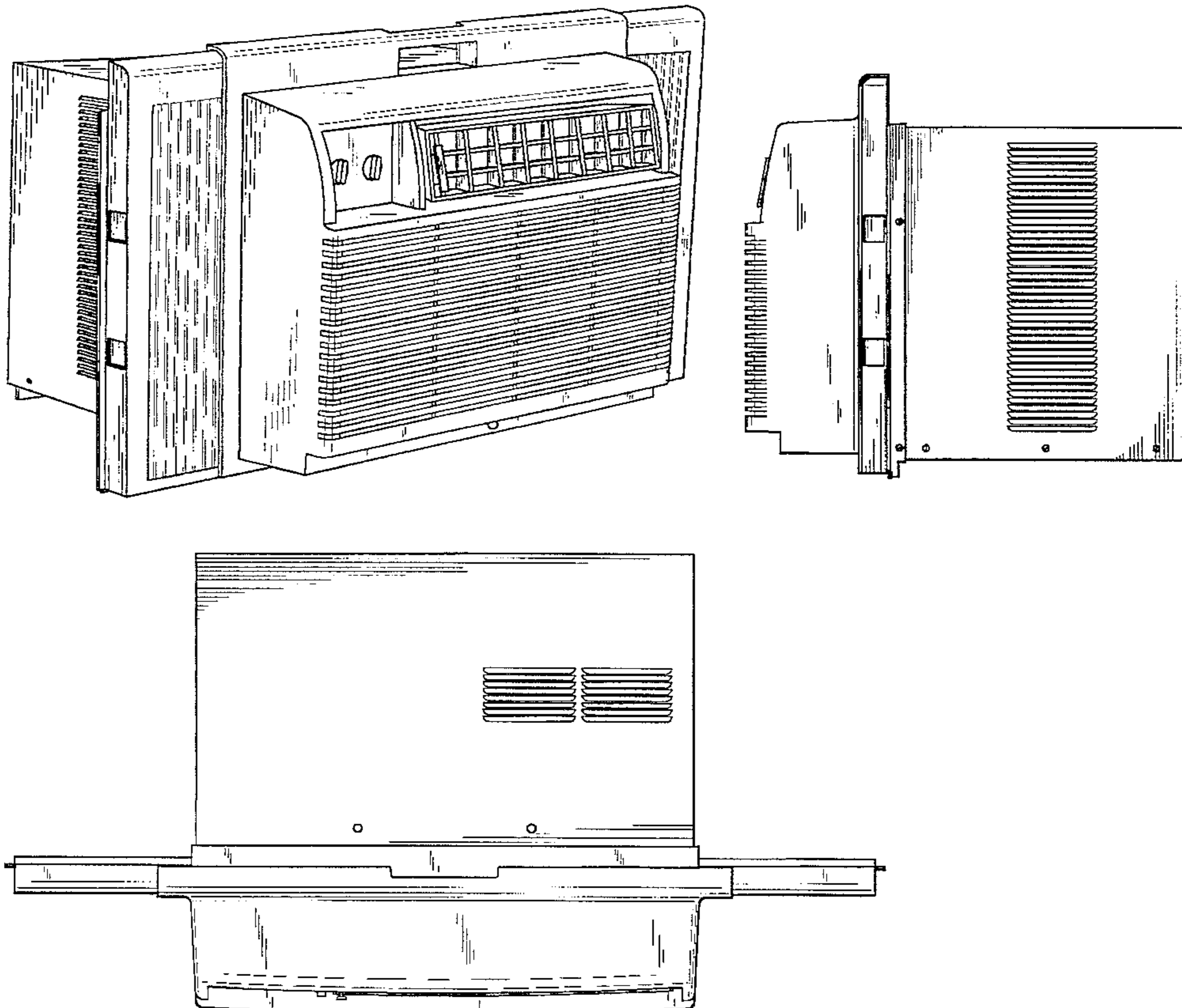

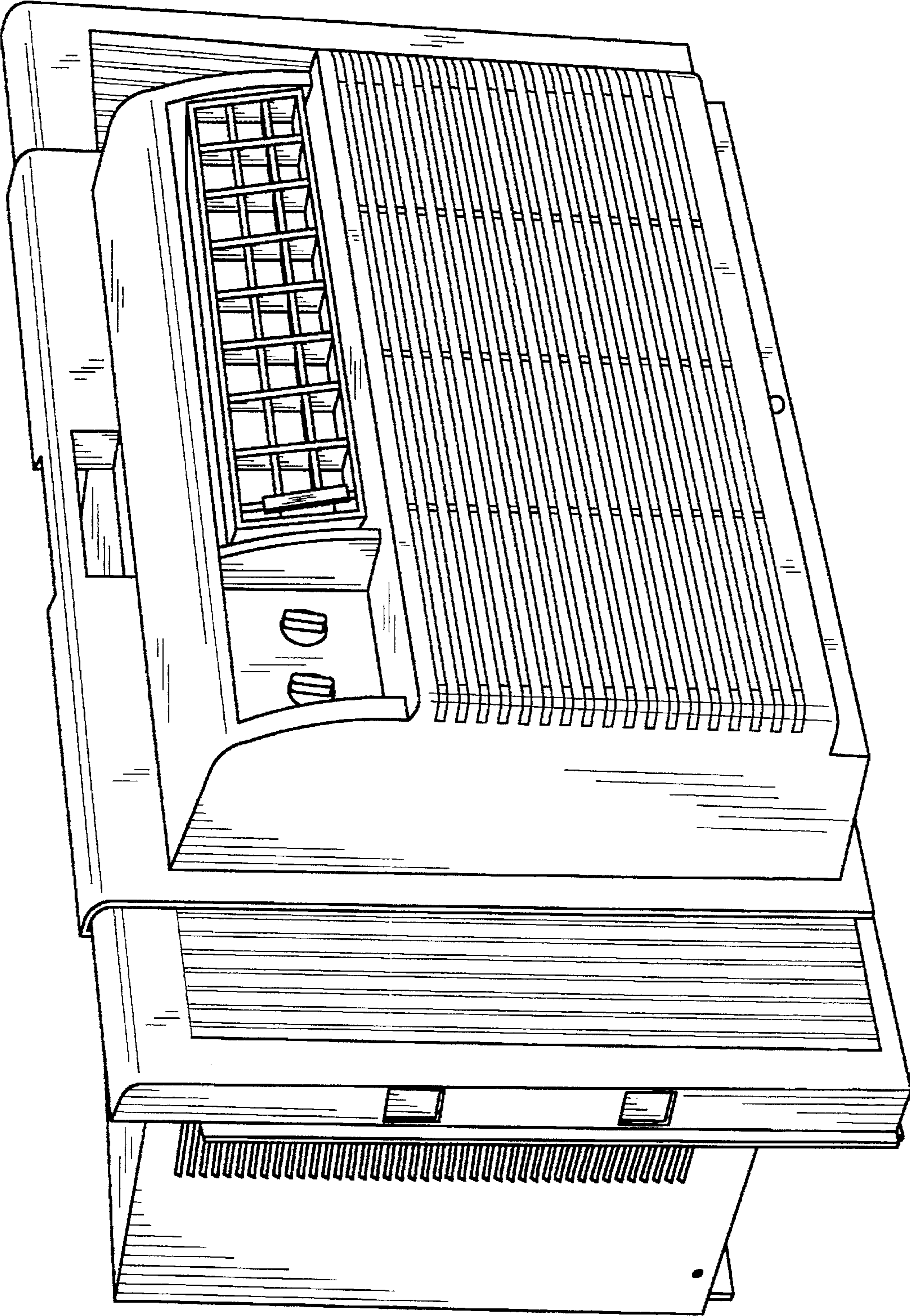

Fig. 1

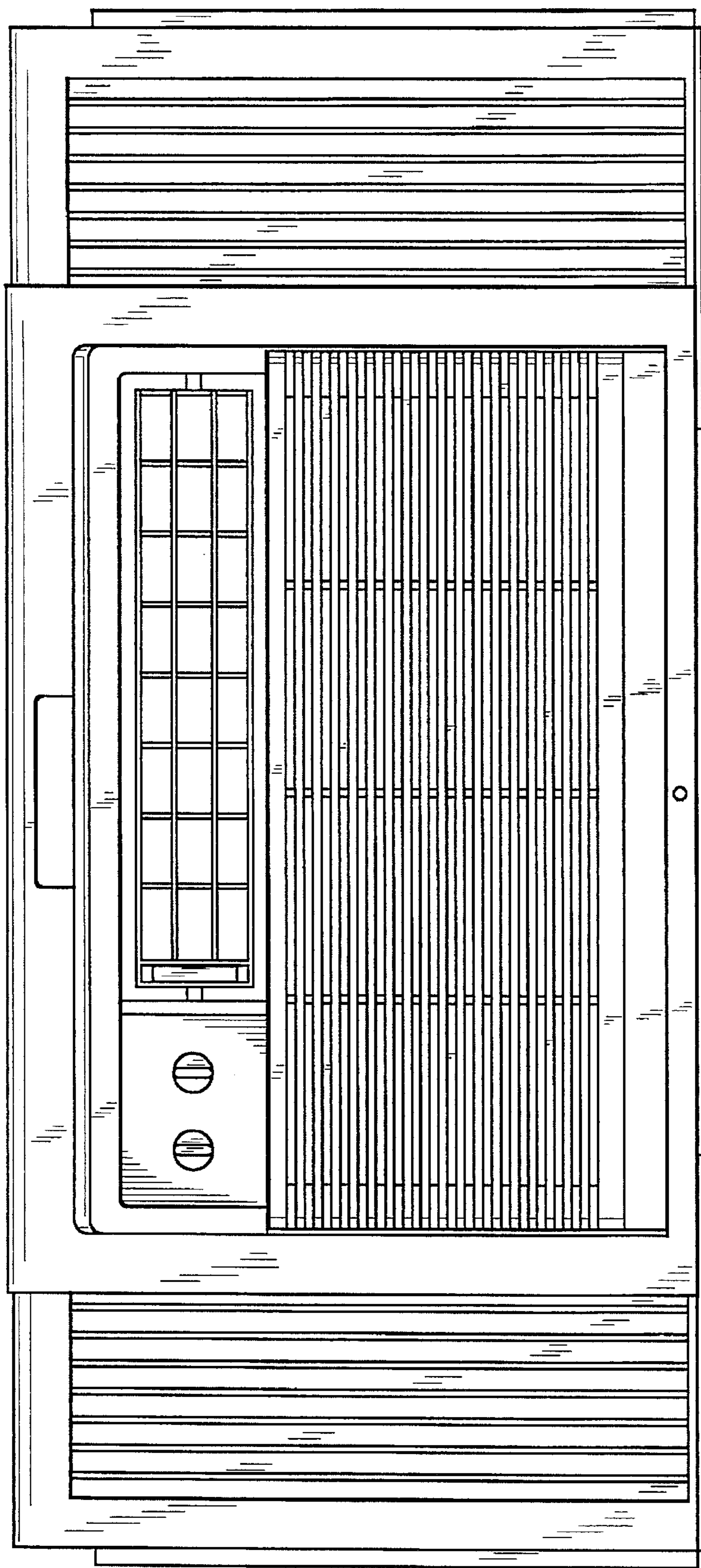

Fig. 2

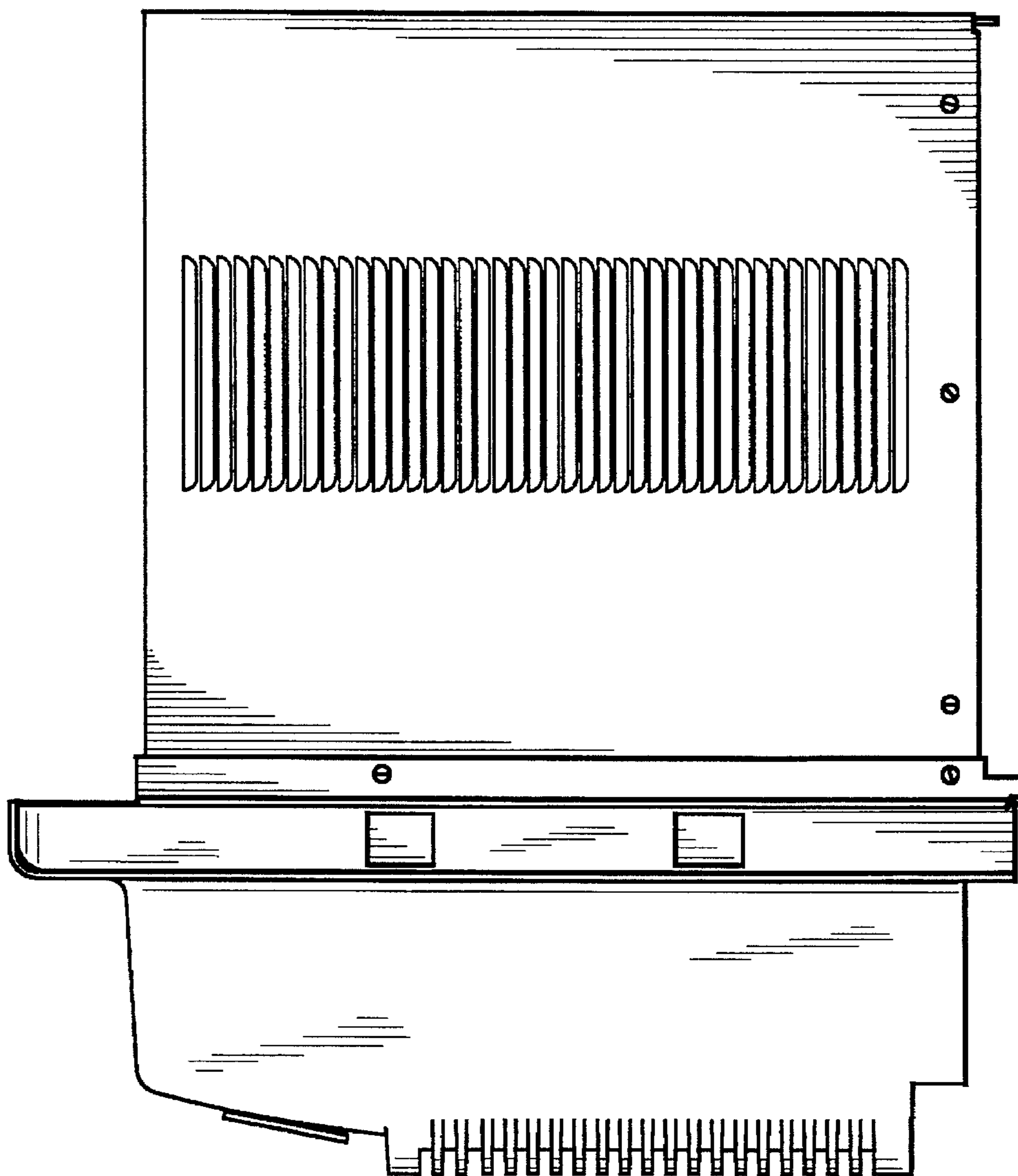

Fig. 3

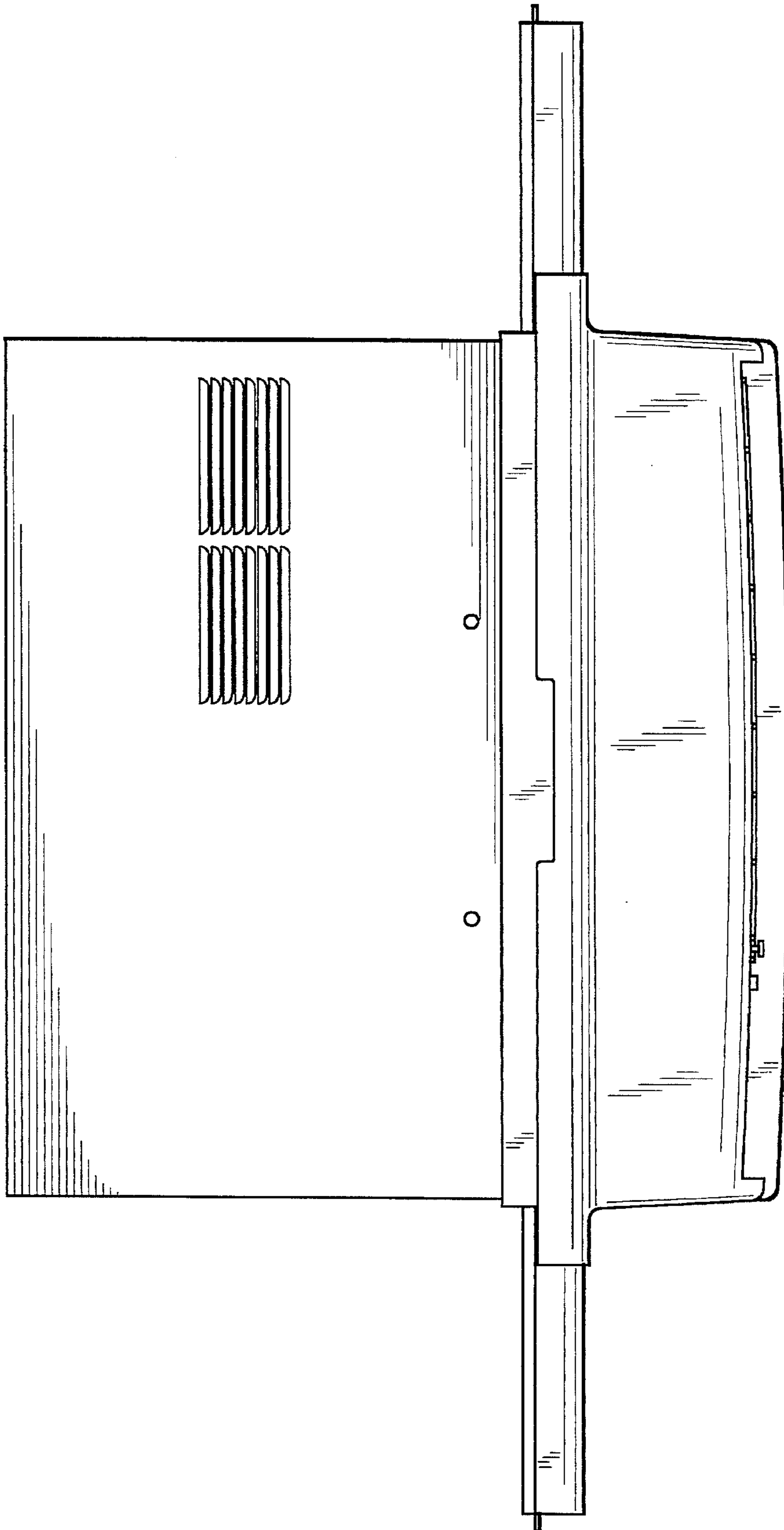

Fig. 4

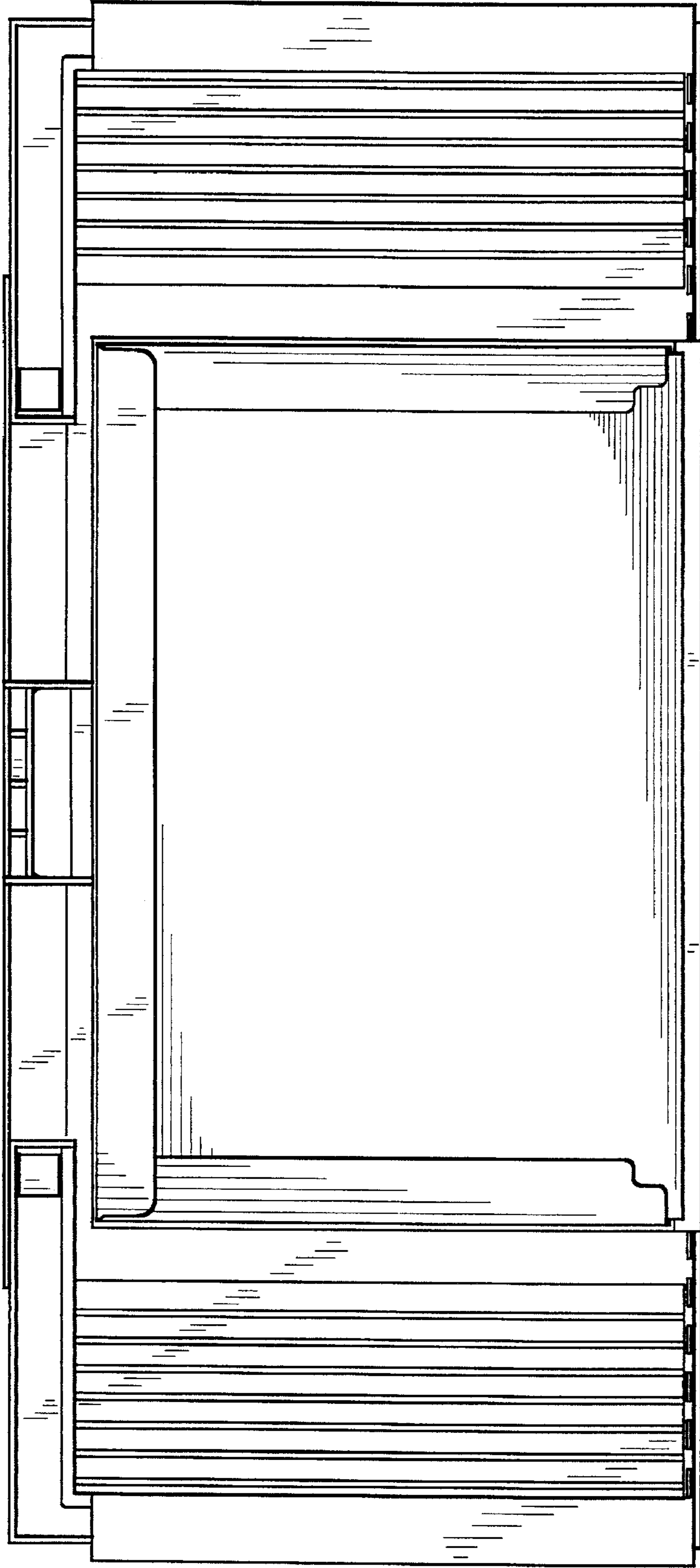

Fig. 5

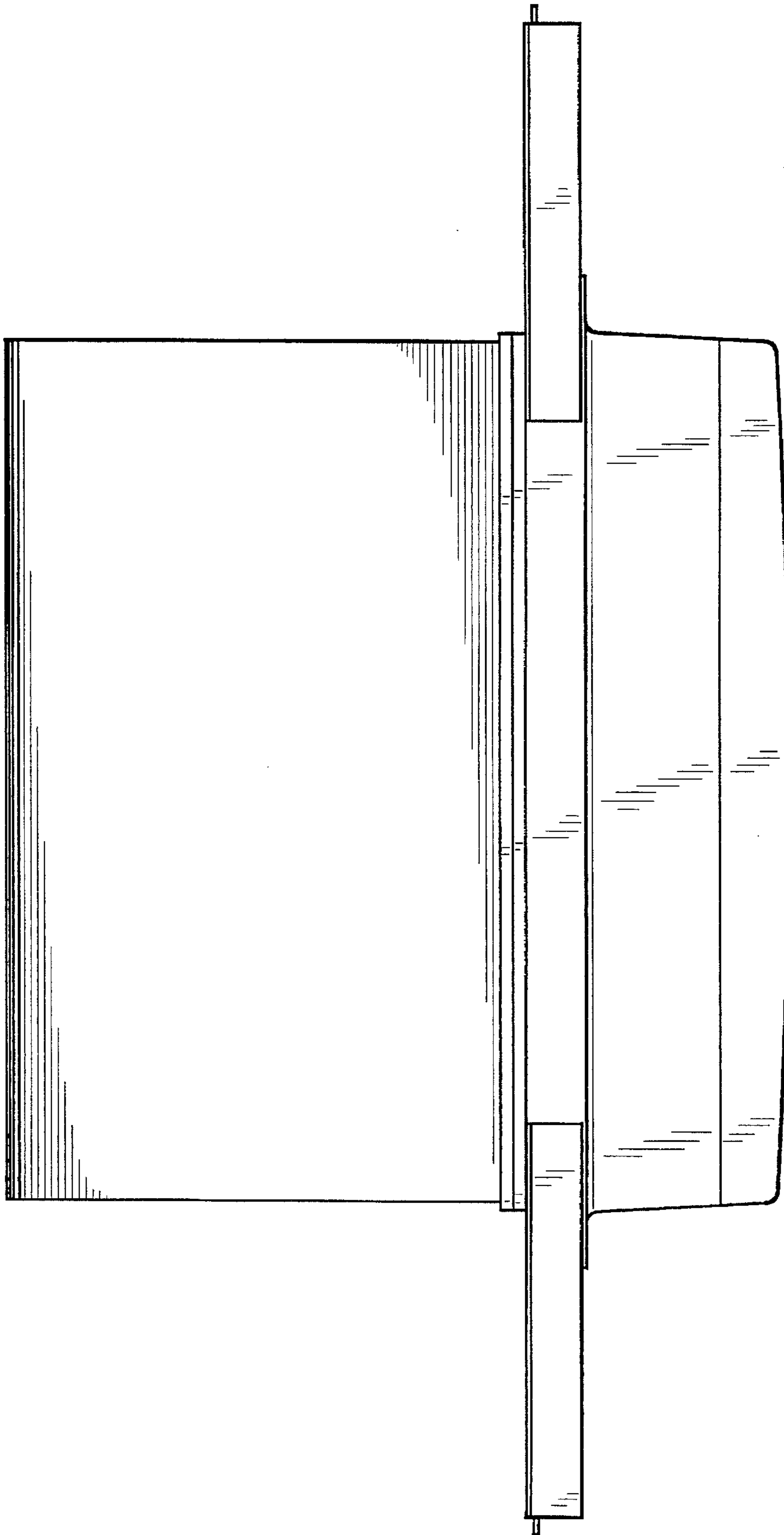

Fig. 6