



US00D380507S

United States Patent [19]

[11] Patent Number: Des. 380,507

Giordano et al.

[45] Date of Patent: **Jul. 1, 1997

[54] ICE SKATING DOLL

Primary Examiner—Lucy Lieberman
Attorney, Agent, or Firm—Longacre & White

[76] Inventors: **Bonita P. Giordano; John D. Giordano; Rebecca S. Palmer**, all of 10880 Rutherford Ct., Jacksonville, Fla. 32257

[57] CLAIM

[**] Term: 14 Years

The ornamental design for an ice skating doll, as shown and described.

[21] Appl. No.: 28,973

DESCRIPTION

[22] Filed: Sep. 27, 1994

[51] LOC (6) Cl. 21-01

[52] U.S. Cl. D21/177

[58] Field of Search D21/166, 171, D21/177, 150; 446/376, 285, 279

FIG. 1 is a front elevation view of an ice skating doll showing our new design;

FIG. 2 is a back elevation view of the ice skating doll shown in FIG. 1;

FIG. 3 is a right side elevation of the ice skating doll, the left side elevation is a mirror image thereto except for the appearance of the hair;

FIG. 4 is a top plan view of the ice skating doll shown in FIG. 1; and,

FIG. 5 is a bottom view of the ice skating doll shown in FIG. 1.

The ice skating doll's head is shown in an alternate position in FIG. 1.

[56] References Cited

U.S. PATENT DOCUMENTS

- D. 55,525 6/1920 Nowak .
- D. 80,477 2/1930 Brubaker .
- D. 157,174 2/1950 Lambertz D34/4
- D. 281,004 10/1985 Kirshner et al. D21/171
- D. 300,646 4/1989 Robinson D21/173
- 4,186,516 2/1980 Ensmann 46/107
- 5,308,276 5/1994 Fogarty et al. 446/288

OTHER PUBLICATIONS

Mattel Dolls Catalog, 1970, p. 29, "Skate Mate" doll #1793.
Mattel Toys, 1984, p. 15, "Barbie" dolls, top right Barbie and second row second from right, tennis Barbie.

1 Claim, 2 Drawing Sheets

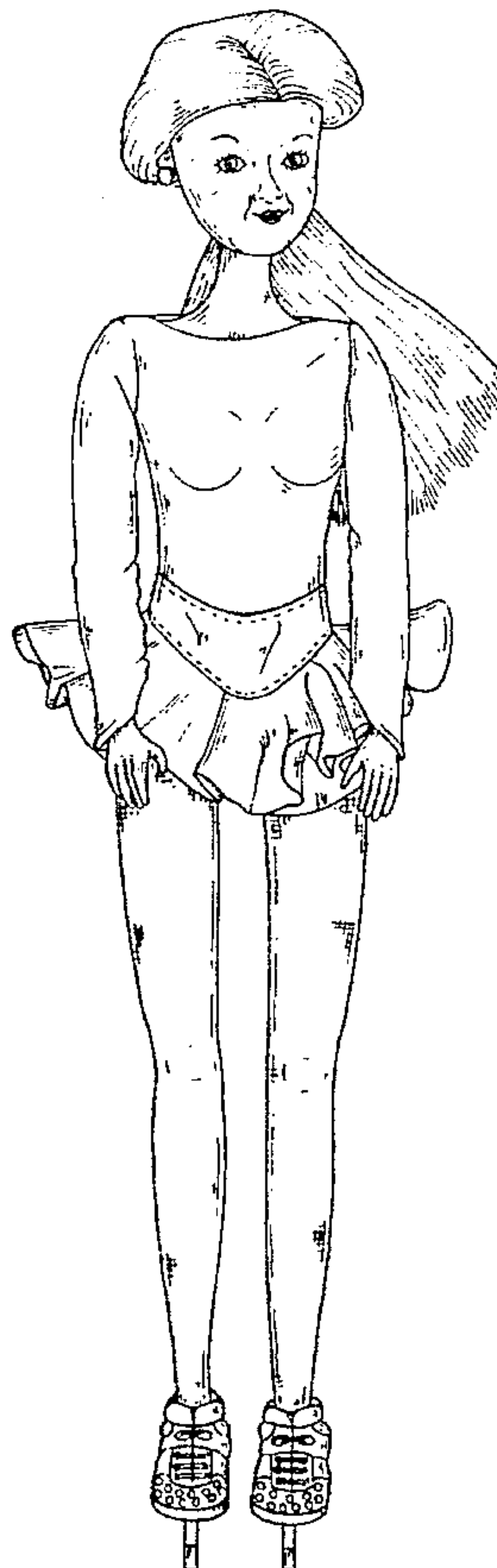

FIG. 1

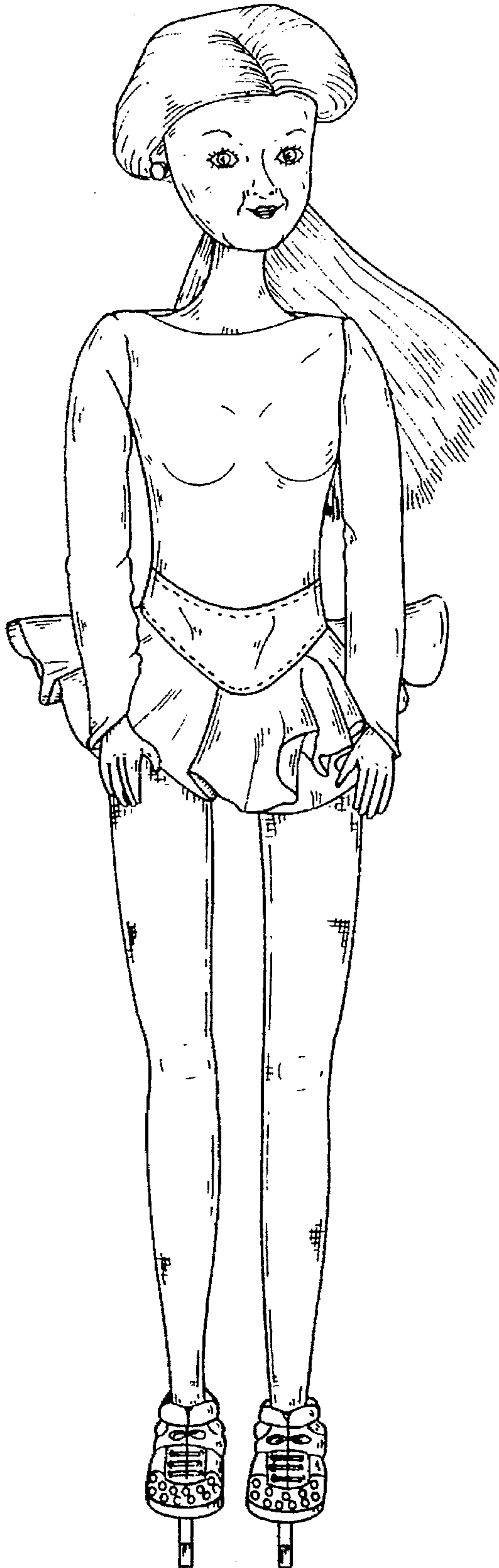

FIG. 2

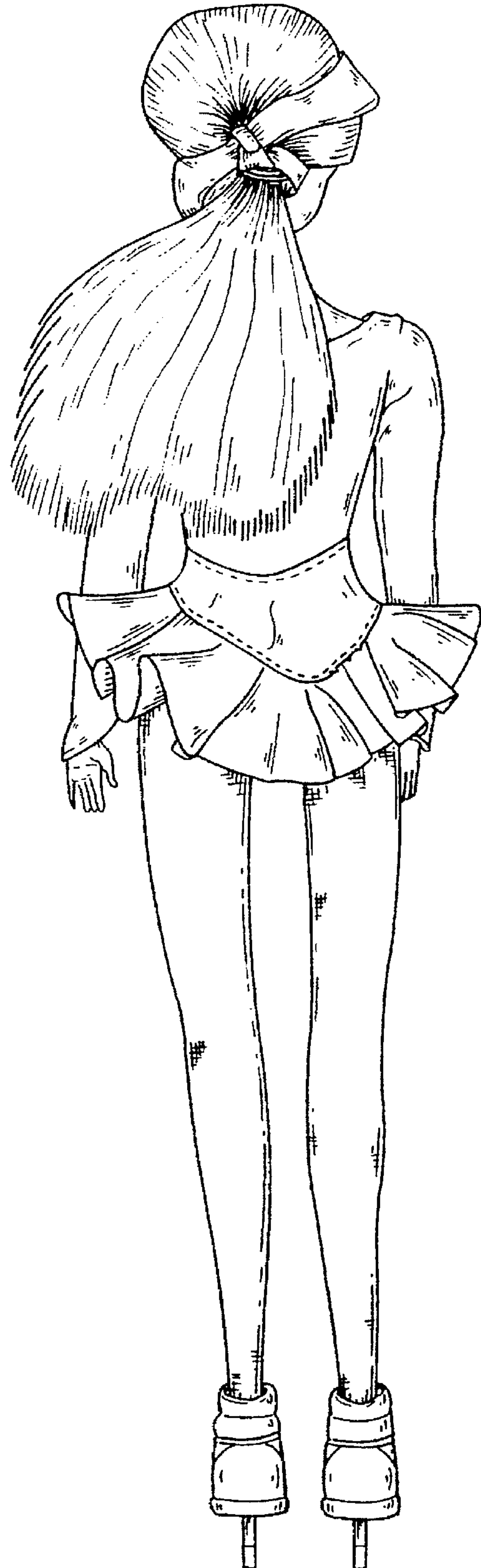

FIG. 3

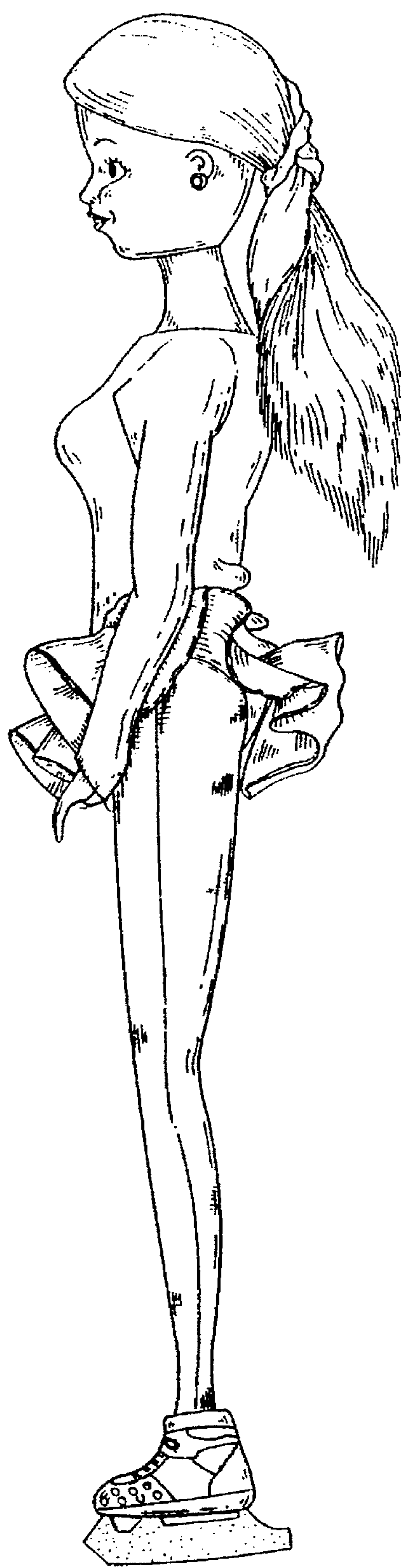

FIG. 4

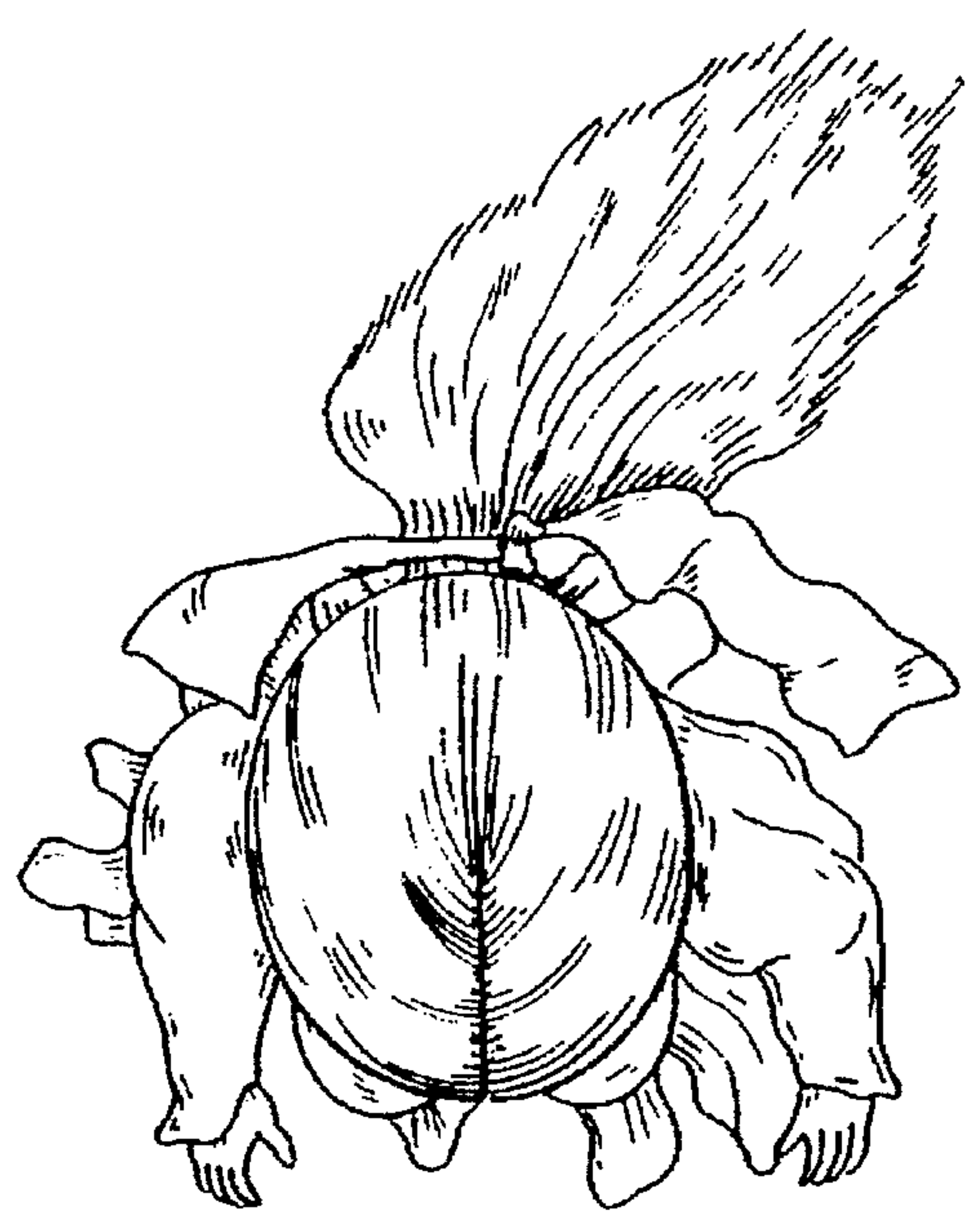

FIG. 5

